v Model
Range

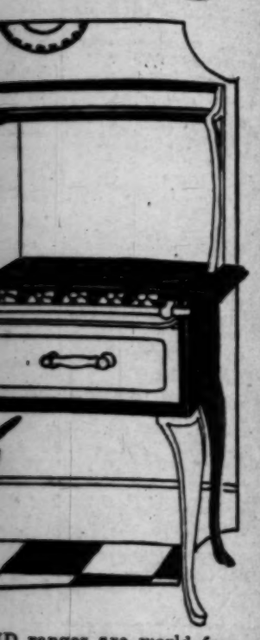

ID ranges are world fam-
n and let us show you the
R requirements.

wn

hall payments

AR'S
ign"
N STREET
eets

Radios and Victrolas Main Floor

Stomach
PHILLIPS' Milk
of Magnesia

carbonate of soda, leaving the stom-
ach sweet and free from all gases.
Besides, it neutralizes acid fermenta-
tions in the bowels and gently expels
this souring waste from the system
without purging. It is far more pleas-
ant to take than soda.

Try a 25c Bottle

Insist upon "Phillips." Twenty-five cent and fifty cent bottles, any drug store.—[Advertisement.

The LOS ANGELES Times

"Tell us, tell us, and we, and e."

FRIDAY MORNING, JULY 30, 1926. DAILY, 5 CENTS. SUNDAY, 10 CENTS.

In Three Parts—40 Pages
PART I—TELEGRAPH SHEET—16 PAGES

GREATER SOUTHERN CALIFORNIA

Liberty Under Law—Equal Rights—True Industrial Freedom

DIPLOMATS INTERVENE

Latin Envoys Act in Church Row

Representatives of Central and South Americas Plead With President Calles

Mexican Catholic League's Propaganda Continues in Spite of Arrests

MEXICO CITY, July 29. (Exclusive)—A last-hour effort to end the conflict between the government and the Catholic church is in progress with the members of the Diplomatic corps here, it was disclosed today. Ambassador Pascual Diaz, secretary of the Mexican Episcopacy, revealed that he might ask a delegation of Latin envoys representing South and Central American nations had offered their services with the government in the present conflict between church and state and that the Episcopacy had accepted the proposal.

The diplomats, he stated, were exercising their credentials as representatives of the Episcopacy and the Catholic church and conferred with President Calles this morning. The outcome of the conference has not yet been made known.

Ambassador Diaz added that the church was eager to reach an agreement with the government provided the government admitted the inviolability of the Catholic church constitution. The chief difference, he said, is the fact that the government considers the clergy subject to the Mexican constitution, while the church holds that the clergy be judged only by the church canons. Registration of priests was another issue, he said, as the clergy were ready to obey this law provided the government issued the order in a different form, which would make the requirement merely a constitutional measure but a law not existing perhaps to police regulation.

BOYCOTT URGED

The National League of Religious Liberty is continuing its efforts to perfect the details of its plan to establish an economical boycott and strike which was announced by the organization eight days ago, it was learned today by verbal information.

Some of the league's executive officers have been jailed, but their names are now kept secret, are carrying on the work. At the same time they have made it known that others are ready to replace them if the league's secret measures and printing presses are discovered by report doctor used by the league in experiments. Page 11, Part II.

Mexican Architects win court battle over General Hospital plans. Page 20, Part II.

Amendments to the Constitution are getting in out of gear, authority of luncheon club. Page 7, Part II.

Interstate litigation snarl added to court order on replevin bond. Page 3, Part II.

Presbyterian Synod denounces race-track betting, but issues statement that the church does not oppose racing. Page 11, Part II.

REMEMBER THIS
H.M. STANSIFER
Nothing obstructs the vision like prejudice.

HARDY STARTS NEW QUIZ INTO M'PHERSON CASE

Superior Court Judge Helps Pastor With Independent Investigation After Perjury Is Hinted

While District Attorney's officers were hurrying north last night to serve subpoenas on witnesses who have been summoned before the grand jury for a perjury investigation in connection with the Aimee Semple McPherson case, it was learned that a Superior court judge has been instrumental in obtaining the services of the Burns Detective Agency to conduct an exhaustive inquiry independent of the one in progress by the constituted authorities.

This unusual situation became known last night when Judge Hardy admitted that in the capacity of friend and adviser to Mrs. McPherson he had urged them to "employ the best detectives in the country" in an effort to uncover evidence to substantiate her story that she was kidnaped.

Judge Hardy emphasized the statement that his act should not be construed to be a reflection of Judge Keetch of the Superior Court, who is in charge of the grand jury, or of the grand jury. However, he declared, "The District Attorney's office has been digging up a lot of stuff in the past two weeks and who knows that it is true?"

Shortly after Dist.-Atty. Keyes announced he will ask the grand jury to reopen its investigation of the McPherson case in order to learn whether perjury has been committed, it was learned that J. Buchanan, manager of the Los Angeles branch of the Burns agency, left for the north, presumably for Carmel-by-the-Sea. It was there that several witnesses declare Mrs. McPherson and Kenneth G. Ormiston, her ex-radio operator, stayed in seclusion during some of the time the evangelist says she was held by kidnapers.

AGENT IN CARMEL

Earlier in the day, two attorneys and a third unidentified man, all representing themselves as agents of the pastor, were energetically at work interviewing witnesses who, it is thought, will testify before the grand jury next Tuesday.

When asked concerning his connection with the rumored employment of the Burns detectives by the evangelist, Judge Hardy denied that he had employed the agency for her.

"I merely advised Mrs. McPherson to employ the best detectives in the country to dig up evidence to support her story."

"Why did you do that?" he was asked.

"Why, because I felt, judging from all the news accounts carried in the papers, that they are evidently confining all their efforts to break down the McPherson end of the investigation and were making no effort to find the kidnapers or to uncover evidence tending to substantiate her story."

Judge Hardy said that Buchanan came to his chambers and that he (the judge) told Buchanan to go out to the temple, that Mrs. Kennedy wanted to see him. The judge denied that he discussed the case with him at any length or gave him any instructions about possible employment. He said he did not call Buchanan to his office.

EVIDENCE QUESTIONED

"Do you think that the District Attorney's office and the police are not giving Mrs. McPherson a fair deal?" he was asked.

"Of course I mean to say, that judging from the newspaper accounts, which is all I have to go on, I think that in the past few days they have been concentrating their efforts to breaking down her story rather than to find the kidnapers. They have been up there (Carmel-by-the-Sea) digging up a lot of stuff—but who knows, that is true?"

"In view of these circumstances, I advised Mrs. McPherson to employ the best detectives she could to help her substantiate her story."

When asked why Buchanan went up to Carmel, and what he proposed to accomplish up there, Judge Hardy said he didn't know anything about Buchanan's movements. Earlier in the conversation when informed that the detective had gone up there, the judge remarked, "I hope so."

NEW AIMEE ATTORNEY

Ben Cohen, chief of the District Attorney's detectives, was handed subpoenas calling before the county grand jury and was instructed to "get out of town," and on his way to Carmel-by-the-Sea, where they are to be served. He left last night.

J. A. Bardin, attorney of Salinas, has been employed by Mrs. McPherson to represent her in the north, it was learned yesterday. He spent the greater part of yesterday, along with R. R. Wooley, Los Angeles attorney employed by the evangelist, in Carmel. They said their mission there was to establish whether or not Kenneth G. Ormiston was in Carmel with a woman companion, and to "clear Mrs. McPherson's good name."

Bardin declared he was satisfied Mrs. McPherson was not the woman with the man identified by a number of persons as Ormiston.

"It must be borne in mind," he said, "that those who identified Mrs. McPherson were but delivery boys and unsophisticated persons. They made their identifications on but casual glances and without conversations."

Both of the attorneys left here tonight, Wooley returning to Los Angeles, and Bardin to Salinas.

Other developments in the case included:

(1.) The issuance of Keyes's statement that the grand jury will investigate to determine whether perjury has been committed.

(2.) The turning over of fingerprints found in the Carmel cottage to police experts.

(3.) Discovery of a new and important witness in Los Angeles who is declared to have information placing the evangelist in Los Angeles during the middle of June.

SUBPOENA FOR PASTOR

(4.) Issuance of the grand jury subpoenas to bring the Carmel witnesses to Los Angeles to face Mrs. McPherson and to attempt to make

(Continued on Page 2, Column 4)

DR. NORRIS INDICTED IN DEATH CASE

Identify Mystery Witness Who Accompanied Victim to Preacher's Study

FORT WORTH (Tex.) July 29. (AP) Indictment of Rev. J. Frank Norris for murder, signing of a new bond in the sum of $10,000, establishment of the identity of the "mystery witness" in the case, and announcement of engagement of counsel by Dr. Norris were developments today in the slaying of D. E. Chipps, lumberman, shot to death the 17th inst., in Dr. Norris's office.

The indictment returned shortly before noon was not unexpected and had been requested by Dr. Norris.

Although the District Attorney's office refused to confirm the statement of Carl Glaze, 14 years of age, that he was the "mystery witness," no denial was issued in that regard. Existence of such a witness was first announced by R. Bonna Ridgway, husband of an employee of the Searchlight, organ of the First Baptist Church. He stated that while seated in front of the church he saw Chipps apparently looking for some one and in the company of a "man" who later vanished. About a week later it was announced by the District Attorney's office that the missing witness had been located, but that he had not accompanied Chipps to the church and probably would be a State's witness. Glaze was not called before the grand jury.

GANGSTER MURPHY'S ATTORNEYS IN PLEA

SACRAMENTO, July 29. (AP)—Attorneys for Edmund J. (Spud) Murphy of San Francisco, Howard-street gangster, serving a fifty-year term in Folsom Prison, today filed a petition for a writ of habeas corpus in the Third District Court of Appeal. Murphy's release is sought on the ground that his trial in San Francisco was held in part on a Saturday afternoon, during nonjudicial hours. A similar petition recently was denied in Superior Court here.

THE DAY'S NEWS SUMMED UP

THE SKY. Clear. Wind at 5 p.m., northerly, 9 miles. Thermometer registered, 76 deg., lowest, 62 deg. Forecast for Los Angeles and vicinity: Fair. For complete weather data, see page of this section.

FEATURES. Radio, Page 3, Part II; Women's Pages, Clubs and Society Page 6, Part II; Markets and Financial, Pages 11, 12, 13, 14 and 15, Part II; News of Southern Counties, Page 9, Part II; Oil News, Page 15, Part II; Pictures Page 12, Part II; Comics, Page 4, Part III.

OBITUARY. Page 16, Part I.

NEWS IN SPANISH. Page 16, Part I.

SHIPPING NEWS. Page 10, Part I.

CITY. Carmel witnesses will be brought here to face Mrs. McPherson in grand jury renews inquiry on perjury angle. Page 1, Part I.

Body of woman in green bathing suit is hunted off Catalina. Page 2, Part II.

Council fight forecast today over confirmation of R. M. Clarke's reappointment to Harbor Board. Page 1, Part II.

Commissioner Horn contradicts Clarke's testimony on extras resolution. Page 1, Part II.

The American Petroleum Company's lease on harbor tract held invalid by Superior Court. Page 1, Part II.

Two boys in court for asserted attack on autoist. Page 11, Part II.

Opening of all-year road into Yosemite Park to be celebrated tomorrow and Sunday. Page 8, Part II.

Mystery of sack of bones found in garage cleared by report doctor used them in experiments. Page 11, Part II.

Allied Architects win court battle over General Hospital plans. Page 20, Part II.

Two groups of bandit suspects are seized by officers. Page 2, Part II.

SPORTS. Hollywood beats Oakland in tenth, 4 to 3. Page 1, Part III

Angels drop two games to Portland. Page 1, Part III.

Tunney's license application tabled. Page 1, Part III.

PACIFIC SLOPE. All four defendants acquitted in Tia Juana "shame deaths" trial. Page 2, Part I.

List of candidates for state and national offices entered in primary is disclosed.—Page 4, Part I.

Hundreds in San Francisco cheer speech by Senator Shortridge.—Page 4, Part I.

Administration of the Veterans' fund in California reduced by business methods, John R. Quinn says.—Page 4, Part I.

Suitor wins hand he gave prospective bride when she won't wed.—Page 8, Part I.

WASHINGTON. New trade treaty binds Panama to aid with arms in defense of Canal. Page 3, Part I.

GENERAL EASTERN. Over 225 reported dead in West Indies hurricane. Page 1, Part I.

Vote selling in Illinois reported to Senate investigating committee. Page 1, Part I

Richard Washburn Child reports sentiment gains for Coolidge's return to office in 1928. Page 3, Part I.

Indictment of Mrs. Edward Wheeler Hall to be asked in death four years ago of minister-husband and choir singer. Page 5, Part I.

Institute of Politics assured against "Yellow Peril." Page 5, Part I.

Lawyer disbarred on liquor possession cites Bible in appeal. Page 7, Part I.

Busses blamed for heavy roads maintenance costs at Chicago hearing. Page 8, Part I.

FOREIGN. Latin-American intercede to end church row in Mexico. Page 1, Part I.

Finance committee of Chamber of Deputies votes in favor of Poincare financial plan. Page 7, Part I.

Italy's intention to abide by debt settlement declared by official for government. Page 7, Part I.

Famed gardens of Damascus ruined by shell fire. Page 9, Part I.

FLORIDA HOTEL BURNS

JACKSONVILLE (Fla.) July 29. (AP) Fire today destroyed the Ocean View Hotel and bath-house at Jacksonville Beach. The loss was estimated at $100,000, partially covered by insurance.

AGNEW GETS JOCKEY ROLE IN RACE DRAMA

Bobby Agnew and Marian Nixon have been selected for the featured roles in "Down the Stretch," the racing story which King Baggot is to direct as his next Universal production.

Agnew, as the jockey who almost gives his life in trying to get down to the proper riding weight, has possibly the best role of his screen career. Ward Crane, Ena Gregory, Margaret Seddon, Otis Harlan and Lincoln Plummer have also been signed for important parts.

"Down the Stretch" was adapted by Curtis Benton from one of the last stories written by the late Gerald Beaumont. Production will start next week.

Bond Posted by Cordish on Auto Fraud Charges

Nat Cordish, head of Mutual Motors, Inc., an automobile company here, appeared yesterday before Judge Keetch and provided $15,000 in bail bonds for his appearance on ten counts of obtaining money under false pretenses.

Cordish secretly was indicted Tuesday by the county grand jury. He previously had been arrested when a complaint was filed in Municipal Court.

It is charged in the indictment that Cordish, as head of the company, used securities on automobiles several times on which to secure money, after once selling the cars. At the time of the first investigation by the District Attorney's office, it was stated that the securities referred to would involve nearly $500,000.

"But I Want to Cross by Myself!"

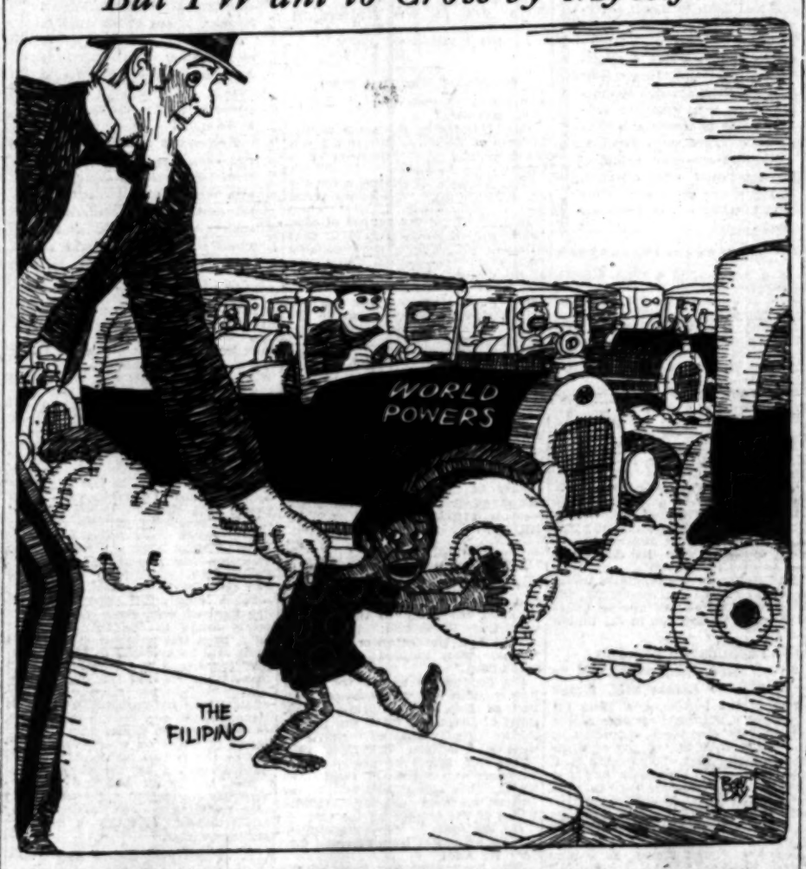

LIQUOR RING SMASHED IN NEW YORK

With Indictment of Ninety Government Believes It Has Killed Traffic

BUFFALO (N. Y.) July 29. (AP)—The indictment of about ninety Buffalo and Niagara Falls men by the Federal grand jury at Jamestown today for violation of the prohibition law signalized the breaking up of one of the most important illicit liquor organizations in prohibition history, in the belief of Federal officials. The organization had ramifications as far west as Detroit and as far east as the Atlantic Seaboard.

U. S. Atty. Templeton, who presented evidence of the huge rum conspiracy to the grand jury, stated that the government had made the greatest single stroke against bootleggers that it had ever accomplished. He said that about 4000 gallons of alcohol were withdrawn monthly under permit from government warehouses through the Jopp Drugg Company of Buffalo and the Falls Tonic Company of Niagara Falls.

A fleet of motor boats on Lake Ontario transported this alcohol to Canada, where it was redistilled and mixed with good Canadian whisky.

Twenty-three persons are charged with conspiracy to violate the prohibition laws while the others are charged with smuggling alcohol into Canada.

Mexican Envoy Returns After Calles Meeting

MEXICO CITY, July 29. (AP)—Manuel Tellez, Ambassador to the United States, will leave here for Washington tomorrow or Saturday to resume his duties.

Senator Tellez has been spending his vacation in Mexico, but while here he has discussed with President Calles and officials of the Foreign Office the general aspects of the situation between Mexico and the United States.

Edda Mussolini, Fascist Chief's Child, Improves

FORLI (Italy) July 29. (AP)—Edda Mussolini, daughter of the Premier, was declared today to be completely out of danger. She has been suffering from diphtheria. Her father arrived at her bedside last night after a hurried trip from Rome.

Edda, who is 16 years of age, is the Fascist chief's favorite child.

LAST CALL TO REGISTER!

REGISTER! before tomorrow night if you expect to vote in the primary election to be held on Tuesday, August 31.

REGISTER! if you expect to have a voice in chosing candidates who will enact your laws, fix your taxes, spend your money, administer your government and conduct procedure of the courts. All persons eligible to vote who desire to express a preference for Governor, United States Senator, Congress and members of the State Legislature must state party affiliations. Registration deputies have been stationed at various points in the city. Citizens desiring information as to the nearest registration deputy may obtain the same by telephoning the office of the Registrar of Voters, MAin 2300. Tomorrow is the last day upon which registration may be made for the primary election—in many respects more vital to the welfare of the State than the final election in November.

Coolidge Spuds Get Soggy as He Dallies at Pond

PAUL SMITH'S (N. Y.) July 29. A domestic tragedy common to a million homes was staged at the summer White House tonight.

Mrs. Coolidge was forced to wait dinner one hour while the President wound up his day's fishing with a second trip to Follensbys, Jr., pond.

If the potatoes were soggy and steak overdone when Mr. Coolidge returned after dark and long past the time set for dinner, he probably omitted comment—for his creel was jammed with fine brook trout.

Kansas City Star Properties Pass to New Owners

KANSAS CITY, July 29. (AP)—Irwin Kirkwood and associates today became owners of the Kansas City Star properties.

Deed to the newspapers, which were sold recently to comply with William R. Nelson's will, today was delivered to the Kansas City Star Company and a mortgage of $8,500,000 and $2,500,000 in cash were handed the university trustees of the William R. Nelson trust.

EXTEND SILVER CALL

Mexico Gives Until End of Year for Money Redemption

NOGALES (Ariz.) July 29. (AP)—In a telegram from Mexico City today, addressed to Senor Quintin Rosas, Collector of Customs at Nogales, Son., the Mexican Treasury Department advised extension of time on acceptance of old Mexican silver.

Under the new ruling old silver supposed to have been called August 31 will now carry full values until the last of the year, December 31 now being set as the date of its recall.

FITTS CAMPAIGNING IN SACRAMENTO VALLEY

GRIDLEY (Cal.) July 29. (Exclusive)—Buron Fitts, candidate for the Republican nomination for Lieutenant-Governor, spoke at a large gathering here today, as he neared the end of a tour of the Sacramento Valley, in which he has covered more than 500 miles. The candidate has visited principal points in Sacramento, Yuba, Sutter, Butte and Tehama counties, with enthusiastic receptions wherever he traveled. The candidate's tour of this section will culminate tomorrow in Sacramento.

FORTUNE IN STOCK RISE FOR DURANT

Operator Makes Another $1,500,000 When General Motors Soars Again

NEW YORK, July 29. (Exclusive) The fortune of William C. Durant, most successful and spectacular stock-market operator of recent years, was swelled by another $1,500,000 today when shares of the General Motors Corporation soared 12 points to a record price of $191. In this one stock, his favorite, Mr. Durant has made around $20,000,000 in the last year, according to authoritative estimates.

It is fitting that the shy, silent operator should ride this particular stock back to fortune's crest, for on two previous occasions his faith in its value had stripped him of wealth. Only six years ago he lost control of the corporation for the second time, his huge holdings of stock being "taken over" by Morgan-Du Pont interests.

In the striking advance of General Motors stock which began in 1925 and ended temporarily last March, Mr. Durant carried 235,000 shares, the average price of which was between $70 and $80, according to information from reliable sources. On that move the stock crossed $150 a share. It is not known how much he sold or what the average selling price was, but he is believed to have made about $12,000,000.

Following the spring reaction the present record-breaking upward move got under way with General Motors around $113 a share. Mr. Durant at that time is understood to have had a line of 120,000 shares. He has, of course, worked in and out of the stock since then, but it is believed his holdings are still around 120,000 shares and that his profit on the move has totaled between $8,000,000 and $9,000,000.

FLOODS IN JAPAN TAKE MANY LIVES

Authorities Estimate 300 Drowned in Niigata, Across from Tokio

TOKIO, July 30. (AP)—Prefectural authorities of Niigata Province, on the opposite side of the island from Tokio, estimate the dead and missing in the recent flood there at more than 300. Seven hundred and fifty houses were washed away and 8000 more submerged. Several thousand acres of rice fields were destroyed.

TOKIO, July 29. (Exclusive)—Nagoya City reports that ninety are missing and twenty bodies were recovered from the flood at the town of Tochigi this morning. More than 300 houses collapsed.

In the neighboring village of Tochobori, thirty-three are missing. Thirty-two bridges have been washed out.

Relief workers from Nagoya are proceeding to the scenes of the disaster.

TUNNEL EXPLOSION VICTIM SUCCUMBS

QUINCY (Cal.) July 29. (AP)—John Larson, injured yesterday by an explosion in a missed hole in the Greisly Creek tunnel of the Feather River Power Company, above Buck's ranch, died last night at a hospital here. Albert Sundburg, also injured, is expected to recover. Olaf Vickstrom is convalescing.

WEST INDIAN HURRICANE LIFE TOLL PLACED AT 215

Property Damage to Florida and Bahama Islands Estimated at $10,000,000

NEW YORK, July 29. (AP)—With an unofficial estimate of from 200 to 215 dead and over $10,000,000 of property damage, attributed to its fury, the West Indian hurricane which, after lashing the East Coast of Florida for two days before it passed into Georgia, tonight had spent its strength and was moving slowly westward carrying but a capful of wind and a misty rain. Weather-Bureau officials expected the storm to pass into Alabama during the night where it will spend the last remnant of its strength in rains.

More than 150 persons are believed drowned and $8,000,000 damage caused when more than seventy-five boats belonging to the sponge fleet were sunk off the Bahama Islands.

BODIES WASH ASHORE

Fifty-four washed ashore at Sanca after the sinking of the schooners Fauzyma, Peaceful and Macoris off Sanca Island, Santa Domingo, eight persons killed at Nassau and five others dead in Georgia and Florida, was the storm toll in lives.

From $4,000,000 to $5,000,000 at Nassau, $100,000 at Miami, $2,500,000 in the Palm Beach area, $50,000 water-front property at Stuart, Fla., and other thousands of dollars in the Indian River section was its assessment of property.

Two of the deaths attributed to the storm in Georgia and Florida were reported today. A boatman was crushed between his houseboat and a sea wall along the shore of Lake Work, near Palm Beach, and a railroad president in South Georgia was killed when his locomotive went into a ditch from rails undermined by rains and high water.

STORM PASSES GEORGIA

The storm passed up through Southern Georgia today, passing Macon, diminishing in intensity and accompanied by rain.

Charleston, Savannah and Brunswick, the former but lightly touched by the hurricane, are resuming normal activities and throughout the eastern peninsula section linemen are busy repairing the damage wrought to Florida lines of communication.

NASSAU PROPERTY BADLY DAMAGED

NASSAU (Bahamas) July 29. (AP)—More than 150 persons were believed drowned, damage estimated conservatively at $8,000,000 was caused and more than seventy-five boats were sunk or destroyed between Monday night and Tuesday midnight in the most destructive hurricane recorded in the Nassau and the Bahama Islands. Nassau bore the brunt of the damage in the storm which swept out of the eastern end of the Caribbean Sea, wreaking havoc through the entire British group.

With many families homeless, her beautiful drives littered with smashed glass and masses of debris, all public utilities paralyzed, Nassau abandoned efforts for alleviating her own pitiful condition to dispatch all available craft in search of the picturesque sponge fleet, numbering between 150 and 200 small sloops and schooners. The majority of the 150 persons missing are members of these crews.

THREE BOATS LEFT

The line of boats filed out of Nassau Friday, heading for the famous beds, lying aside the submerged banks off the western rim of Andros Island, the largest isle of the Bahamas.

When the storm had abated early Wednesday morning, three small fishing smacks were left in the harbor from an array that Sunday numbered approximately sixty craft, ranging from the insignificant offshore sail boats to the eighty-ton yacht Isoceles.

The Isoceles is believed to have been Sir Thomas Lipton's famous American Cup challenger, the Shamrock IV. The yacht now lies under forty feet of water.

LIQUOR CARGOES LOST

The outer islands of the group suffered greatly, the principal damage beyond Nassau and her Island of New Providence being inflicted on the little island of Gun Key, forty miled due east of Miami, where eight large rum running boats anchored in the nearby waters laden with an estimable cargo of liquor were hurled upon the beach and smashed to splinter wood.

All sailors aboard the small boats rowed ashore at the first squall heralding the storm or were forced afterward to swim ashore. None was reported lost.

NASSAU NERVOUS

Nassau, capital and the largest-populated city of the Bahamas, tonight had recovered only slightly from the shock. Business generally was suspended as anxious residents lined the docks and paced the main thoroughfares, awaiting word from relatives in the outer islands or the appearance of an unaccounted-for boat.

The eastern corner of Nassau in the old Fort Montagu section was inundated with three to four feet of water resembling a mill race. Branches of giant trees blocked passage in many streets, vessels lay beached along the entire water front and across the harbor at Hog Island many houses and smaller dwellings were in ruins.

Brisk winds early Sunday gave first evidence of the approaching hurri-

(Continued on Page 2, Column 6)

VOTE SALES CHARGED

Frauds in Illinois Reported

Candidate for Senator Named as Purchaser of Support

Pennsylvania Contributor Refuses Information to Committee

CHICAGO, July 29. (AP)—Testimony indicating efforts at vote-buying in the Illinois Senatorial primary and the refusal of Thomas W. Cunningham of Philadelphia to disclose the source of $50,000 which he contributed in the Pennsylvania Republican Senatorial contest, furnished the high lights of today's session of the Senate campaign-funds committee.

Timothy P. McCarthy, an East St. Louis newspaper man, told the investigators that Charles Scendry of East St. Louis, secretary of the Foreign Voters' League, had agreed, for $6000, to have that organization support Frank L. Smith, over Senator William B. McKinley.

McCarthy could not say whether Smith supporters actually had paid the money, but he asserted that on the day Scendry, a Democrat, publicly announced the league would support Smith, he exhibited to the witness $2500 in cash saying, "we have declared for Smith, Irwin and Duvall."

REED WARNS HIM

Cunningham's refusal to give the committee any information as to where he got the $50,000 he contributed to the campaign fund of William S. Vare, who won the Pennsylvania Republican Senatorial nomination, resulted in a warning by Senator Reed, Democrat, Missouri, the chairman, that it would be the duty of the committee to report him to the Senate for contempt.

Should the Senate hold that he is in contempt, it will follow the same course it did in the case of Harry F. Sinclair, oil magnate, who refused in 1924 to answer certain questions in the celebrated Teapot Dome investigation.

Considering that Sinclair was in contempt, the Senate certified his case to the District Attorney of the District of Columbia, and an indictment by a grand jury resulted. The Sinclair case still is pending and is expected to settle the question of the authority of Congressional investigating committees to compel testimony.

Calling half a dozen witnesses in the Illinois primary in addition to McCarthy, the committee failed to uncover any appreciable new amount put out in that contest. On the other hand, it found that there had been a duplication of $25,000 in accounts, with the known total to date thus reduced to $940,685.47.

SENATOR'S WIDOW HELPS

John R. Butman, a publicity man employed by Senator McKinley, testified that it was his understanding that Mrs. Medill McCormick, widow of the late Senator, had authorized the expenditure of from $6000 to $10,000 in foreign-language newspaper advertising on behalf of McKinley.

Expenditures of the Crowe-Barrett Republican faction of Cook county were testified to by State's Attorney Crowe, and Charles V. Barrett, the big two of the organization, and the former disclosed that he personally deserted the McKinley ranks only after the Senator had disregarded his plea to vote against American adherence to the World Court.

A rather wide field of inquiry was opened up by McCarthy's story about the proposal of Smith managers in East St. Louis to pay $6000 to Scendry for the support of the Foreign Voters' League. The witness mentioned a number of names, and the persons will be summoned to Chicago for examination when the inquiry is resumed next Tuesday after a thee-days' recess beginning late tomorrow.

TELEPHONE SHOWING PERSON AT OTHER END OF WIRE PERFECTED

PARIS, July 29. (AP)—The Matin claims that it will be possible within a few months for persons telephoning not only to hear, but to see each other.

Edouard Belin, inventor of the telephotographic apparatus, and Prof. Holweck of the Radium Institute, says the newspaper, after exhaustive experiments, succeeded in adapting the principle of telephotography so as to transmit an image instantaneously and reproduce it on a phosphorescent screen.

The inventors for the first time transmitted vision in Berlin's laboratory at La Malmaison in the presence of Gen. Ferrie, Chief of the army telegraphic service, and M. Fabrey, professor of physics at the Sorbonne. The images transmitted were small and the distance short, but the inventors of the apparatus, according to Le Matin, declare they are perfecting a machine that will shortly be able to transmit large images over greater distances.

SHAME SUICIDE SUSPECTS ACQUITTED AMID TUMULT

Tia Juana Goes Wild at Expected Verdict Liberating Four Men Accused in Peteet Case

BY C. P. CARTER
"Times" Staff Correspondent

TIA JUANA, July 29. (Exclusive)—Amid scenes of tumultuous joy, Tia Juana's "shame suicide" trial ended tonight—ended as it was expected to end. The three men who were charged with outraging Audrey and Clyde Peteet and sending them to self-sought deaths with their father and mother in a "shame suicide" pact, and the fourth, who was declared an accessory to the crimes, are free tonight. They walk the streets as heroes while Tia Juana celebrates its "victory."

Their acquittal, almost a foregone conclusion from the first, came on schedule. Just two hours and a quarter from the time it received the case, the stolid jury returned from its deliberations.

The foreman impassively handed the paper bearing the jury's findings to Judge of the First Instance Saturnino Urias. Judge Urias unfolded the paper and read the acquittal verdict.

ROAR APPLAUSE

But even before the court had concluded reading the final few words which ended the case, the crowd of 500 or more packed outside of the courtroom and the fifty especially-admitted spectators inside had broken into a deafening roar of cheers and applause.

The scene was without parallel in cynical Tia Juana. The four defendants, grinning happily and hugging each other in joyous embrace, were besieged from all quarters of the courtroom. They were caressed, they were patted, they were congratulated. Their hands were shaken in hysterical joy and their passage out of the courtroom was a march of triumph as the crowd cheered and cheered.

There is little to tell of the final phase of the case which stirred two nations and for a time threatened international complications. The jury retired after hearing final arguments by prosecution and defense and receiving the instructions of the court.

Francisco Gonsales and Refugio Alvarez were acquitted on the ninth ballot. Luis Amador and Zenaido Llanos, former Chief of Police of Tia Juana, were found innocent by the jury on the eighth ballot.

The jury was unanimous in its vote. Under Mexican law, seven of the nine jurors could have returned a verdict.

The four men left the courtroom with the assurance that no appeal from the verdict of not guilty will be taken by the prosecution. It is possible in Mexico for the prosecution to appeal its case from the trial court. Plutarco Gallegos, Attorney-General for the northern district of Lower California, made the announcement that no appeal is intended by the prosecution almost immediately after the verdict was read.

PLAN TO LEAVE CITY

As the four left the courtroom, they were made the center of a tremendous demonstration by the hundreds of men and women assembled outside to greet and congratulate them. A good part of this crowd formed an escort of honor as the quartet walked through the streets of Tia Juana.

All but Amador stated that they will leave Tia Juana tomorrow to visit their respective families. Llanos said that he will go to Mexicali and Alvarez said that he intended to leave for El Paso in the morning to visit his parents. Gonsales intends to go to Mexicali but Amador will remain here to look after his saloon, the Oakland Bar, where Audrey and Clyde Peteet are said to have been drugged.

It was charged that Llanos attacked Audrey Peteet, younger of the two sisters, in a resort several miles from here. Amador and Alvarez were accused of having outraged Clyde Peteet at a local hotel. The two girls, with their parents, ended their lives in their San Diego home rather than face the shame of their experience.

The offense occurred on February 3, last.

The case went to the jury at 5:15 p.m. Judge Urias gave brief instructions.

If the jury thought Amador was intimate with Clyde Peteet while she was unconscious then Amador should be found guilty, according to the instructions. If the jury thought similarly in the case of Llanos and Audrey Peteet, or of Alvarez and Clyde Peteet, then similar verdicts should be returned.

As for Gonsales, he was given practically a clean bill of health in the instructions. The jury was told he should be found not guilty if it was believed he was acting under instructions of Llanos, his superior officer, in driving Audrey Peteet and Llanos to Tia Juana Hot Springs and later driving the girl back to Tia Juana.

Even the prosecution placed itself on record as the trial neared the end in favor of at least one of the defendants.

PLEA FOR LLANOS

Dist.-Atty. Gallegos of Mexicali, assistant to Carlos Robles Linares, Federal Attorney for the Northern District of Lower California, added his bit to the defense case, although acting presumably as prosecutor, in these words:

"Former Chief Llanos is a harmless old fool. He was dragged into this by the snake Amador."

The words evoked a storm of applause from the witnesses and members of the original jury panel crowded into the small courtroom.

Gallegos spoke after a succession of defense attorneys had taken their fling at the reputations of the Peteet family and particularly the two girls and after the prosecution, in the person of Linares, had made a brief and half-hearted attempt to bolster the case against the men who are declared to have driven the Peteet family to enter the "shame suicide" pact to escape the disgrace of the outrage on the girls while in Tia Juana.

Attorney Castellano of the defense followed Gallegos. He praised the courtesy and fairness of the judge and attacked Gallegos for saying Llanos was "a harmless, old fool." He wanted to know why Gallegos had waited to say this until after Llanos had been in jail for six months. An American newspaper, he declared, had attributed to Gallegos the remark that the three men charged with assault should be "shot at sunrise."

SERVICE PRAISED

He spoke of the splendid service given to Lower California by the police official and pleaded with the jury to find Llanos not guilty.

Attorney Uribe spoke for Amador. He gave a long review of the case. It had become international, he said, and blamed American newspapers for exaggerating its importance. He referred to the "five days of drunkenness" of the Peteets in Tia Juana, and asserted his belief that fair-minded Americans would consider that aspect.

The prosecution had no evidence against his client, he asserted, declaring that Clyde Peteet was in full possession of her faculties at the time in question.

Peteet, he asserted, had brought the two girls to Tia Juana for immoral purposes. The father, he said, was "broke," and cited testimony of his former partner in a popcorn business. The Peteet family had formerly lived, he said, in a slum district in Chicago.

He attacked Gallegos for trying to make Amador "the goat."

Attorney Gardia, speaking for Gonsales, charged as an accomplice, merely declared his client had acted under the orders of Llanos, his superior officer.

There were few witnesses when the case reopened this morning. Instead, the defense read over, for the jury's benefit, the statements of all the witnesses and then introduced its final barrage through letters and affidavits.

The first of these was a letter from Joseph W. Kelly, a delegate for the American Federation of Labor, who had investigated the "same suicides" at the request of the Mexican Federation of Labor with the consent of his American superiors.

The reason for the requested investigation by a labor representative, the letter stated, was the intense interest aroused by the case in the United States.

FREQUENTED RESORTS

In his letter, Kelly stated that he went first to Kansas City, former home of the Peteets, and there interviewed a number of friends of the family. He discovered, according to the letter, that the morals of Clyde and Audrey Peteet, the outraged girls, were loose and that they had frequented disorderly resorts in that city, particularly the "Dreamland," one of the most notorious of those dives. Peteet, the letter added, formerly was employed in a bank in Illinois and was known as a man "who could not control his family." He learned nothing of value in Los Angeles and San Diego, Kelly concluded in his letter, but at National City he was informed that the Peteet girls had registered at a cheap hotel, where they drank to excess.

Then the defense introduced an affidavit from Deputy Marshal Le Porte of National City. This stated that on February 4, last, the day after the attack on the girls, he had arrested the entire Peteet family. Mr. Peteet was driving the car on the wrong side of the street. He was intoxicated. The women were each carrying liquor. Peteet was taken into custody but released the following day. The women were permitted to continue to San Diego.

The closing defense witnesses followed. They were Betty and Birdie Barclay, sisters and entertainers at the Sideboard Cafe in Tia Juana, and B. H. Bristol, musician at the Oakland Bar, the saloon owned and operated by Amador.

The two entertainers testified briefly but they added their quota of mud. They stated they saw the Peteet sisters in the cafe several days before the outrage and that they were drinking whisky. Merely out of decency, they said, they approached the sisters and rebuked them for their conduct but were rebuffed by the Peteet girls, they said, with the statement that they were old enough to know what they were doing.

MARIPOSA PIONEER DIES

MARIPOSA, July 29. (AP)—Samuel P. Counts, 74 years of age, deputy treasurer and Treasurer of Mariposa county since 1860, died today.

EXPENSE ORDER LISTS BOOTLEG

Witness Before Corporation Department Puts It and Mints Down

SACRAMENTO, July 29. (AP)—Being a witness at a modern trial or hearing is an adventure sometimes fraught with unexpected expense. So philosophized John W. Davis, secretary of the State Corporation Department today when he received the following explanation of the item "incidentals" in an expense account submitted by a San Francisco witness called to testify at a Corporation Department hearing:

"Incidentals—one drink of bootleg liquor with attorney, 50 cents; one package of mints to take taste out of mouth, 5 cents."

NEW AIMEE QUIZ BEGUN BY HARDY

Judge Helps Temple Pastor Start Inquiry

Admits Burns Agency Hired to Check Evidence

Says Act Is No Reflection on Keetch or Jury

(Continued from First Page)

a personal identification of her as "Mrs. McIntire."

(5.) Issuance by William H. Carter, foreman of the grand jury, of a statement placing the McPherson case squarely up to Keyes.

(6.) Issuance of subpoena for the evangelist to appear before the grand jury Tuesday.

In view of the flat refusal of Mrs. McPherson to go to Carmel to face witnesses who declared she resembled "very much" the woman who stayed at the cottage, Keyes ordered a subpoena for her to appear before the grand jury. The subpoena had not been served at a late hour. He declared this move was made to obtain a positive and complete identification of the evangelist "in the only fair way."

Following his decision to take up the case again before the grand jury, Keyes issued a statement saying:

"In view of the new evidence obtained in the investigation of the charge of kidnaping of Mrs. Aimee Semple McPherson, I consider it my duty as District Attorney of this county to present the evidence to the grand jury for it to determine whether perjury has been committed."

FOLLOWS REPORT

Asked whether the investigation is intended to determine whether the evangelist committed perjury when she told her story to the inquisitorial body Keyes said:

"Yes, Mrs. McPherson or any other witness who testified before the grand jury."

His decision to reopen the grand jury investigation was based on a report of Dep. Dist.-Atty. Ryan and Chief of Detectives Cline which contained their findings of their investigation at Carmel. This report contained the names of nearly fifteen witnesses questioned by Cline and Ryan. They also turned over to the District Attorney physical evidence found at the cottage by the sea.

On the heels of Keyes's statement came a statement from Foreman Carter. He said:

"We don't want any more beating about the bush about this case. I hope the District Attorney has sufficient evidence to indict and convict, or we do not want to handle it. We have been perfectly willing all along to get to the bottom of this if a legitimate charge, substantiated by the evidence, was forthcoming and we hope that the District Attorney will not present the case again unless he has sufficient evidence to warrant an indictment.

WAITS FOR KEYES

"The wording of our report was such as to make it possible in event that any additional evidence was disclosed at any time that the case properly could be reopened. The grand jury is taking no action at this time pending the appearance before it of Dist.-Atty. Keyes and when he does appear he will be received and listened to with the utmost attention."

Yesterday afternoon Keyes went before the grand jury, but he declined to say what took place. He asserted, however, the McPherson case was not discussed.

The witnesses who will be called here to testify include, it was said:

Mr. and Mrs. H. C. Benedict, owner of the Carmel cottage; Mrs. Jeanette Parkes, next-door neighbor; Ralph S. Swanson, groceryman who delivered groceries to the bungalow; Ernest A. Renkert, employee of a Carmel wood and coal yard, who delivered wood to the Benedict house and who positively identified Mrs. McPherson from pictures; Mrs. Daisy Bostick, who rented the cottage to Ormiston; Mrs. Lawrence Leidig, owner of a grocery store; Agnes Ford and William Mack of the Carmel Realty Company; William E. McMichaels, a carpenter, and Mrs. B. Cofer, formerly employed at the realty company.

The name of the new witness said to have been questioned was not disclosed by Ryan, but it was reported he gave valuable new evidence bearing on the case. The witness gave a statement to the District Attorney's office under oath and is to be called as a grand-jury witness.

It is understood he gave information placing the evangelist in Los Angeles on or about June 19, and that his information concerns a telephone call in which he was asked to drive a party to the Mexican border with the stipulation he was to drive only at night.

Mrs. Kennedy last night declined to say who was representing her and her daughter in Monterey and Salinas. Woolley is known to be there from this city. It was reported that one of the other representatives is a Salinas attorney and that the third one is a private detective.

Among the witnesses questioned by the evangelist's representatives in the north were Mrs. Bostick, Fred Leidig, owner of a wood and coal yard; and Drs. R. A. Kocher and William Davidson.

At the conference in the morning Keyes and his assistants went thoroughly into the legal phase of the case and reached a decision as to a policy. Those who attended the conference besides Ryan and Keyes were Asst. Dist.-Atty. Pricke, and Deputies Davis, Joos, Richardson, Dennison, Van Cott, Dr. Lickley and Shelley.

Police fingerprint experts yesterday received from Ryan the fingerprints found in the Carmel shack on a book and on some spice cans. Cline said he expected to have a report concerning this phase of the case within the next few days.

As soon as good samples of the evangelist's handwriting are obtained, Keyes said he will turn over to a fingerprint expert two small pieces of paper on which was written by the woman who occupied the Carmel shack a list for groceries.

Mrs. McPherson and her mother yesterday declined to comment on the case, following the new developments, but promised to make a detailed statement later.

FUND FOR RADIO SET

Angelus Temple congregation has raised money for the purchase of a radio receiving set to be presented to the people of Douglas, Ariz., Mrs. Minnie Kennedy, mother of Mrs. McPherson, said yesterday. She said the set will be cared for by Rev. James E. Howard, president of the church federation of the locality. It will enable Douglas residents to listen to Angelus Temple services, Mrs. Kennedy said, and is donated by the congregation out of gratitude to the people of that city where Mrs. McPherson was cared for on arriving from the desert, where she said she escaped from kidnapers. Rev. Howard has been here several days telling Mrs. McPherson's congregation the story of what took place when the evangelist returned and about conditions in the vicinity in support of the evangelist's declaration of what happened.

MASS MEETING OF PASTORS SET FOR SUNDAY

A mass meeting to have for its purpose a "calm, sane but unvarnished examination of the McPherson tree and its fruits" will be conducted under the auspices of a group of ministers at the Philharmonic Auditorium at 3 p.m. Sunday, it was announced yesterday. Rev. Maurice Johnson of Glendale will speak on the subject "Have We Crushing Evidence Against Mrs. McPherson?"

A series of mass meetings over Southern California is planned, it was said. Dr. Howard N. Bunte will preside; and the group of ministers interested includes Dr. Robert A. Hadden and Rev. A. E. Bradford, it was said.

HUSBAND KILLED ON HONEYMOON

Dive Into Lake Arrowhead Fatal to Young Man from This City

SAN BERNARDINO, July 29. (Exclusive)—Death in the water from a heart attack ended in bleak tragedy today the honeymoon of Buren Fowler, 26 years of age, of Los Angeles.

The young man died a few seconds after diving into Lake Arrowhead. Physicians stated that a heart attack, induced possibly by the altitude, had killed him.

Fowler was married recently and came here with his bride from Los Angeles a short time ago. He was employed by a local contractor but was camping out with his bride. An inquest into the death will be conducted.

Japanese War Department in Screen Debut

TOKIO, July 29. (AP)—A photoplay, "War," has been viewed by the Prince Regent and given imperial approval. It is the first moving picture produced by the War Department and is intended for the dissemination of knowledge concerning military matters.

TEMPLE PLOT QUEST ON

Evangelist's Investigators Gathering Evidence for Presentation to Grand Jury Within Week

Evidence purporting to show that Mrs. Aimee Semple McPherson's charges that she is the victim of a plot which includes wrecking Angelus Temple is being gathered by investigators employed by the temple leader and her mother, Mrs. Minnie Kennedy, and is expected to be ready for presentation to the grand jury within a week, it was learned from a reliable source last night.

Although neither Mrs. McPherson nor Mrs. Kennedy would admit that the asserted evidence is being put into form to be handed to the inquisitorial body, neither would they deny it. Both admitted that Mrs. McPherson's challenge for a "showdown" is near at hand, as far as the temple leader is concerned.

Arthur Veitch, chief counsel for Mrs. McPherson, the evangelist and her mother, held a long conference after Mrs. McPherson returned from horseback riding yesterday afternoon, but none of them would reveal its nature. They declared no statements to supplement the one of Thursday would be issued until later next Tuesday's grand-jury session.

Only twice during her sermon last night did the evangelist refer to her case, and in neither comment did she mention county or city officials, several of whom came in for a tirade of condemnation in her Thursday statement for their asserted tactics in investigating her case.

"They may bury my body, but they'll never bury my soul," Mrs. McPherson said during her sermon, which was based upon Christ's crusade into Jerusalem, his trial, and ultimate crucifixion.

During an impassioned plea to her congregation to carry on their religious work, Mrs. McPherson exclaimed, "Dear folk, it seems to me that if you ever intended to stay by Sister McPherson, now in her time of trial and persecution is the time for you to bind yourselves to her."

Dep. Dist.-Atty. Joe Ryan again came in for the wrath of Angelus Temple workers last night when the male quartet ended a series of songs with a parody which included a phrase "Ly-in Ry-an Will Not Get Her."

The auditorium of the temple was filled to overflowing while several hundred persons stood outside the building.

Last night was the weekly baptismal service, and more than 100 persons were baptized.

In the large group were two aged negroes, a man and woman, both more than 80 years of age. A large number of boys and girls in their late teens, as well as many in their early twenties, also made up the class, which was dressed in the white uniform of the temple.

Figures released last night by Mrs. McPherson revealed that the 10,000 mark in baptisms at Angelus Temple during its three and a half years' existence, had been passed several months ago, more than 1000 having been baptized this year prior to last night's group. The previous three-year period total was 9908.

Mrs. McPherson plans to go more into detail in what she terms "deplorable tactics" of investigators on her case, when she preaches next Sunday night's sermon, entitled "Fingerprints."

TOLL OF LIFE IN GALE HEAVY

Florida and Bahama Loss Estimated at 215

Property Damage Placed at $10,000,000

Hurricane Spends Force in Alabama

(Continued from First Page)

cane, after meager reports of its advance had been radioed from the tropical radio station near Miami. Throughout the day the wind mounted in velocity with a corresponding fall in the barometer.

GALE HITS SUNDAY

Shortly before midnight Sunday the gale whipped the island of New Providence, shattering numberless windows and uprooting bushes and smaller trees. Throughout the night, the wind increased in fury, disrupting public utility service and plunged the city into darkness. At 6 o'clock Monday morning the hurricane reached its peak with a velocity of 130 miles an hour, according to the government record.

The harbor was churned to a boiling rage and waves dashed high over the wharves to Bay street, almost a block inside the city. The gale drove out of the northeast and meted out its portion of disaster. It was at this point that ships were sent high on the wharves and others were sunk while several were known to have been blown out to sea.

Capt. George C. Roberts, Nassau Harbor Master, said today fifty vessels had been hoisted upon the rocks.

Numberless insignificant row boats and the like shared a similar fate. The sunken vessels include the sloop Hilda, the schooner Colonia, a large government dredge in addition to the launches and several other unidentified boats.

VESSELS DRAG ANCHORS

The power vessels Raven and Francis E., both dragged anchors to the open sea and were believed to have gone down. Four members of the Raven jumped overboard and were rescued. No check has been available on the crews of the sunken and missing boats.

The government mail boats Brontes with twenty persons aboard and the Albertine Adoule with forty persons aboard were among the missing craft. Both departed shortly before the storm burst upon the city, the Brontes proceeding for San Salvador and the latter for the Island of Inaugua. Shortly after the storm jumped to the Florida coast, the Munson steamer Munawar from New York and the Canadian Saher from Kingston, Jamaica, arrived safely.

The first news of the hurricane beyond the island was brought in late Wednesday by Miami newspaper men who had been lost in their plane for six hours on a deserted spot south of Andros Islands. Another airplane seeking a distressed yacht supplied fuel for the party to reach Nassau.

FLY OVER BIMINI

The newspaper men, Hal T. Leyshon of the Miami Daily News, and R. P. Mitchell, Miami correspondent of the Associated Press, subsequently flew through the outer islands over the two Bimini Islands and Morgan's Bluff as well as the intervening smaller keys and Great Isaac, where the British lighthouse stood in danger of crumbling.

Attempts to communicate with Miami last night were vain as the hurricane had snapped the thick steel ribs of the government wireless towers.

Inspection of Nassau by daylight this morning revealed that practically every building in the city had been damaged by the hurricane. The power station was out of commission and Nassau expected to be without lights for several nights.

Every island suffered as did Nassau only on a somewhat smaller scale. Water covered the greater portion of these outer islands. During the late afternoon boats from the Florida coast began to negotiate the still-choppy waters.

Government officials stated it will be several weeks before an accurate check of the lives lost and the property damage can be made.

ACT AS BARRIER

Scattered through a distance of 780 miles, the Bahama Islands form a barrier between the Atlantic Ocean and the eastern entrance to the Gulf of Mexico. Their formation is chiefly from wind-blown piles of shell and sand, the total area being 4403½ miles, with a population of 58,175. Nassau is the capital with 12,544 population and the Andros Islands are the largest and most densely wooded. Sponge fishing is the principal industry. Government is administered by the British crown.

It was on San Salvador, one of the group on the Atlantic side, that Columbus first landed in 1492.

A favorite haunt of the buccaneers of the eighteenth century, the Bahamas have figured in many historical episodes. Among these was the blockade-running exploits during the American war between the States, when the exports of the little islands swelled from little more than $1,000,000 to nearly $26,000,000.

Many of the islands are uninhabitable. The population of Great Abago is descended chiefly from American Tories of the Revolutionary days. Harbor Island has about 2000 inhabitants, who claim to be descended from the buccaneers.

BODIES WASHED ASHORE IN DOMINICA

SANTO DOMINGO, (Dominican Republic) July 29. (AP)—Three schooners and several smaller Dominican craft have been lost in a violent storm off Saona with heavy loss of life, fifty-four bodies having been washed ashore at Saona.

The schooners Francyme and Macoris, loaded with passengers and bound for the Windward Islands, sank with all hands. The number of passengers aboard the vessels is not known. The Peace-ful, bound from Jamaica for Ponce and loaded with empty casks, lost three of her crew, the captain and four sailors being rescued.

The schooner Gavilan is feared to have been lost also. Several smaller Dominican crafts also have foundered at various places along the coast.

STEAMER LIMPS INTO PORT WITH INJURED ABOARD

HAVANA (Cuba) July 29. (AP)—The Ward Line steamer Orizaba from New York limped into port tonight with sixteen injured persons aboard and her railings and superstructure damaged. The damage was received while the steamer was battling with the West Indian hurricane from Monday night to Wednesday morning, standing by the Italian steamer Ansaldo San Giorgio Secondo off Jupiter Inlet.

No Americans were seriously hurt.

Manuel Garcia, a Cuban businessman, is in a serious condition. He was injured by a fall against the wall of a passageway on the steamer Monday night. Dr. Diaz Albertini and Senor Jesus Alfonso were badly bruised. A sailor had three ribs broken. None of the injured except Sr. Garcia is in a dangerous condition.

The third-class quarters were flooded. The cargo shifted Monday night and one time the steamer listed at an angle of forty-five degrees.

Captain Jones said the storm was the worst he had experienced in his forty-five years at sea. The liner after hastening to the Ansaldo's call of distress, stood by the stricken Italian vessel trying to take off her crew, but the seas were so high that it was impossible for the American vessel to get close to the Italian ship, which was wallowing with a disabled rudder.

The crew of the Ansaldo managed to launch lifeboats, but the Orizaba could not maneuver close enough to the bobbing small craft on Monday night to take them on board.

The American freighter West Hardshaw finally was able to rescue the Ansaldo's men. The Orizaba stood by until Wednesday morning, when she resumed her voyage to Havana.

The United Fruit steamer Ulna, which sailed from New York City last Saturday, also arrived tonight. She reported no damage.

FLORIDA WITHOUT WORD FROM NASSAU

MIAMI (Fla.) July 29. (AP)—The wall of silence which has stood between Nassau and Miami since the swoop of the tropical hurricane out of the West Indies two days ago tonight is still seemingly impenetrable.

But one message has filtered through since Nassau was struck by the hurricane, bearing news of eight known dead and damage to property approximating $4,000,000 to $5,000,000. This came through today to the Miami Daily News. Since that time efforts of the Tropical Radio Telegraph Company, at Hialeah to establish connection with the Munson liner Munamar, in port at Nassau, have failed.

The navy tug Bay Spring, ordered by naval authorities at Key West to proceed to Nassau to assist in wireless relaying, was reported nearing that point late today. It reported to Key West that the seas were choppy.

BIMINI HARD HIT

Passengers and crew of the yacht Juleita told the Miami Daily News that the settlement at Bimini had been hard hit by the storm. Cocoanut trees and several big buildings were unable to withstand the gale, they said.

A survey of the island revealed four houses and two churches wrecked by the hurricane. There was no loss of life on the island.

E. F. Bourne, manager of the Tropical Radio Telegraph station at Jamaica, said that he had asked the Boston office of the United Fruit Company, of which the station is a subsidiary, to dispatch its nearest ship to Nassau to help establish communication.

All available Coast Guard boats in Miami were ordered to proceed to Nassau this afternoon upon the request of the British Minister after an appeal from L. A. Cates, local Vice-Consul here. Mr. Cates also arranged for a party to leave here tomorrow with employees of the Florida Power and Light Company, who will seek to establish communication with the mainland.

Officers and crew of the Italian ship, which limped into port today and the storm was the most severe they had experienced. The yacht, which carried seventeen passengers, rode safely in the harbor at Nassau on even their double anchors and the mooring lines were necessary to hold the boat.

Brought so close to the shore that the yacht partially was protected, the crew faced a bombardment of cocoanuts which the wind sent flying the air with "cannon-ball velocity," ripping away awnings and damaging the superstructure of the boat in by bit.

The wind, they said, attained a velocity of 100 miles an hour. The concrete bannister of a boat was ripped away and a schooner and a small yacht at Bimini were cast ashore.

CLERK FACES CHARGE OF THEFT FROM BLIND

NEW YORK, July 29. (Exclusive)—William Topping, 33 years of age, who says he is a real estate dealer, was held over for Special Sessions in $500 bail on petty larceny charges. He pleaded not guilty. The charges were filed by "Blind Bob" Ramsey, a World War veteran who conducts a news stand. According to the complaint, "Blind Bob" says that at some time previous to June 15, on which his accounts had not balanced and that date he placed marked coin in his change box. According to the complaint, Topping came along and, a paper and presumably made change. He was seized by police who took a watch and two marked dollars found in his possession, it is reported.

BARTENDERS HAVE PICNIC

DOUGLAS (Ariz.) July 29. (Exclusive)—Reminiscent of days past by was a barbecue picnic, to which the public was welcomed, given by the Barkeepers' Union of Agua Prieta of Anavacachi Pass, eight miles west of Douglas. Agua Prieta and the picnic ground lie just across the international line.

Filing Equipment at Bargain Prices

It's as good today as the day it was first bought. The only reason it is being sold is that the firm has moved into larger quarters which are newly furnished throughout.

The business man who needs office equipment of any kind will find money-saving opportunities like this every day, listed under "Office and Store Equipment" in

Times Want Ads

FATIMA

For quality such as this you expect to pay more, naturally

Please Keep Next Monday Open *for*

The PRESIDENT!

INAUGURAL DATE — MONDAY, AUGUST 2nd

STUDEBAKER

Here for $485 you can enrich your home with a worthy—

Grand Piano

$15 MONTHLY

Wiley B. Allen Co.

720 SOUTH BROADWAY

geles Times DAILY FOUNDED DECEMBER 4, 1881
Phone MEtropolitan 6700
Single Copies, Daily, 5 Cents; Sunday, 10 Cents
California, Arizona, Nevada, Utah, Texas, Colorado, Idaho, Montana, New Mexico; Weekly, $2.50; Daily & Sunday, $7.50; Monthly, $1.25. POSTAGE PREPAID.
1881, at the Postoffice at Los Angeles, Cal., of March 3, 1879.
VOL. XLV. NO. 22.

...al Radio Telegraph station at Nisbah, said that he had asked the Boston office of the United Fruit Company, of which the station is a subsidiary, to dispatch its nearest ship to Nassau to help establish communication.

All available Coast Guard boats in Miami were ordered to proceed to Nassau this afternoon upon the request of the British Embassy after an appeal from L. A. Oates, British Vice-Consul here. Mr. Oates also arranged for a party to leave here tomorrow with employees of the Florida Power and Light Company, who will seek to establish communication with the mainland.

Officers and crew of the Dilatta, which limped into port today with the storm was the most severe they had experienced. The yacht, which carried seventeen passengers sought safety in the harbor at Bimini and even then double anchors and two mooring lines were necessary to hold the boat.

Brought so close to the shore that the yacht partially was grounded, the crew faced a bombardment of coconuts which the wind sent through the air with "cannon-ball" velocity, ripping away awnings and demolishing the superstructure of the boat bit by bit.

The wind, they said, attained a velocity of 100 miles an hour. The composite bannister of a boat was ripped away and a schooner and a small yacht at Bimini were carried ashore.

CLERK FACES CHARGE OF THEFT FROM BLIND

NEW YORK, July 29. (Exclusive)—William Topping, 53 years of age, who says he is a real estate clerk, was held over for Special Sessions in $500 bail on petty larceny charges. He pleaded not guilty. The charge was filed by "Blind Bob" Shinnhauer, World War veteran who conducts a news stand. According to the complaint, "Blind Bob" says that for some time previous to June 24, last, his accounts had not balanced and on that date he placed marked coins in his change box. According to the complaint, Topping came along, took a paper and presumably made change. He was seized by police who were on watch and two marked nickels were found in his possession, it is asserted.

BARTENDERS HAVE PICNIC

DOUGLAS (Ariz.) July 29. (Exclusive)—Reminiscent of days gone by was a barbecue picnic, to which the public was welcomed, given by the Barkeepers' Union of Auga Prieta at Anavacachi Pass, eight miles west of Douglas. Auga Prieta and the picnic ground lie just across the international line.

NEW PACT BINDS PANAMA TO AID CANAL DEFENSE

Trade Treaty Also Provides for American Radio and Aviation Control in Republic

PANAMA, July 29. (AP)—The newly signed commercial treaty between the United States and Panama stipulates that the republic of Panama will co-operate in all possible ways for the protection and defense of the Canal and will consider itself in a state of war in any war in which the United States may be belligerent.

The official synopsis of the treaty, which supplants the Taft agreement signed in 1924, was given out today. The treaty was signed yesterday in Washington. In addition to providing for military co-operation in the protection of the canal, the treaty deals with commercial relations and various administrative questions within the canal zone.

The synopsis says that radio and wireless control and operation may be exercised by the United States. United States forces shall have the right of access to Panaman territory in time of peace for maneuvers and other military purposes, but due notice shall be given to Panama when such troops enter her territory.

WILL BUILD ROADS

By the first part of the treaty property that lands needed by the canal organization shall be paid for at the value existing on the date of their expropriation and provides for the appointment of a claims commission.

The second section deals with a change in the boundaries of Colon by which jurisdiction is interchanged between the United States controlling the northern waterfront, including Panama canal buildings, at present separated from the canal zone jurisdiction. The United States agrees to pay Panama and Colon with a rental ranging up to $1,250,000.

The third section deals with the construction of a network of roads between the United States and the agreement that the United States will respect the continuity of the isthmian highway by a bridge or ferry. Panama will have free access at all times to the roads within the canal-zone and the United States will have a similar privilege on the Panama roads.

The fourth article is concerned with the prevention of smuggling and commercial regulation within the canal zone. The fifth deals with traffic across the canal zone and the ports.

The sixth deals with shipping matters and provides for ports at either entrance of the canal as well as at Panama. Colon and adjacent harbors will be free excepting for use.

LIQUOR SECTION

The seventh section deals with the application of the Volstead Act in the Canal Zone and provides that no penalties shall be imposed on account of the transportation of liquor through the Canal Zone in transit provided the transportation takes place under seal and direct between Panama and Colon and between any two points within the Territory of Panama.

The eighth section deals with questions of sanitation and provides that in case a serious epidemic cannot be controlled by Panama the United States will have the right to apply in the infected region the same rules and ordinances existing in the cities of Panama and Colon.

The ninth section provides that Panama shall exercise control and the United States inspection of radio communications within the territory of the republic. No radio station endangering protection or operation of the canal will be allowed by Panama. The United States is given the right to erect radio stations in any part of the republic as are needed for protection of the canal. The sovereignty of the republic over the stations is recognized but the United States shall exercise jurisdiction over the property and personnel.

GOLD STANDARD KEPT

The tenth section provides that only the United States and the Republic of Panama shall be allowed to fly airplanes in the republic and flight licenses will be issued by a joint board. Panama agrees not to prevent flying over areas near the canal fortifications except by agreement with the United States.

The eleventh article deals with military co-operation and the twelfth is concerned with the monetary system to be used. It provides that the gold dollar of the United States will continue to be legal tender in the Canal Zone except for payment of tolls. Panama will coin silver currency of the same denomination and intrinsic value of the United States silver currency. A gold deposit in the United States is provided for.

The last article stipulates that both parties to the treaty preserve their rights in accordance with previous treaties except as modified by the expressed terms of the new treaty.

SIXTH VICTIM DIES IN TUNNEL ACCIDENTS

QUINCY (Cal.) July 29. (AP)—The Grizzly Creek tunnel on the Feather River Power Company's project has claimed the life of its sixth victim. O. E. Larson, one of three men injured in an explosion in the tunnel yesterday, died last night. Five men were killed in an entombment in the tunnel last April. The tunnel is part of an $8,000,000 power plant under construction on the north fork of the Feather River.

BLAST KILLS TWO CHILDREN

CIMARRON (Kan.) July 29. (AP)—Two children were killed and three seriously injured when a kerosene tank exploded in a yard where they were playing. The dead: Eva Ice, 7 years of age; Anna Gepner 10.

COOLIDGE HELD 1928 FAVORITE

Ex-Envoy Gives President Optimistic Report

Executive Gets Credit for Economy Program

Decentralization Also Laid to Administration

PAUL SMITH'S (N. Y.) July 29. (AP) An optimistic report on political conditions was given President Coolidge today by Richard Washburn Child, former Ambassador to Italy, who said the Congressional election campaign was shaping up favorably for the administration.

Discussing conditions later with newspaper correspondents, Mr. Child, who had been a guest at White Pine Camp since Tuesday, said, in response to questions, that there seemed to be a general assumption in the country that Mr. Coolidge would be a candidate to succeed himself in 1928.

Things are going pretty well, he declared, adding that, in his opinion, the President was personally responsible for the economy program of the Federal government and also for Washington not becoming a bureaucratic center.

COOLIDGE CONSERVATIVE

Mr. Coolidge, he emphasized in the latter connection, is a conservative Republican, who is more for decentralization of the national government than an old-line Jeffersonian Democrat.

Before leaving this afternoon for New York, Mr. Child discussed foreign as well as domestic conditions with the President, without, however, the latter's views being revealed on any point.

Before he left, Frank W. Stearns, personal friend of Mr. Coolidge, arrived at the summer White House for an indefinite stay, while Representative Snell of Potsdam, N. Y., chairman of the House Rules Committee and a Republican leader with whom the President frequently confers on legislative matters in Washington, stopped at the executive offices to pay his respects.

FARMERS NOT WORRIED

As for the views of agricultural States, Mr. Child said a survey from all sides had convinced him that the move for farm relief through "price stabilization and government subsidy" by legislation was much less deep than some supposed. The "professional farmer," he added, "may be concerned, but the farmer himself is not all excited."

Mr. Snell called upon the President for a few minutes in the course of a trip through his Congressional district. Reports reaching him, Mr. Snell said, showing a decidedly favorable situation in the country for President Coolidge and the administration. Mr. Coolidge, he added, appeared to be stronger than ever with the people.

The President found time in the early morning to go on Lake Osgood with Mr. Child and catch a mess of perch.

MRS. COOLIDGE FAVORS SWIMMING

PAUL SMITH'S (N. Y.) July 29. (AP) The out-of-door life which the President and Mrs. Coolidge are leading at White Pine Camp holds many pleasures for the first lady of the land.

When her husband goes to the executive offices she finds her time taken by the numerous activities available in the wilderness park that surrounds the summer White House.

Mrs. Coolidge is particularly fond of swimming and when the weather is fair she enjoys a dip, a custom she followed last summer at Swampscott, Mass., on the seashore. Although Osgood Lake is spring-fed, the water near the beach is not uncomfortable and on many hot afternoons she enjoys a good swim in the little cove before the camp.

The fleet of five boats with which White Pine Camp is equipped also offers diversion to Mrs. Coolidge. She spends considerable time on the dock and in the boathouse, reading or exercising the white collies, Rob Roy and Prudence Prim, which have not tired of chasing saucy red squirrels through the woods. Mrs. Coolidge also takes frequent rides in the motor craft.

One of their favorite spots is in front of the main lodge of the camp, where, seated in an easy chair, she can look over to the lake and the forest beyond or watch the President, if he is trolling in a guide boat. Mrs. Coolidge does not fish and usually remains at home when the Chief Executive goes in quest of pike, bass or trout.

OHIO TOWN MUST KEEP ITS POLICE

Judge Enjoins Warren from Abolishing Force Due to Fund Exhaustion

WARREN (O.) July 29. (AP)—Judge C. M. Wilkins today granted a temporary injunction restraining the City Council from abolishing its police force.

The ordinance abolishing the police force of twenty men because there is no money to pay them has not solved Warren's troubles.

While the City Council requested the Trumbull County Sheriff and his five deputies to assume the role of the police department and patrol the city streets, some county taxpayers outside of Warren have taken issue with the Council.

They assert the plan is neither fair nor feasible and that Sheriff Smith will be required to employ fifteen men deputies. A taxpayer's suit is threatened. The County Prosecutor has ruled that the Sheriff cannot enforce city ordinances and the County Auditor has advised him he cannot employ more deputies.

Word from Columbus indicated that the only possible relief the city of Warren can obtain in its present financial tangle will come from a special session of the Legislature. This was mentioned as "difficult if not impossible to obtain" with the probability that Gov. Donahey would refuse to call a special session to vote tax relief.

FIVE GIRLS DROWN IN SWIMMING SCRAMBLE

TOKIO, July 29. (Exclusive)—At a swimming meet at Fukuoka yesterday 600 schoolgirls were engaged in a water-scramble contest in which twenty sank unnoticed. Fifteen were revived and five died.

MEET TO END CHURCH ROW

Latin-American Diplomats in Session With President Calles to Stop Strife

(Continued from First Page)

placed under their doors or in mail boxes or otherwise deposited about their homes. These circulars, which had been distributed some time during the night, bear Tuesday's date and contain fervent appeals to carry out the league's instructions. They state that the fact that the league's officials have been imprisoned will not affect the work and that others are waiting to replace those now directing the campaign if they should be discovered.

CLAIM LAW UNCONSTITUTIONAL

The circulars further announce that the league's action is not legally seditious as the government maintains because, first, the extraordinary faculties granted President Calles by Congress, under which he issued the religious law, are unconstitutional; second, because presuming they were constitutional, they had not been given to President Calles to allow him to violate liberty, conscience and teaching; third, because in order to be sedition, there must be violence and the boycott is not, nor can be other than peaceful; fourth, because the boycott is not aimed at preventing promulgation of any law, but is aimed at obtaining, as soon as possible, a derogation of said law.

The circular ends with the statement, "The entire world is watching the attitude of the Mexicans in their efforts to reconquer liberty and conscience. This is not a subject in which Catholics only are interested. It is a question that interests all free-thinking men. It is a question of honor and a question of self-pride."

CALLES LAUDS LABORERS

President Calles tonight issued the following statement to a group of 300 labor delegates representing the majority of unions belonging to the Mexican Regional Confederation of Labor:

"You cannot imagine how I am strengthened by the attitude assumed by the organized laborers of this republic in this interesting historic moment. I believe we have reached the moment when the hour of victory is near and we are to know whether revolution has triumphed or whether reactionaries have don so or whether the triumph of revolution has been only one of the passing moment.

"My government has been greatly interested in a number of leading questions such as economic rehabilitation, proper education, industrial and agricultural development, reorganization of the army, and the social movement. And now, precisely in the most difficult moments for my government, when international questions are uppermost which were to decide whether Mexico is or is not a sovereign country, the clergy in all bad faith has issued a challenge to the government by issuing statements to the press stating they do not recognize the constitution and ordering all the faithful to disobey and oppose that constitution.

FIGHT WITH LAWS

"They have also stated that Article XXVII and Article CXXIII of that constitution have served to delay the progress of the country and that they should not obey them. Before this stand, with justice and right on our side, the government had to take measures to fight the clergy with its laws. It is the fight between light and shade. The government is determined as you all know.

"I feel certain that the movement of evolution has progressed in Mexico, especially among the workers. Our definite triumph is at hand. I have always felt that the workers would be those to bear the standard of the advance guard in this fight, that they are those who always see ahead best these things which are to the advantage of the motherland."

LAST SERVICES TO BE CONDUCTED TODAY

MEXICO CITY, July 29. (AP)—The last Catholic church services at which priests will officiate will be held tomorrow, an order to this effect having come from the office of the archbishop of Mexico, Most Reverend Mora y del Rio. Priests are instructed to leave and not conduct services Saturday, in order to synchronize the cessation of services with the going into effect of the religious regulations Saturday.

Uneasiness, uncertainty and apprehension are manifest.

Instructions have been given to the police by order of Atty.-Gen. Ortega to disarm all Catholics everywhere as a consequence of reports that secret meetings are being held in Mexico City by certain groups which, the authorities fear, are for the purpose of fomenting forceful opposition to the religious laws.

EDITORS "CONSIGNED"

The authorities in some places already have taken a hand in the case of newspaper editors publishing articles and editorials which the officials consider objectionable. One Tampico, two Chihuahua City and one Mexico City editors have been "consigned" on this charge, which is equivalent to preferring a complaint and may or may not involve actual imprisonment. The religious regulations forbid religious publications or those of marked religious character news items, concerning the government's activities.

Although printing much local news on the religious situation, as well as dispatches showing foreign reaction, the Mexico City newspapers are maintaining absolute editorial silence. They feature special dispatches from New York declaring that the United States government will not take any hand in the affair and that the Pope will not interdict Mexican Catholic churches.

Again today waves of humanity of amazing magnitude surged around the Mexico City Cathedral, anxious to perform religious devotions. Crowds jammed the courtyard, overflowing into the Plaza Constitution; some fringes of the crowd even reached the walls of the Presidential palace.

Similarly, thousands of persons flocked to the shrine of the Virgin of Guadalupe, all the roads leading to it being jammed with trudging pilgrims. Everywhere priests are saying masses almost unceasingly and confessions, baptisms and weddings are going on, as they have been for the past week or more, in unprecedented numbers.

SUPPORT GOVERNMENT

Sharp alignments are being formed between the factions supporting and opposing the Mexican government's religious regulations.

The Regional Confederation of Labor—dominant labor body in Mexico—and Deputies of the Labor and Socialist parties, groups of Senators, and various organizations of Federal employees have issued manifestos declaring their support of President Calles's program and ordering parades and demonstrations Sunday.

The church authorities refuse to sanction counter-demonstrations on the part of the Catholics, but the plans of the League for Defense of Religious Liberty for an economic boycott are believed to be continuing. After the arrest of three successive sets of directors, however, the present management is proceeding most cautiously and giving little outward evidence of its activities.

TROOPS IN READINESS

The newspapers today say they have been reliably informed that the Federal troops in the Mexico City area, beginning at 6 o'clock this evening, have been ordered to remain in barracks in readiness for any call for their services which may arise out of the religious situation.

The authorities announce, however, that the troops will not be used unless there is rioting or requests are made for them by the civil authorities.

Denial is made by the Governor of the State of Zacatecas that Mayor Cervantes of Nochistlan was lynched there Tuesday because of an attack upon a Catholic priest.

The denial is contained in a telegram received by the Department of the Interior. The Governor asserts that there is no foundation whatever for the report of the lynching sent by correspondents of Mexican papers from Aguascalientes. He says there has been no trouble whatsoever in the town of Nochistlan.

CATHOLICS WILL FAST THREE DAYS

SAN ANTONIO (Tex.) July 29. (AP) Instead of celebrating Mexico's Independence Day, September 16, Mexican Catholics in the San Antonio diocese will join in a triduum of fasting, prayers and communion, if the suggestion of Rev. Bishop A. J. Drossaerts is heeded by them.

Bishop Drossaerts invited the Mexicans to make this demonstration against the "religious persecution in Mexico" in an official statement printed in the Southern Messenger, official Catholic organ of this diocese. The triduum would begin September 14 and continue through September 16, usually a day of jubilee comparable to the United States' Fourth of July. Special prayers in all churches of the diocese also have been ordered for next Sunday in a pastoral letter issued by the bishop.

POPE MAY GIVE INTERDICT APPROVAL

ROME, July 29. (AP)—A condition of almost complete suspension of liturgical and sacramental Christian life, virtually amounting to an interdict, already exists in Mexico in consequence of the Mexican government's prohibition of the celebration of masses and other religious functions, a Vatican statesman declared today.

It is distinctly possible, however, he added, that this interdict will be given official form by an act of the Pope at a time not yet decided upon, so as not to interfere with the worldwide prayers for the Mexican Catholics, set for that date.

It is hoped at the Vatican that the prayers will be followed by events which will make such a serious step unnecessary.

The Catholic church uses two means to express its disapproval of acts by individuals and governments, namely excommunication and the interdict. The interdict is defined as "an ecclesiastical censure by which persons are debarred from the use of certain sacraments, from all divine offices, and from Christian burial."

Interdicts were seldom decreed in Europe until the time of Pope Gregory VII (1073 A.D.,) but often afterward. In 1170, Pope Alexander put all of England under an interdict, and when King John was excommunicated in 1208 the kingdom lay under a papal interdict for six years. England again was put under an interdict when Henry VII disclaimed the Pope's supremacy in 1535, and Pope Sixtus V published a crusade against Queen Elizabeth of England in 1580.

Interdicts were imposed in cases where there was held to be contumacious resistance to the laws and discipline of the church, and they remained in force until the resistance ceased and the offender made amends.

Causes for interdicts were hardrance of a papal nuncio in the discharge of his duty, and the illegal arienation of church property, in order that innocent people might suffer as little as possible from the effects of the interdict, the canon law introduced mitigations including the following:

Baptism and confirmation might be administered to persons in danger of death. The sacrament of penance was open to all except those guilty of having caused the interdict. Marriage might be celebrated, but without solemnities. Ordinations might be made if there was a deficiency of priests. Ecclesiastics who observed the interdict were allowed churchyard burial, but in silence.

One low mass might be said every week, and high mass might be sung on the five great festivals of Christmas, Easter, Whitsunday, Corpus Christi and the Assumption, the persons guilty of the interdict being excluded.

ARMS EMBARGO NOT TO BE LIFTED

WASHINGTON, July 29. (AP)—State Department officials today denied reports from Mexico that the American government contemplates lifting its embargo against shipments of arms and munitions to that country.

It was recalled that on the 15th inst., when the embargo on shipments of sulphuric acid into Mexico was removed, the department stated this action did not forecast removal of the ban on arms and other munitions.

FLASHLIGHT STARTS PANIC

MEXICO CITY, July 29. (AP)—Three persons were badly crushed, including a young man and his mother, in the Mexico City Catholic Cathedral this afternoon when the explosion of a newspaper photographer's flashlight caused a panic. Those inside the densely crowded edifice believed it was a bomb or the beginning of combat.

The people tried to rush for the doors. They were packed so tightly inside the edifice nobody could move far. This fact is believed to have saved many from being injured or killed.

TROOPS MOVE ON REBEL GENERALS

NOGALES (Ariz.) July 29. (AP)—A Mexican press dispatch received here said that the central government had ordered a large number of Federal troops mobilized to advance into the state of Guerrero, where yesterday three military heads, Generals Amador Acevado, Victoriano Barcenas and Epifanio Rodriguez, were reported to have revolted. A stronghold of the insurgents in Central Guerrero was said to be the objective of the troops.

It was further stated in the dispatch that the three generals had taken advantage of the religious situation to start agitation in Guerrero.

CHURCH SEIZURE TO FOLLOW VACATING

VERA CRUZ (Mexico) July 29. (AP) The newspaper El Dictamen says that Gov. Jara of the State of Vera Cruz has instructed all mayors within his jurisdiction to take possession of Catholic churches after the priests withdraw on August 1. The newspaper says this procedure has been authorized by the Secretary of Government. The churches will be delivered to local committees appointed by the mayors, who are said to have been instructed to use Federal troops if necessary to maintain order.

Presenting the opinion of the local government, Gov. Jara has issued a statement saying the attitude of the church "involves rebellion on the part of the clergy," and that the Masons and Liberals of Jalapa have expressed their support to the government. Labor and seamen's federations are organizing a demonstration to show their approval of the government's attitude.

In the Forthcoming
Sunday Times
"World's Largest Newspaper"

THE RUM-RUNNERS
First of a series of articles explaining in detail how a flood of contraband liquor is imported from abroad and distributed to customers in Southern California in defiance of the law.

HISTORY OF THE BOWL
How the wonderful open-air theater in Hollywood foothills came into being to develop community spirit and give Southern California the finest thing of its kind in the world.

HOW HOLLYWOOD HAS CHANGED
The world's film capital isn't what it used to be. Facts and photographs reveal how skyscrapers grew out of tomato patches.

GET YOUR FOOTBALL TICKETS EARLY
More than 300,000 gridiron ducats are being printed by U.S.C. for the Trojan games at Coliseum this fall. How the popularity of the game has grown since 1920, when only 1000 reserved-seat tickets were printed, is told in the Sunday Times big eight-page sport section.

IS THE WHITE RACE DOOMED?
Another of Sir Philip Gibbs's revealing articles, wherein the famous English writer points out what may be in store for mankind in the plot of fate.

MEXICO'S MYSTIC PAST
Well-known Mexican authority describes recent archaeological discoveries which reveal antiquity dating back to Egypt and mystic Island of Atlantis.

DOUBLE-CROSSED ON THE DESERT
Adventures of an explorer whose desert guide turned traitor during a perilous journey into the trackless and waterless Sahara.

BULLOCK'S
"THE ONE" YEAR
SALE of the
August Clearance
Monday
Aug 2

$500 an acre on easy terms

THE finest place in California to live and make a steady income is at FONTANA. 512 poultry ranches already established and not nearly enough eggs to supply Swift & Co.'s demand!

We have a limited amount of acreage IDEAL for poultry, now selling at $500 an acre, with ten years to pay. It's going fast. 2½ acres with 2000 pullets should net you $3000 a year clear, besides what you will make from your walnut, fruit or vegetable crops.

FREE TODAY at 2:30
Every afternoon this week at 2:30 we will show the full 8-reel motion picture of Life at Fontana and how the chicken ranches are operated. No charge or obligation! Take elevator to 6th Floor, 631 S. Spring Street.

The best buy in Southern California to hold for investment. Constantly increasing values. Levelled and piped for orchard and with irrigating and domestic water. Well paved highway. City conveniences. Wonderful climate. Schools for children. Mail the coupon TODAY for full details.

FONTANA FARMS CO.
631 S. Spring St., Los Angeles
Send me your booklet on Fontana and details of 10-year loan at 7%, how much it takes to start and income I could expect.
Name .....
Address .....
Times F-30
Note—If you give P. O. Box give street address also.

Never Out of Reach!

REED SERVICE is always within the reach of all who desire it. We insist that the matter of cost be kept always entirely in the hands of those in charge of the selections.

Our service costs as much or as little as one desires.

REED BROTHERS CO.
Funeral Directors
MYRON W. REED, Pres.
FRANK E. GEIGER, Vice Pres.
JOHN W. TAPLEY, Sec'y.
721 W. Washington St.
Phone WEstmore 5151

VAN DEGRIFT'S FINAL
HALF PRICE SALE
of
WOMEN'S FINE
WHITE SHOES
Closing Out of Entire Stock of these models
BELOW COST
$14.00 models now $7.00
$10.00 models now $5.00
$ 8.50 models now $4.25
$ 6.60 models now $3.30
Our large and varied stock includes: White Kid, Calf, Genuine Buck, Reinskin, Satin Materials: strap, gore, fancy step-in, cut-out oxford, tie and sport patterns; high and low heels. Sizes 2 to 9—widths AAA to C.
VAN DEGRIFT'S
Standard & Finest Footwear
752 So. Hill St.
Men's, Women's and Children's Shoes on Sale at Tremendous Reductions

HOTEL TURPIN
In the HEART of the City
Powell at Market — San Francisco
250 ROOMS OF SOLID COMFORT WITHOUT EXTRAVAGANCE
SPECIAL RATES
$1.50 With Detached Bath
$2.50 With Private Bath
Pig Whistle Dining Service
400 Capacity Garage Accommodations
TURNER & IVERSON, Owners. W. J. BOYLAN, Manager

ANNOUNCING

The opening of Golden City and Golden Valley Farms, Sunday, August 1st., by the Golden Valley Development Company, Inc. Located 12 miles S.E. of Riverside on Main Highway. Developers and growers of the famous Ribier Grape—table and juice grape that brings the largest returns of any grape grown. The Golden Valley Development Co., Inc., has purchased all the No. 1 rootings procurable in this country from Carl A. Melcher, father of the famous Ribier Grape. He sold last year's crop at 25c per lb. f.o.b. Los Angeles.

We will serve you all the famous Ribier Grapes you can eat Sunday, free lunch at noon. Come and bring your friends, call or phone us for reservations to go to the property.

GOLDEN VALLEY DEVELOPMENT CO. Inc.

Developers & Growers of Famous Ribier Grape,

Gen. Offices:
517-18-19 Sun Finance Bldg.
6th and Olive Sts., Los Angeles
Phone TR. 4887

RECORD SHOWN BY SHORTRIDGE

Hundreds in San Francisco Applaud His Speech

Senator Stands Firmly for Protective Tariff

Safeguard in World Court Entrance Recited

SAN FRANCISCO, July 29. (Exclusive)—Before a crowd of more than 700, which filled the Rose Room at the Palace Hotel to overflowing, United States Senator Shortridge today made the first extended address of his campaign in Northern California for the Republican Senatorial nomination. His speech dealt at length with the achievements of the Republican national administration, in which he has participated as a member of the Finance and other important Senate committees.

The outstanding features of his address were a vigorous defense of the Republican protective tariff system, which he declared vital to California's prosperity, and a ringing indorsement of the World Court as a means of settling international disputes, rather than a recourse to the sword.

William H. Crocker, Republican national committeeman for California, preceded Senator Shortridge with a brief speech, in which he declared that the Senator "represents the real Republican sentiments of our party, as typified by our present administration."

Referring to the fact that he was present in his official capacity, Crocker said: "I feel that my action today meets with the approval of all real Republicans of California and elsewhere."

Former Governor Gillett presided. He extolled Senator Shortridge as a stanch Republican over a period of forty-two years. Senator Shortridge was given an ovation when he arose to speak. He said in part:

"Away back in 1884 I lifted the banner of Abraham Lincoln and I have carried that banner unto this hour, in victories and in defeats, never depressed, never alienated. I have carried on in the past where the feet of my youth were planted and I stand today, here and in every city in California, on the Republican platform, lifting the banner of the Republican party.

"If the Republicans of California shall again choose me as their standard bearer and the people at large shall again send me to the Senate I shall continue to be what I have been, a Senator for and from all of California.

"It has come about that I am a member of the Senate Committee on Finance, which has to do with all tariff legislation. We have fought long and hard to secure the duties which now protect the industries of California and we must fight to retain those duties.

"Under the Republican protective tariff system, there has been prosperity among all the people. I know, on the other hand, when free traders have succeeded in cutting down the tariff duty there has been disaster to the American people."

Senator Shortridge reviewed his activities in connection with labor legislation, veterans' relief measures and Japanese exclusion, and his work as a member of the Senate Naval Affairs Committee in behalf of adequate provision for the Pacific Fleet in California waters. Passing to the World Court, he said:

"We have had enough of war, with tears and blood and sorrow, broken hearts, devastated nations. I never want to see another boy torn from his mother's heart to die on foreign battlefields. America has taken her stand in favor of settling controversies in a court rather than by a bloody, dripping sword. We have given our recognition to the World Court. I believe that the action of the House and the Senate and the President, almost unanimous, has met and will meet wit hthe approval of the American people.

"Those who assail our adherence to the World Court do not tell you of the reservations which provide that no case affecting the United States even can be considered by the court without our consent, or that the World Court resolution adopted by the Senate expressly provides that our adherence shall not be taken to involve any legal relation on the part of the United States to the League of Nations."

BULGING BEANS BURST VESSEL

Motorship Almost Total Loss After Collision Dampens Cargo

HANKOW (China) July 29.—(AP)—The power of the humble bean has been forcibly illustrated on the Yangtze River, China's great water highway. The Hamburg Amerika motorship Rheinland, filled with beans, collided with the Japanese steamer Mitsuki Maru about forty miles below Hankow. The Rheinland sprang a leak, the beans began to swell, decks to bulge and seams to open. Salvage craft came to the rescue, but the beans had all the best of it. The Rheinland was an almost total loss.

VETERANS' FUND EXPENSES CUT

State Welfare Board Puts in Business Methods

Richardson Administration Praised by Quinn

Bond Issue Devoted to Farm Purchases

SACRAMENTO, July 29. (Exclusive) Through the application of business mehods the expenditures of The State Veteran's Welfare Board have been decreased from .1450 to .0195 per cent in relation to yearly investments during the administration of Gov. Richardson, according to a statement filed with the Governor today by John R. Quinn of Los Angeles, president of the board.

"By the use of efficient business methods in the department," declares Quinn, "a far greater amount of the bond issue voted by the people has been devoted to the purpose of investment in farms and homes for the benefit of veterans."

Since the act became effective the department has invested $10,557,883.28 in homes and farms for veterans. It has collected in revenue $1,446,125.54, and of this amount $561,750 has been paid as interest on bonds and $419,000 has been expended in redeeming bonds.

Quinn's statement shows that $352,884.77 has been spent in administering the farm and home-aid acts since the board was created in 1921, and the board has accumulated approximately $500,000 which represents a reserve for future expenditures to provide for the expense of carrying home and farm-purchase contracts. Delinquencies constitute less than 2-10 of 1 per cent of amounts outstanding.

"The administration of the various acts concerning th eveterans has tended to combine good business practice with a sympathetic consideration of the human element involved in all transactions," said the report of the accountants of the State Board of Control after experting the books of the board.

Court-Martial in Coast Guard Cases Ordered

WASHINGTON, July 29. (AP)—Court-martial of twelve enlisted Coast Guardsmen and one noncommissioned officer on charges of misconduct was ordered by Capt. D. F. A. Decotis, acting commandant of the guard.

The order was an outgrowth of an investigation of charges of rum-running by guardsmen along the New Jersey Coast.

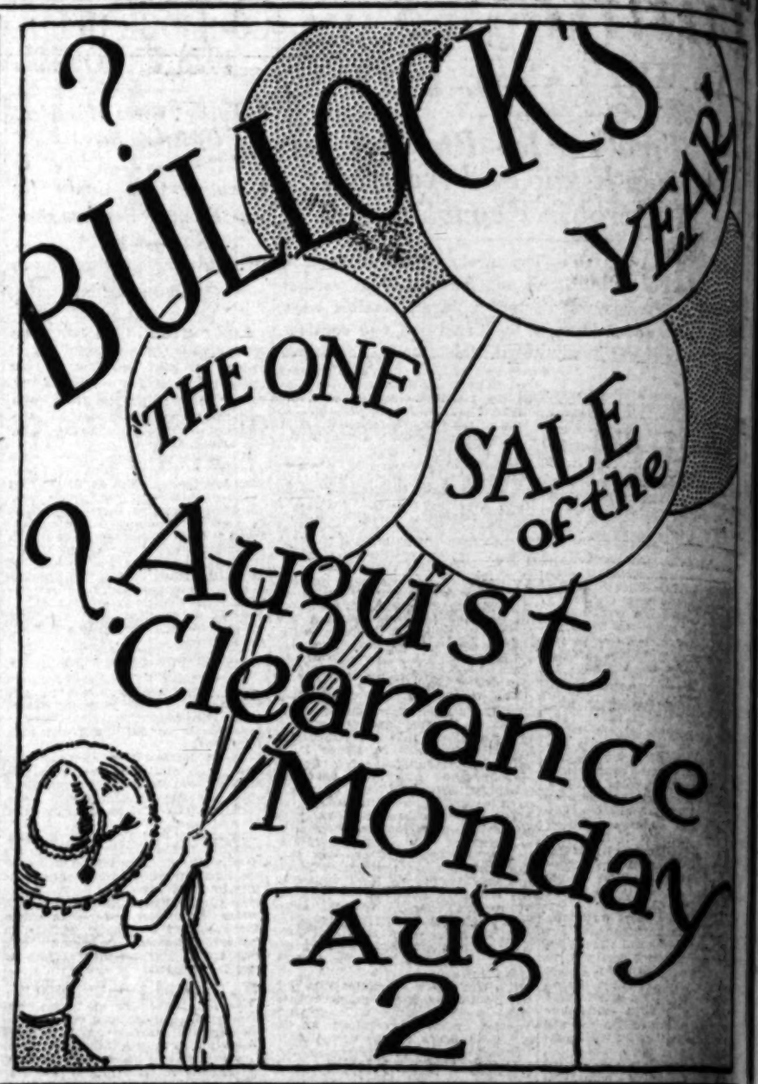

Auction Sales

Los Angeles Auctioneers' Association Official Bulletin

MONTEREY

Auction

Among the mighty pines and spreading oaks of world famous Monterey Peninsula . . . . at the very heart of the CIRCLE OF ENCHANTMENT . . . . adjacent to Del Monte Golf Links

MONTE REGIO

California's finest all year homesite property.

AUCTION

without limit or reserve . . . .

JULY 31ST AUG. 1

HOURS: 10 A.M. DAILY

WE HAVE been commissioned to sell at public auction, this marvelous property—the most beautiful summer-home property on the Monterey Peninsula. Every lot is unusually large, and will have every improvement installed. Half-mile from Del Monte Golf Links; half-mile from business center of Monterey.

Come to our big **FREE BARBECUE.** Look over this magnificent tract. Select the lot that suits you—AND BUY IT AT YOUR OWN PRICE—AT AN "AUCTION" PRICE—by bidding only what you are willing to give.

Terms: 25% down

IN THE CIRCLE OF ENCHANTMENT

This magic circle—with a radius of only six miles—embraces California's most luring playtime district. No similar area offers such variety in the way of scenery, hiking, swimming, boating, fishing, riding, motoring, polo, tennis, dancing and golfing.

Aurele Vermeulen—the nationally eminent landscape architect who laid out Bel Air, one of California's finest beauty spots—has just spent five months laying out Monte Regio. Mr. Vermeulen says that when Monte Regio is completed it will represent the most splendid residential property on the Pacific Coast.

FREE SPANISH BARBECUE

Under the direction of Senor Ramirez, a Spanish Chef of statewide reputation, this barbecue will be something you'll always remember with pleasure. In service, appointment and famous old Spanish dishes—everything will be perfect.

Come—and bring your family and friends. All are welcome.

ROMIE C. JACKS, Owner

C. H. O'CONNOR & SON
AUCTIONEERS
209 Bank of Italy Building, Los Angeles
119 Main Street, Salinas

DIRECTIONS TO PROPERTY: Half mile south from business center of Monterey, on Carmel-Monterey Highway.

PRIMARY ASPIRANTS LISTED

Secretary of State Jordan Discloses Names to Go on California Ballot in August

SACRAMENTO, July 29. (AP)—Secretary of State Jordan today made public the official list of candidates for State executive and judicial offices, United States Senator and member of the House of Representatives, who have qualified for places on the August primary ballot. The list of State legislative candidates is expected to be ready for publication tomorrow.

Jordan's roster of qualified candidates follows:

United States Senator; Robert M. Clarke, Los Angeles, Republican; Walter F. Lineberger, Long Beach, Republican; Samuel M. Shortridge, Menlo Park, Republican; Isidore B. Dockweiler, Los Angeles, Democrat; John B. Elliott, Los Angeles, Democrat; Walter F. Lineberger, Long Beach, Prohibition.

CANDIDATES FOR HOUSE

Representatives in Congress: District 1—Will Falley, Mill Valley, Republican; Clarence F. Lea, Santa Rosa, Republican; Clarence F. Lea, Santa Rosa, Democrat.

District 2—Marshall De Motte, Corning, Republican; R. D. DeWitt, Yreka, Republican; Harry L. Englebright, Nevada City, Republican; Frank J. Powers, Eagleville, Republican; F. G. Stevenot, Carson Hill, Republican; R. H. Dewitt, Yreka, Democrat; Marshall De Mott, Corning, Democrat.

District 2, short term, ending March 4, 1927, vice John E. Raker, deceased:

R. H. Dewitt, Yreka, independent; Marshall De Motte, Corning, independent; Harry L. Englebright, Nevada City, independent; Frank J. Powers, Eagleville, independent; F. J. Stevenot, Carson Hill, independent.

District 3—C. F. Curry, Sacramento, Republican; William N. Walker, Sacramento, Republican; C. F. Curry, Sacramento, Democrat; Ellerson M. Turner, Veteran's Home, Democrat.

District 4—Raymour M. Burr, San Francisco, Republican; Cecil D. Hamilton, San Francisco, Republican; Florence P. Kahn, San Francisco, Republican; Sylvain J. Lazarus, San Francisco, Republican; Chauncey F. Tramutolo, San Francisco, Republican; Florence P. Kahn, San Francisco, Democrat; Chauncey F. Tamutolo, San Francisco, Democratic; William McDevitt, San Francisco, Socialist.

OTHER DISTRICTS

District 5—A. W. Johnson, San Francisco, Republican; Frank O. Merritt, San Francisco, Republican; W. Esters Von Krakau, San Francisco, Republican; Richard J. Welch, San Francisco, Republican; Frank O. Merritt, San Francisco, Democrat; Richard J. Welch, San Francisco, Democrat.

District 5—Short term, ending on March 4, 1927, vice Lawrence J. Flaherty, deceased. W. Esters Van Krakau, San Francisco, independent; Richard J. Welch, San Francisco, independent.

District 6—Albert E. Carter, Oakland, Republican.

District 7—Henry E. Barbour of Fresno, Republican; Emil L. Iverson, Oakdale, Republican; Henry E. Barbour, Fresno, Democrat.

District 8—Arthur Monroe Free, San Jose, Republican; Percy O'Connor, San Jose, Republican; Philip C. Sheehy, San Jose, Republican; Arthur Monroe Free, San Jose, Democrat; Josephus P. Mandl, King City, Democrat; Philip C. Sheehy, San Jose, Democrat.

District 9—W. E. Evans, Glendale, Republican; Harold B. Landreth, Pasadena, Republican; Charles H. Randall, Los Angeles, Republican; Henry W. Wright, Pasadena, Republican; Charles Bailey Murphy, Pasadena, Democrat; Charles H. Randall, Los Angeles, Democrat; Charles E. Conley, Los Angeles, Socialist; Charles H. Randall, Los Angeles, Prohibition.

District 10—Joe Crail, Los Angeles, Republican; Ralph L. Criswell, Los Angeles, Republican; Lin William Price, Los Angeles, Republican; N. Jackson Wright, Los Angeles, Socialist.

District 11—Phil D. Swing, El Centro, Republican.

JUDICIAL TICKET

Judicial offices—Chief justice of the Supreme Court, full term—Thomas J. Lennon, San Francisco; William H. Waste, Berkeley.

Chief justice of the Supreme Court, short term, ending January 3, 1927, (no candidate.)

Associate justice of the Supreme Court, full term—(Two to be elected) Jesse W. Curtis, San Bernardino; Frederick W. Houser, Alhambra; William H. Langdon, Oakland.

Associate justice of the Supreme Court, short term, ending January 3, 1927; (no candidate.)

Associate Justice of the District Court of Appeal, First Appellate District, Division One, full term: D. A. Cashin, Fresno; I. M. Peckham, San Francisco.

Presiding Justice of the District Court of Appeal, Second Appellate District, Division One, full term: Nathaniel P. Conrey, Los Angeles.

Associate Justice of the District Court of Appeal, Second Appellate District, Division One, short term, ending January 3, 1931: John M. York, Los Angeles.

Associate Justice of the District Court of Appeal, Third Appellate District, full term: Elijah C. Hart, Sacramento.

School offices: Superintendent of Public Instruction: Will C. Wood, Oakland.

STATE OFFICES

Following are the candidates for State offices:

Governor: Rex B. Goodcell, Los Angeles, Republican; F. F. McClellan, Sawtelle, Republican; W. D. Mitchell, Fresno, Republican; Friend W. Richardson, Berkeley, Republican; Mayo Thomas, Los Angeles, Republican; C. C. Young, Berkeley, Republican; Carl Alexander Johnson, San Diego, Democratic; Justus S. Wardell, San Francisco, Democratic; Upton Sinclair, Pasadena, Socialist.

Lieutenant-Governor: Buron Fitts, Los Angeles, Republican; Lyman M. King, Redlands, Republican; Frank F. Merriam, Long Beach, Republican; Charles O. Dunbar, Santa Rosa, Democratic; Lena Morrow Lewis, San Francisco, Socialist.

Secretary of State: Frank C. Jordan, Auburn, Republican; Milton Bryan, Los Angeles, Democratic; James P. M. Jensen, Oakland, Prohibitionist.

Controller: Ray L. Riley, Colton, Republican; Louis H. Mooser, San Francisco; Julius Levitt, Los Angeles, Socialist.

Treasurer: Charles G. Johnson, Sacramento, Republican; Neal L. Levering, Redlands, Democratic.

Attorney-General: U. S. Webb, San Francisco, Republican; U. S. Webb, San Francisco, Democratic.

Surveyor-General: W. S. Kingsbury, Los Angeles, Republican; Curtis B. Locklin, Los Angeles, Republican.

Members State Board of Equalization: First District: John C. Corbett, San Francisco, Republican.

Second District, John F. Dondero, Berkeley, Republican; Joseph M. Kelley, Oakland, Republican; Fred E. Stewart, Oakland, Republican.

Third District, Richard E. Collins, Redding, Republican.

Fourth District, H. J. Cattell, Pasadena, Republican.

Now-SEE NEW YORK

Brooklyn Bridge

***round trip only*—$137.88**

Philadelphia (Round trip)—$134.50

(both fares from Los Angeles—return limit 30 days)

Washington included
Atlantic City at slight extra cost

Here is the greatest fare reduction East in years! Now enjoy a delightful vacation and an educational trip at a *bargain price.*

New York is brilliant now. Visit Broadway, its theaters. See Greenwich Village. Know New York life first hand!

Visit historic Philadelphia and its international Sesqui-Centennial Exposition. See Washington—the Capitol, White House, Mount Vernon. At slight additional cost include Atlantic City, America's great seashore resort.

Travel by the coolest and shortest route—the Pennsylvania route through the Allegheny Mountains. You'll enjoy the fine trains of the world's greatest railroad. You'll delight in the picturesque country—the beautiful valleys of the Juniata and Susquehanna Rivers, the famous Lewistown Narrows, Horseshoe Curve. This is the Scenic Route to the East.

You can afford this trip now—let us help you plan it. Ask about special low priced Pennsylvania Circle Tours to the East, including Canadian points.

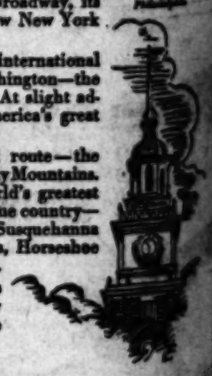

Consult Local Ticket Agents or address

Frederick Webb, District Passenger Representative
334 Van Nuys Building, Los Angeles, Calif.
Telephones: VAndike 0965, MEtropolitan 1623

PENNSYLVANIA RAILROAD

Carries more passengers, hauls more freight than any other railroad in America

No Newspaper Anywhere Prints as Many Want Ads As Does the Los Angeles Times.

Tunney's Application for License Tabled

SPORTS
The Los Angeles Times
FRIDAY MORNING, JULY 30, 1926.

SHOOT HIM IN THE PANTS---

The coat and vest are mine. So goes the old vaudeville wheeze. But Mr. Pete Peterson, the man behind the gun, will be shooting for coats and inasmuch as deer wear no vests or coats he won't have to be so particular about where his shots land. Oh, yes, Mr. Bockway, Mr. Peterson is the hunting authority of the B. H. Dyas Company.

ANNUAL DEER SEASON OPENS SUNDAY MORNING

Local Hunters to Find Much Game in Ventura and Santa Barbara Counties, Says Authority

How time does fly. Just when things are getting interesting comes Pete Peterson, outdoor authority at the P. H. Dyas company with the announcement that Sunday will see the ushering in of the 1926 California hunting seasons. Sunday or August 1, the season on deer opens in several districts in this fair State. To be exact, the season will open in district 1, 2½ and 3.

However, of these three game districts to open, Los Angeles hunters will be interested in No. 3 in particular. This No. 3 district includes Ventura and Santa Barbara counties. Peterson has done some scouting in the bordering counties and has received reports by mail and verbally to the effect that district No. 3 abounds in deer this season and that many hunters will be on the job to take advantage of the fact.

However, local hunters want to be sure and remember what the law says regarding bringing a deer into a closed district. In other words it is unlawful to bring a deer from an open district into a closed district and right now Los Angeles county, which is in district 4, is closed. And in still

(Continued on Page 2, Column 3)

The Radio Flash GOLF BALL
Special $6.85 Dozen
The Golf Shop of "Desmond's"
616 Broadway

HOLLYWOOD WINS IN TENTH, 4 TO 3

PHELAN TO ACT ON HIS RETURN

Gene Greeted by Soldiers in Summer Camp

Committee Head Favorable to Challenger

Departs for Training Camp After Conference

PEEKSKILL (N. Y.) July 29. (AP)—Until Col. John J. Phelan, head of the license committee of the State Athletic Commission returns to New York August 11, he will not rule on Gene Tunney's application to fight Jack Dempsey, he told Tunney today.

GENE TUNNEY

Col. Phelan and Tunney, both veterans of the A.E.F., were in conference for an hour and the boxer, who seeks permission to fight for the Yankee Stadium, New York, September 16, came from the discussion with a smile and expressed confidence in the outcome.

The license committee, which will not act until Col. Phelan and the old "fighting Sixty-Ninth" return to New York from their two weeks' encampment, has the key to the situation, the State Athletic Commission having accepted Tex Rickard's proposal to stage the fifteen-round contest.

After the conference Col. Phelan said:

"I have made no decision regarding Tunney's application and will make none until I am back at my office in New York. If Gene Tunney proves his eligibility he will receive his license."

Tunney was the guest of all the officers of the regiment today. He was welcomed by every soldier down to the "bucks," shaking hands all around in a tour of the camp.

Immediately after the conference he left for his Saratoga camp where he intends to work a few days before taking up his abode at Lake Pleasant, N. Y., for the rigorous training that

(Continued on Page 2, Column 2)

YANKS AFTER PECKINPAUGH

New York Puts In Claim For Last Year's Most Valuable Player

ST. LOUIS, July 29. (AP)—A claim for Roger Peckinpaugh, veteran Washington shortstop, on whom waivers were asked several days ago, has been filed by the New York Yankees, Manager Miller Huggins announced today. "Peck" saw service with the Yankees before going to Washington, where last year he was chosen as the American League's "most valuable player."

BORG SETS NEW WORLD SWIM MARK

Famous Athlete Shatters Own Half-Mile Record in Sensational Time

PHILADELPHIA, July 29. (AP)—Arne Borg of Sweden carried the tri-color of the Illinois A.C. to a new world's record in the 880-yard free-style event in the national A. A. U. swimming championships in the Sesquicentennial pool today. Borg swam the half in 10.38 2-5, five and one-fifth seconds better than his own world's mark made in Honolulu in 1924.

JOHNNY WEISSMULLER

Paul Wyatt of the Uniontown, Pa., Y. M. C. A. won the national title in the 220-yard backstroke, beating five starters including the 1925 title-holder, Walter Laufer of the Cincinnati Y.M.C.A. Wyatt's time of 2.45 4-5 will be established as an American record.

In the half-mile event Borg took the lead at the first turn in the 100-meter pool. He steadily drew away from the field, finish-

(Continued on Page 2, Column 2)

BEAVERS BUMP ANGELS TWICE

Duck Circuit Clouts Prove Undoing of Angels

Payne Turns Back Krugs in First Game, 7 to 3

Baumgartner Bests Hamilton in Nightcap, 3 to 2

PORTLAND, July 29. (Exclusive)—There may be nothing new under the sun, but a Philadelphia lawyer would have had an awful time convincing a jury to that effect at Vaughn street today when the down trodden Beavers suddenly roused up like men and whacked the Angels in both games of a double-header. The scores were 7 to 3 and 3 to 2 and the Beavers looked like champions of the world because they were hitting high, wide and handsome.

Elmer Smith and Mule Washburn, the new first baseman from the Texas League, went on a home-run spree. Elmer crashed out two homers, one in each game, and Mule did the same. One of Washburn's poles, a slam into the left-field bleachers in the sixth inning of the first contest, scored a runner ahead of him and practically stowed the contest into the ice box.

The Texas gentleman's other four-play slam was a towering fly into the center-field bleachers in the fourth inning of the second game. It was a mighty timely blow, too, for it tied the score after the Portland athletes had faltered and let the Angels score two in their half on a couple of boots. It looked as if they were blowing again, but Washburn's clout put the heart back into them and they went out and won.

RED SMITH SURPRISES

If all that were not enough to become hysterical about in a second-division town, consider the additional fireworks supplied by one Red Smith, the Beaver shortstop, heretofore considered one of the hitless wonders of baseball.

Just after Mule had slapped his first homer, Red stepped up and poked another pitch over the right field fence. What's coming over Red? This makes two homers in two successive days for the chunky shortstop. Up to Wednesday he had never clicked one over the fence in his life. His feat took all the pepper out of "Pea Ridge" Day, who was flinging for the Angels and so astounded his Portland team-mates that they counted up game on Red. As he puffed across the plate and headed for the comfortable shade of the dugout, the whole baseball team as one man greeted him by pitching forward off the bench onto their faces—meaning it had knocked 'em dead, you know. One can't diagram these things too plainly.

And even that wasn't all. Doc Prothro knocked still another homer in the sixth inning of the second game with the teams clinched in a 2-to-2 count. That timely whack became the winning tally. It made six homers for the Beavers in two games, both on the same afternoon. If that isn't something new under the sun then Pilsudski is something to drink.

George Washington Payne pitched

(Continued on Page 8, Column 7)

A SQUASH IN THE HAND---

Is worth two in the bush, or whatever squash grow on. At that we're not sure what Mr. Tom Gallery has in his hand, never having met any kind of a squash other than the garden variety which people are accustomed to attack with a knife and fork.

PETERS'S POKE DOWNS ACORNS

Hollywood Catcher's Single Breaks Up Struggle

Stars Take Two-to-One Lead in Series by Victory

McCabe, Dickerman Hit Hard, But Last Full Route

BY ROBERT RAY

John "Jumbo" Peters, the Hollywood Stars's man-mountain catcher, cut down the Oaks with one mighty swipe of his bat yesterday in the tenth inning when he slashed out a single to left that scored Johnny Kerr with the run that gave the Home Guards a 4-to-3 victory over Ivan Howard's ambitious Acorns.

OSCAR VITT

Not only did Mr. Peters rap out a hit in the tenth inning, but he did that same stunt on three other previous occasions during the afternoon, so you can readily see that "Jumbo" more than lived up to such a big nickname. He was the big man of the Stars yesterday in more ways than one.

Yesterday's victory put the Hollywooders out in front in the series with two wins in three starts, which is something unusual for the Stars.

Dick McCabe and Leo Dickerman, little Dick and big Dick, did the hurling, such as it was, and both managed to last the route despite the fact that their slants were slaughtered for some twenty-five safeties. That they lasted might be attributed to the fact that they managed to settle down in the clinches leav-

(Continued on Page 2, Column 3)

DOWNCAST WINS OPENER

Springs Surprise to Defeat King Nadi in Inaugural Race at Thistledown Track

NEW YORK, July 29. (AP)—Downcast surprised the audience today in the inaugural feature of the thistledown track by beating King Nadi a neck over six furlongs. Corinth was third, three lengths behind. The time was 1:13 1-5.

Pony McAtee guided Noah to victory in the $3000 Fleetwing handicap at Empire City, the six furlongs being covered in 1m. 8 4-5s. Mino was second and Superlette third, with Lachen unplaced.

Another six-furlong event, feature at Coney Island, went to Joe Marrone, followed by T. S. Jordan and Fireon. The time there was 1m. 12 1-5s.

Homewood's mile event was captured by Beneficent in 1m. 32 2-5s., with Dark Phantom second and In Bounds third.

Bucky Harris accounted for the fifth at Blue Bonnetts, running the mile in 1m. 40s., followed by Tamarind and Fort Royal.

The Kentucky Racing Commission announced the following dates:

Raceland, September 1-11, inclusive; Dade Park (Evansville) September 11-22, inclusive.

HAWAII WANTS TO SEE BRUINS AGAIN

HONOLULU, July 29. (AP)—Negotiations have been opened to bring the University of California football team to Honolulu, probably during the 1927 season. N. J. Ashman Beaven, local promoter, is seeking to line up the mainland eleven for a series of postseason games which include a California-University of Honolulu encounter. The latter team has gone through three years of competition without a defeat.

JOE STECHER SIGNED FOR NORTHERN BOUT

SAN FRANCISCO, July 29. (AP)—Frank Schuler, local promotor, announced today that Joe Stecher would defend his world's wrestling title here either August 16 or 17. The big Nebraskan accepted terms for the bout in a telegram to Schuler today and the latter said he would select an opponent within the next two weeks.

QUALIFY AT DEL MONTE

DEL MONTE, July 29. (Exclusive) The qualifying round of the annual midsummer golf tournament at Del Monte will be played Saturday the 31st inst. A number of first class players are staying on the Monterey peninsula and indications are that the field will be unusually large for this event.

RUSS SWEET MAY NOT RETURN TO SCHOOL

SEATTLE, July 28. (AP)—The Post-Intelligencer said here tonight that Russell Sweet, University of Montana track and football star, will not return to school next fall. It was learned that Sweet is to be married in August and then goes to San Francisco, where it has been reported he will likely play football with the Olympic Club.

BABB COPS SHOOT

PORTLAND (Or.) July 28. (Exclusive)—Ray Babb of Eugene was the winner of the shoot-off when seven men tied in the Portland Gun Club shoot for the fourth leg of the E. J. Jaeger trophy at Everding Park recently.

ENGLISH NET STARS PASS UP FOREST HILLS CHAMPIONSHIPS

NEW YORK, July 29. (AP)—Mrs. Kitty McKane Godfree and Miss Evelyn Colyer, stars of British tennis, will be unable to appear in the American championships at Forest Hills next month, the United States Lawn Tennis Association is advised.

The association also announced today that the French Davis Cup team, expected to comprise Rene La Coste, Henri Cochet, Jean Borotra and Jacques Brugnon, would sail for New York August 11. This quartet is regarded as the strongest to visit the United States since Anthony Wilding and Norman E. Brooks came from Australia in 1914 to win three matches to two.

France will meet either Japan or Cuba in the interzone final at Forest Hills August 26, 27 and 28.

PYLE GRID OFFER REFUSED BY OBERLANDER AND TULLY

ANDY OBERLANDER

BOSTON, July 29. (AP)—The story of how Andrew Oberlander and Billy Tully, Dartmouth's famous forward passing combination of 1925, turned down tempting offers to play professional football for comparatively low paying coaching jobs was told today.

Both men were approached immediately after graduation by a representative of G. C. Pyle, organizer of the American League of Professional Football Clubs and manager of the redoubtable Red Grange.

Oberlander was offered a guarantee of $25,000 or 10 per cent of the net receipts of the games he participated in while a correspondingly lucrative proposition was placed before Tully. In addition, Oberlander was to receive a $5000 bonus on signing.

Oberlander told Pyle's representative that he would stick to his agreement to become assistant coach at the Ohio State University for $4000 a year. Tully preferred to become assistant to Jack Ryan, Dartmouth captain in 1910, who is now coaching at Northwestern.

GALLERY AND HINCKLEY IN SQUASH WIN

National Doubles Champs Chalk Up Victory Over McCray-Frieske

Tom Gallery and Dick Hinckley, the national senior squash doubles champions, won their first victory in the annual Hollywood Athletic Club's squash doubles championship from Ivar McCray and Herman Freiske by the scores of 21-6, 21-7.

It was the first appearance of the country's greatest squash artists on the courts for over six months and due to this they were not picked to win the present tournament. However, they surprised their most ardent supporters by winning with ease and establishing themselves as top favorites in the annual event.

The largest crowd of the tournament turned out for the games and were treated to some great squash shots by both Gallery and Hinckley. Besides holding the doubles championship Gallery is the national junior champ and Hinckley the national senior titleholder. Both men are members of the Hollywood Athletic Club.

Bill Holman and Harold Wylie defeated Bill Brandt and Harry Sherman in two straight games by the scores of 21-7, 21-7. Holman and Wylie make a formidable outfit. In the other game played Shep Kelley and Lloyd Brownfield won over Bill Bailey and Weenie Rockey by the scores of 21-11, 21-19.

Games today will bring Sandy Wilson and Frank Egger against Floyd Carleton and Eggie Callio. Bert Hartwell and Chet Cooper, two other favorites in the tournament, will take on Frank Hagney and Wilkins.

HUFFMAN SAILS FOR ENSENADA

Eddie Huffman and his trainer, Emmett Ledwith, departed last night on the steamer Ruth Alexander for Ensenada, Mex., where the lightheavyweight boxer will take it easy for a few days while the hand he injured in the Tiger Flowers fight is on the mend. Mrs. Huffman was a member of the party. Ledwith said yesterday that the doctors believe the sailor's hand will be ready for use by the time of the Carpentier battle at Tia Juana in September.

GODFREY FAST TO STILL MANAGER ROW

George Godfrey, colored heavyweight boxer, is on his way to New York in response to an urgent telegram from his manager, Jimmy Dougherty. The "Black Shadow" left Tuesday, it was learned yesterday, and it is understood that his trip is in connection with a claim before the New York Boxing Commission that Frank Caffey, a colored doctor of the South, is his legal manager instead of Dougherty, who has developed him in the past two years.

MEN
YOUR LAST CHANCE NOW
to select INNES fine Footwear *at these* SEMI-ANNUAL REDUCTIONS
Last Two Days!
INNES End O' Season Sale
ENDS SATURDAY, JULY 31st
REDUCED PRICES ARE NOW $5.85 to $12.85

INNES SHOE CO.
642 SOUTH BROADWAY
6501 Hollywood Blvd. 452 E. Colorado St. PASADENA

Seven-Run Rally in Fourth Gives Yankees 10-to-7 Victory Over St. Louis Browns

A'S BEATEN BY INDIANS AGAIN

Spurting Cleveland Outfit Noses Out Macks, 3-2

Senators Rally in Eleventh to Clean Chisox, 7-4

Tigers Are Outhit But They Trim Red Sox Anyhow

CHICAGO, July 29. (AP)—Washington staged an eleventh-inning rally and by injecting a pinch runner and pinch hitter scored four runs and defeated Chicago, 7 to 3. The visitors had five double plays which broke up Chicago rallies. Blankensnip suffered a broken thumb on his right hand in the sixth inning when he attempted to knock down a liner off Myer's bat. Score:

WASHINGTON	AB	R	H	O	A	CHICAGO	AB	R	H	O	A
McNeely, lf	6	2	3	2	0	Mostil, cf	5	0	1	2	0
Judd'n, 2b	5	2	2	0	4	H'sdell, ss	3	0	0	0	5
Bluege, rf	5	0	2	3	0	Collins, 2b	4	0	0	4	3
Myer, ss	6	0	3	3	5	Sheely, 1b	3	0	0	17	0
Goslin, cf	5	0	1	4	2	Falk, lf	5	0	1	2	0
Judge, 1b	4	1	0	11	1	B. Harris, rf	3	2	1	1	0
Bluege, 3b	4	1	2	1	3	Kamm, 3b	4	0	1	1	2
Ruel, c	4	0	2	5	0	Schalk, c	4	0	0	5	4
Stewart, s	0	1	0	0	0	B'kenship, p	1	1	0	0	0
Tate, c	0	0	0	0	0	Lyons, p	0	0	0	0	0
Crowder, p	0	0	0	0	0	Marberry, x	0	0	0	0	0
J. Harris, xx	1	0	1	0	0						
Marberry, p	0	0	0	0	0						
Totals	46	7	18	33	14	Totals	34	3	7	33	19

x—Ran for Ruel in eleventh.
xx—Batted for Crowder in eleventh.
y—Batted for Lyons in eleventh.

SCORE BY INNINGS

Washington	1	0	0	0	0	1	0	4	0	0	1—7
Chicago	0	1	0	2	0	0	0	0	0	0	0—3

SUMMARY

Two-base hits—Ruel, Spencer Harris, Mostil. Sacrifice hits—Schalk, Bluege, Kamm, Spencer Harris, Rice. Double plays—Goslin to Ruel; Stan Harris to Myer to Judge; Judge to Myer; Bluege to Stan Harris to Judge; Myer to Stan Harris to Judge. Left on bases—Washington, 11; Chicago 12. Bases on balls—Off Crowder, 10; Blankenship, 2; Lyons, 2; Marberry, 2. Struck out—By Crowder, 1. Hits—Off Blankenship, 4 in 5 innings (none out in sixth); Lyons, 2 in 6; Crowder, 7 in 10; Marberry, none in 1. Winning pitcher—Crowder. Losing pitcher—Lyons. Umpires—Pfirman and Dineen. Time of game—2h. 20m.

YANKS STILL WIN

ST. LOUIS (Mo.) July 29. (AP)—The New York Yankees knocked Vangilder out of the box in the fourth inning today and won from the St. Louis Browns for the third straight time, thus continuing their march toward a pennant. The score was 10 to 7. Five Brown errors contributed to the result. Score:

NEW YORK	AB	R	H	O	A	ST. LOUIS	AB	R	H	O	A
Combs, cf	4	1	1	4	0	Mellis, 2b	5	1	2	3	0
Koenig, ss	5	2	1	1	3	Rice, rf	5	1	2	3	0
Gehrig, 1b	4	2	3	12	0	Sisler, 1b	5	2	3	9	0
Ruth, lf	4	2	1	1	0	Williams, lf	4	3	1	1	0
Paschal, cf	5	1	1	3	0	Miller, cf	4	0	1	1	0
Lazzeri, 2b	5	1	2	2	3	McManus, 3b	5	0	0	2	1
Dugan, 3b	3	0	1	2	2	Hargrave, c	5	0	0	2	1
Severeid, c	2	1	0	7	1	Schang, c	2	0	0	3	0
Beall, p	2	2	0	0	2	Gerber, ss	3	0	0	0	5
Thomas, p	1	0	0	0	1	Vangilder, p	1	0	0	0	0
Shawkey, p	0	0	0	0	0	Davis, p	0	0	0	0	0
Jones, p	0	0	0	0	0	Nevers, p	0	0	1	0	2
						Dorer, x	1	0	0	0	0
						Bennett, xx	1	0	0	0	0
Totals	38	10	14	27	12	Totals	37	7	9	27	11

x—Batted for Davis in fourth.
xx—Batted for Gerber in ninth.

SCORE BY INNINGS

New York	0	0	0	1	0	0	1	0	0	8	10
St. Louis	0	0	0	2	0	0	0	0	0	5	7

SUMMARY

Errors—Mellis, Gerber, Williams, Combs, Miller, Jones, 2; Paschal. Two-base hits—Miller, Sisler. Three-base hit—Williams. Home runs—Gehrig, Rice. Stolen bases—Sisler, Williams. Sacrifices—Dugan, Beall, Paschal. Double play—Mellis to Gerber to Sisler. Left on bases—New York, 7; St. Louis, 10. Bases on balls—Off Beall, 4; Shawkey, 2; Van Gilder, 2; Davis, 1; Nevers, 2. Struck out—By Beall, 2; Van Gilder, 2; Nevers, 1. Hits—Off Beall, 4 in 4 1-3 innings; Shawkey, 1 in 1-3; Van Gilder, 9 in 3 1-3; Nevers, 4 in 2; Thomas, 4 in 2 1-3; Jones, none in 1; Davis, 1 in 2-3. Hit by pitcher—By Beall, Hargrave. Wild pitch—Beall. Winning pitcher—Beall. Losing pitcher—Van Gilder. Umpires—Ormsby, Owens and McGowan. Time of game—2h. 17m.

THREE FOR TRIBE

CLEVELAND, July 29. (AP)—Cleveland made it three straight from Philadelphia and twelve out of fifteen from that team for the season when it came from behind today to win, 3 to 2.

The Athletics scored two in the first inning, when Barbee, a rookie from the Piedmont, tripled in his first time at bat in a major-league game, Welsh and Simmons preceding him with singles.

Cleveland scored one in the fourth and a double by Speaker and singles by J. Sewell and Summa, while it counted two more in the eighth on a pass to Speaker and doubles by Burns and Sewell. Catcher Perkins of the Athletics was put out of the game by Umpire Hildebrand for arguing that Sewell's double was a foul ball. Score:

PHILADELPHIA	AB	R	H	O	A	CLEVELAND	AB	R	H	O	A
Dykes, 2b	4	0	0	2	1	Eichrodt, lf	4	0	1	2	0
Hale, 3b	4	0	0	2	1	Jamieson, lf	0	0	0	0	0
Welsh, lf	4	1	2	2	0	Spurgeon, 3b	4	0	0	1	2
Simmons, cf	4	1	2	1	0	Speaker, cf	4	1	2	1	0
Barbee, rf	4	0	1	2	0	Burns, 1b	4	0	1	9	0
Perkins, c	3	0	0	4	1	J. Sewell, ss	4	0	2	3	7
Pen, s	0	0	0	0	0	Summa, rf	4	0	1	1	0
Gallowa'y, ss	3	0	0	2	7	L. Sewell, s	1	0	0	0	0
Bauer, 1b	4	0	1	4	2	Lutzke, 2b	3	0	0	3	1
Rowe, p	3	0	0	0	2	Buckeye, p	1	0	0	0	0
						Miller, p	1	0	0	0	0
						Lee, x	1	0	0	0	0
Totals	33	2	6	24	11	Totals	29	2	5	27	9

x—Batted for Buckeye in seventh.

Philadelphia	0	0	0	0	0	0	0	0	0	2
Cleveland	0	0	0	0	1	0	0	0	2	3

SUMMARY

Errors—J. Sewell, Two-base hits—Speaker, Richards, Burns, J. Sewell. Three-base hit—Barbee. Sacrifices—Burns, Lutzke. Double plays—J. Sewell to J. Sewell; Galloway to Dykes to Bauer; J. Sewell to Spurgeon to Burns. Left on bases—Philadelphia, 4; Cleveland, 6. Bases on balls—Off Grove, 2; Buckeye, 2. Struck out—By Grove, 4; Buckeye, 3; Miller, 1. Hits—Off Buckeye, 5 in 7 innings; Miller, 3 in 2. Winning pitcher—Miller. Umpires—Hildebrand, Moriarity and Bowman. Time of game—2h. 20m.

TIGERS ON TOP

DETROIT, July 29. (AP) — Boston outhit Detroit today but lost, 6 to 5, when the Tigers bunched five of their six hits in two innings for five runs. They scored their other run in the first inning when Heilmann doubled behind a base on balls to Wingo. Heilmann also hit a home run. Wingfield, who relieved Wiltse in the fifth, held Detroit hitless the rest of the game. Score:

BOSTON	AB	R	H	O	A	DETROIT	AB	R	H	O	A
Flagst'd, rf	3	1	0	1	0	Rice, lb	4	0	0	4	0
Rigney, 2b	4	0	1	3	3	Manush, rf	3	0	0	4	0
Jacobson, lf	3	0	1	1	0	Wingo, lf	3	1	2	2	0
Rosenthal, cf	4	0	1	2	0	Heilmann, rf	4	1	2	2	1
Todt, lb	4	0	0	13	0	Gehrig'r, 2b	4	0	0	2	0
Regan, 3b	4	0	0	2	2	Burke, 3b	3	2	1	2	3
Harper, ss	4	1	1	3	2	Tavener, ss	3	1	1	4	2
Gaston, c	4	2	2	1	0	Woodall, c	4	1	1	4	1
Wiltse, p	1	0	1	0	0	Bauer, p	3	0	1	0	1
Wingfield, p	1	0	1	0	1						
Ehmke, x	1	0	0	0	0						
Totals	35	5	8	26	9	Totals	35	6	9	27	9

x—Batted for Wingfield in 9th.

SCORE BY INNINGS

Boston	0	0	0	0	0	3	0	0	0	5
Detroit	1	0	0	3	0	0	0	2	0	6

SUMMARY

Errors—Jacobson, Rice. Two-base hits—Heilmann, Jacobson. Home run—Heilmann. Stolen base—Burke. Sacrifice hit—Wiltse. Double play—Wingfield to Regan to Todt. Left on bases—Boston, 6; Detroit, 9. Bases on balls—Off Wiltse, 5; Bauer, 5. Struck out—By Wingfield, 1; Bauer, 5. Hits—Off Wiltse, 6 in 4 1-3 innings; Wingfield, none in 3 2-3 innings. Hit by pitcher—By Bauer, Jacobson. Losing pitcher—Wiltse. Umpires—Geisel, Connolly and Hallin. Time of game—1h. 55m.

CLUB STANDINGS

PACIFIC COAST LEAGUE

	W.	L.	Pct.
LOS ANGELES	70	42	.625
Oakland	60	52	.536
Sacramento	61	54	.530
Missions	59	54	.522
Seattle	54	61	.470
HOLLYWOOD	53	63	.457
Portland	52	64	.448
San Francisco	48	67	.417

Yesterday's Results

HOLLYWOOD, 4; Oakland, 3. (ten innings.)
Portland, 7-3; LOS ANGELES, 3-2.
Missions, 4; Sacramento, 3.
San Francisco, 2; Seattle, 0.

How The Series Stand

HOLLYWOOD, 2; Oakland, 1.
Portland, 2; LOS ANGELES, 1.
Missions, 3; Sacramento, 0.
San Francisco, 2; Seattle, 0.

NATIONAL LEAGUE

	W.	L.	Pct.		W.	L.	Pct.
Pittsburgh	54	39	.581	Brooklyn	49	49	.500
Cincinnati	56	47	.566	New York	48	48	.500
St. Louis	52	44	.542	Boston	38	57	.400
Chicago	50	46	.521	Philadelphia	37	56	.398

Yesterday's Results

All games postponed, rain.

Games Today

Pittsburgh at Philadelphia.
Cincinnati at Boston (two games.)
Chicago at Brooklyn.
St. Louis at New York.

AMERICAN LEAGUE

	W.	L.	Pct.		W.	L.	Pct.
New York	61	34	.652	Washington	48	46	.510
Cleveland	56	44	.560	Chicago	46	50	.479
Philadelphia	51	47	.520	St. Louis	41	57	.418
Detroit	52	48	.520	Boston	36	56	.313

Yesterday's Results

New York, 10; St. Louis, 7.
Cleveland, 3; Philadelphia, 2.
Washington, 7; Chicago, 3.
Detroit, 6; Boston, 5.

Games Today

New York at St. Louis.
Philadelphia at Cleveland.
Washington at Chicago.
Boston at Detroit.

AMERICAN ASSOCIATION

	W.	L.	Pct.		W.	L.	Pct.
Louisville	65	38	.642	Kansas City	51	52	.495
Milwaukee	64	36	.642	St. Paul	46	57	.447
Indianapolis	62	40	.656	Minneapolis	43	58	.426
Toledo	50	47	.515	Columbus	23	78	.228

Yesterday's Results

Louisville, 8; Milwaukee, 4.
Columbus, 1; Minneapolis, 0.
Kansas City, 6; Indianapolis, 2.
Toledo, 11; St. Paul, 5.

INTERNATIONAL LEAGUE

	W.	L.	Pct.		W.	L.	Pct.
Baltimore	66	38	.642	Rochester	54	53	.505
Newark	64	42	.604	Jersey City	47	53	.470
Toronto	65	44	.597	Syracuse	49	65	.381
Buffalo	63	46	.578	Reading	25	80	.238

Yesterday's Results

Toronto, 10-3; Buffalo, 5-7.
Rochester, 10-7; Syracuse, 4-4.
Newark at Baltimore, rain.
Jersey City at Reading, rain.

SOUTHERN ASSOCIATION

	W.	L.	Pct.		W.	L.	Pct.
New Orleans	69	51	.676	Atlanta	66	49	.485
Memphis	62	49	.558	Mobile	61	63	.389
Birmingham	58	61	.586	Chattanooga	57	62	.374
Nashville	54	67	.535	Little Rock	35	86	.345

Yesterday's Results

Memphis, 10; New Orleans, 7.
Mobile, 3-2; Little Rock, 4-2.
No others scheduled.

THREE-EYE LEAGUE

	W.	L.	Pct.		W.	L.	Pct.
Peoria	52	43	.546	Decatur	48	45	.527
Keokuk	52	43	.546	Danville	46	45	.515
Springfield	49	46	.515	Quincy	39	51	.433
Terre Haute	50	48	.537	Bloomington	37	55	.397

Yesterday's Results

Evansville, 3; Peoria, 2.
Decatur, 11; Quincy, 4.
Danville, 4; Springfield, 2.
Terre Haute, 20-0; Bloomington, 6-1.

WESTERN LEAGUE

	W.	L.	Pct.		W.	L.	Pct.
Des Moines	61	41	.598	St. Joseph	54	52	.519
Oklahoma City	61	46	.543	Denver	50	52	.490
Omaha	55	49	.529	Lincoln	43	61	.413
Tulsa	55	51	.519	Wichita	41	64	.390

Yesterday's Results

St. Joseph, 9; Lincoln, 1.
Omaha, 7; Wichita, 6.
No others scheduled.

TEXAS LEAGUE

	W.	L.	Pct.		W.	L.	Pct.
Dallas	61	44	.581	Houston	52	57	.477
San Antonio	60	47	.577	Beaumont	49	58	.458
Shreveport	57	50	.533	Wichita Falls	47	59	.443
Fort Worth	55	51	.519	Waco	42	63	.400

Yesterday's Results

Dallas, 6; Houston, 2.
Wichita Falls, 10; San Antonio, 9.
Beaumont, 11; Shreveport, 4.
Fort Worth, 7-0; Waco, 1-6.

SOUTHWESTERN LEAGUE

	W.	L.	Pct.		W.	L.	Pct.
Eureka, 11; Enid, 5.							
Topeka, 9; Blackwell, 7.							
Arkansas City, 11; Salina, 2.							

WESTERN ASSOCIATION

	W.	L.	Pct.		W.	L.	Pct.
Fort Smith, 5; Springfield, 1.							
Joplin, 9; Okmulgee, 7.							

IDAHO-UTAH LEAGUE

	W.	L.	Pct.		W.	L.	Pct.
Idaho Falls	55	38	.666	Logan	55	66	.455
Twin Falls	45	33	.577	Salt Lake	37	50	.425
Pocatello	41	37	.526	Ogden	28	50	.359

PHELAN HOLDS UP APPLICATION

(Continued from First Page)

will prepare him for his effort to gain the heavyweight crown.

RICKARD GOES AHEAD WITH TUNNEY PLANS

NEW YORK, July 29. (Exclusive) Apparently Tex Rickard isn't doing any worrying about that championship battle between Jack Dempsey and Gene Tunney, which he proposes to stage at the Yankee Stadium on September 16.

The fact that Colonel Jim Phelan, chairman of the license committee of the State Athletic Commission, must first grant a permit for the holding of the big fight doesn't appear to concern the promoter in the least. At any rate, Tex was over his head in work when we stepped in on him today and most of it had to do with selecting a design for the tickets for the show.

A representative of a printing concern had Tex's attention and before they got through for the day Tex had selected one of the designs and an order was issued for the immediate printing of the pasteboards.

BORG HANGS UP SWIM RECORD

(Continued from First Page)

ing thirty yards ahead of his team-mate, Johnny Weissmuller, second-place winner.

Coincidentally, Borg was clocked in 5:10 at the quarter-mile mark, 11 4-5s. faster than Weissmuller negotiated the distance in winning the 440-yard free style swim yesterday.

Harry S. Glancy of Philadelphia placed third in the half-mile. Walter Spence, Brooklyn, placed fourth, Charles Rodecki of Garden, Mass., fifth, and Robert Bastian, Philadelphia, last. George Young of Toronto, Canadian champion, was entered in this event but did not compete.

The Wyatt-Laufer battle in the 220-yard backstroke was the most exciting of the meet. Laufer took an early lead and was a stroke ahead of Kealoha of Honolulu and Wyatt at the 110-yard turn. Kealoha dropped back as the trio entered the stretch and Wyatt and Laufer drew up on even terms.

Ten yards from the finish Wyatt pulled into a two-yard lead and maintained this advantage until he slapped the finish board. Kealoha finished third, ten yards astern of Laufer with Robert Hoole, Brooklyn, fourth, and Stephen Barcsy, Pittsburgh, last.

Laufer won the 1925 championship at Seattle, Wash., last year in 2:50 but this record was not recognized owing to tidal currents.

STARS TOPPLE OAKS IN TENTH

Peters Gets Four Hits and Bats in Winning Run

Johnny Kerr Hits Home Run With One on Bases

Hollywood Has Game Edge in Series With Oakland

(Continued from First Page)

ing men stranded on the sacks in nearly every frame.

SHOULD HAVE WON

The Stars should have won the game in the ninth inning, during which round the first man up doubled and the sacks were filled, but they couldn't get over the necessary marker until the tenth. Dickerman struck out Roy Leslie to open the tenth, but Johnny Kerr nicked Big Dick for a single to center. With the hit-and-run sign on, Dud Lee singled through short when Lary went over to cover second. Kerr and Lee then worked a double-steal, setting the stage for a run should Peters deliver a sacrifice fly or hit safely. It would have been good policy for Dickerman to walk Peters, but he decided to pitch to him and "Jumbo" responded with the single that broke up the ball game.

Both sides got off to a good start by scoring a run in the opening inning, two hits and a walk being combined to get the desired result. Joe Bratcher started the Oaks off with one away when he doubled down the right-field line. Connolly walked, and then came "Buzz" Arlett with the first of his four hits, a single to right that scored Bratcher. Arlett was nipped off first by O'Doul's throw-in, but Umpire Augie Moran, who had a terrible day on the bases, called Buzz safe. Caveney fled to Zoellers and Connolly was called out at second by Moran, although it looked as though he had been Zoellers's throw.

Johnny Frederick walked to start the Hollywood first and took second when Gooch, who filled in at third in place of Vitt, singled to center. O'Doul flied to Arlett. Zoellers hit to Dickerman and Frederick was forced at third. Leslie's single to center scored Gooch and put Zoellers on third. Leslie and Zoellers then essayed a double steal, but the latter was nailed at the plate, Baker to Reese to Baker.

The Oaks scored another in the third on Dickerman's single, Reese's sacrifice, Bratcher's hit, and Connolly's sacrifice fly. Arlett singled to put Bratcher on third, off which base Joey was trapped when he tried a double steal with Buzz.

Johnny Kerr put the Stars out in front in the fourth, when, with Zoellers on first and two out, he belted one of Dickerman's offerings over the left-field wall for a home run.

In the seventh the Acorns tied the count when Lary doubled to left and scored when his "boy basehit bandit pal," Jimmy Reese, smashed a hot single off Kerr's glove. Score:

OAKLAND	AB	R	H	O	A	HOLLYWOOD	AB	R	H	O	A
Reese, 2b	4	0	2	0	4	Pr'd'k, rf	5	0	1	4	0
Bra't'r, rf, lf	5	1	2	4	0	Gooch, 3b	4	0	1	1	4
Connolly, cf	1	0	0	1	0	O'Doul, rf	4	0	0	4	0
Arlett, rf	5	0	4	3	0	Zoellers, lf	4	1	1	3	1
Caveney, 3b	4	0	1	0	0	Leslie, 1b	5	0	2	7	1
Galatzo, 1b	3	0	0	11	1	Kerr, 2b	5	0	3	1	3
Baker, c	4	0	1	4	2	Lee, ss	5	0	1	0	4
Lary, ss	4	1	1	3	1	Peters, c	5	0	4	3	1
Dickerm'n, p	4	1	2	0	3	McCabe, p	3	0	0	0	1
Governor, lf	2	0	0	1	0						
Fenton, lb	1	0	0	0	0						
Totals	37	3	13	28	13	Totals	34	1	13	20	14

One out when winning run scored.

Oakland	1	0	1	0	0	0	1	0	0	0—3
Base hits	2	0	3	1	1	2	3	1	1	0—13
Hollywood	1	0	0	0	0	0	0	0	0	0—1
Base hits	3	0	0	1	1	1	1	2	3	0—12

Errors—Lary, Lee. Runs batted—Off McCabe, 3; Dickerman, 4. Struck out—By McCabe, 2; Dickerman, 5. Bases on balls—Off McCabe, 1; Dickerman, 2. Stolen bases—Leslie, Kerr, Lee. Home run—Kerr. Two-base hits—Bratcher, Lary. Peters. Sacrifice hits—Reese, Connolly, McCabe, Kerr. Double plays—Zoellers to Kerr; Lee to Kerr to Leslie, 2; Baker to Caveney. Runs batted in—Arlett, Connolly, Leslie, Kerr, 3. Time of game—2h. 10m. Umpires—Shannon and Moran.

DEER SEASON OPEN SUNDAY

(Continued from First Page)

other words, the local rifle pointer who brings down a buck in district 2 will have to eat his meat where he shot it.

The season on deer in the districts 2, 2 1-2 and 3 will close on September 14. On September 1, districts 1, 1 1-2 and 4 1-2 will be open to deer hunters. Of these three districts, numbers 1 and 4 1-2 will be the best bets, the sections taking in the central and entire central eastern part of the High Sierras. Mona and Inyo counties make up almost entirely district No. 4 1-2. That deer is plentiful in the High Sierras is a foregone conclusion and it will be these mountainous sections that will draw the majority of the deer hunters, it is declared at the Dyas Company.

The season will close October 15 in district 1, 1 1-2 and 4 1-2. This will give local hunters who bag a deer or two in those districts mentioned above an opportunity to bring them back to Los Angeles providing they are brought back after September 16, on which date the season in Los Angeles county will open or districts 4 and 4 3-4, which are comprised by Los Angeles, San Bernardino and the other counties clear to the Mexican border south and east of Arizona.

Los Angeles county this season abounds not only in deer but other wild game and if the County Board of Supervisors lay off the hunters this season and permit them to carry firearms into the higher regions, some splendid hunting can be expected. Deer are becoming quite plentiful only a few hours drive from the heart of the city. Deer are seen almost daily from the highway in Topango Canyon, from Mulholland Drive and the Ventura Boulevard.

POSTPONE RACES

ENDICOTT (N. Y.) July 29. (AP)—The Grand Circuit races were postponed today on account of rain. Today's races will be held tomorrow.

RABBIT PUNCHES

BY PAUL LOWRY

THE author of this column is now well qualified to describe the sensation of having a large, lumpy and greasy wrestler rolling under his nose. Many an evening he has settled back in his chair at the Olympic Auditorium and chuckled at the predicament of Messrs. Frayne and Cronin, sporting editors of contemporary journals. Once he saw a burly toe-twister bounce off the ledge on to the press bench, completely annihilating a telephone and two hats belonging to the fair ladies of said Messrs. Frayne and Cronin.

But Wednesday evening the aforementioned proprietor of this column got his. With head bowed, he was clicking off the numbers on the telephone dial to his office. Suddenly he was amazed to glance up and find the sweaty face of Renato Gardini, the "eyetalian" bone twister, less than two inches away and being rapidly propelled closer by the savage form of George Kotsonaros, who apparently had determined to give his rival a ride into "press row." There is no sensation like this in the world—200 pounds of sweat and gristle with 200 pounds more atop about to slide into your lap. With one noble effort your sporting editor (apologies to Corny Vanderbilt) stood off the attack with a straight left, the while he prepared to whack each gladiator with the telephone. However, bloodshed was averted by valiant Tommy Travers, who dashed in and pulled the oncoming avalanche back into the ring.

* * *

While on the subject of wrestling, we might just as well devote more space to the toe-twisters. Those who heard Renato Gardini's speech at the conclusion of his victory over George Kotsonaros the other night will remember it as one of the gems of wrestling history. It was dramatic and to the point. It was a bold, sharp challenge to Jeemy Londos, who until the fickle populace switched to Nick Lutze, was the idol of the local mat fans.

Somehow or other whenever we hear a speech at a wrestling soiree we are reminded of the time Constantin Romanoff undertook to explain the rules to an audience at the Philharmonic Auditorium. Constantin's noble efforts were drowned in the ensuing discord, but he made a great effort, nevertheless. Dick Donald was the promoter of the show, and Bull Montana and Henry Irslinger were the gladiators. Bull won the fracas by drop-kicking Henry into the audience and knocking him colder than a cake of ice.

* * *

Further comment on the noble art of wrestling must give way to pugilistic talk as supplied by Mike Grealis, trainer extraordinary. Mike, who trained Johnny Kilbane in the latter's palmy days, dropped in to say that he has the boxing image of Kilbane facing Santiago Zorilla at the Culver City stadium next Tuesday. The chap's name is Al Ziemer, a bantamweight who grew up in Cleveland and as a youngster was always in the Kilbane camp. Mike declares Ziemer acquired the Kilbane footwork and tactics and is a very good boy.

Missions Win as Sacs Make Costly Error

SAN FRANCISCO, July 29. (AP)—An error which put Al Walters on base in the seventh inning today proved the downfall of Rudy Kallio, pitcher, and brought the Missions a 4-to-3 victory over Sacramento, the third straight game to go to the local club this week. Four hits followed Third-Baseman Alley's bobble, and when the smoke cleared the Missions had chalked up four tallies to overcome the Senators' three-run lead. Score:

SACRAMENTO	AB	R	H	O	A	MISSIONS	AB	R	H	O	A
Kopp, lf	4	0	0	0	0	Swanson, cf	5	0	1	3	0
Munroe, 2b	4	0	1	2	4	Gillespie, lf	4	1	1	2	0
Knight, 1b	4	0	1	8	0	Slade, ss	4	1	1	2	3
Koehler, s	4	1	1	5	2	Boone, rf	4	0	2	3	0
Osborne, rf	3	1	2	3	0	Jones, 3b	3	0	1	1	2
Hoffman, cf	4	0	2	2	0	McDon'l, 1b	4	0	2	9	1
Alley, 3b	2	0	0	1	2	Rodda, 2b	4	0	1	4	2
French, ss	4	0	1	4	5	Walters, c	4	1	1	7	1
Kallio, p	2	0	0	0	0	Barfoot, p	3	1	1	0	3
Sweeney, x	1	0	0	1	0						
McLau'n, xx	1	0	0	0	0						
Totals	34	2	9	24	14	Totals	36	4	13	27	14

x—Batted for Alley in 9th.
xx—Batted for Kallio in 9th.

SCORE BY INNINGS

Sacramento	0	0	0	2	0	1	0	0	0	3
Missions	2	0	1	0	0	0	0	1	0	4
Base hits	0	1	2	3	1	1	4	1	0	13

SUMMARY

Errors—Alley, Swanson, Knight, Boone. Runs responsible for—Kallio, 3; Barfoot, 3. Struck out—By Kallio, 4; Barfoot, 1. Bases on balls—Off Barfoot, 1. Hit by pitched ball—McDowell, by Kallio. Two-base hits—Knight, Jones, 2; Hoffman, Boone, Slade. Sacrifice hits—Kallio, Barfoot, Runs batted in—Osborne, Hoffman, 2; Barfoot, Slade, 2; Jones. Double plays—Barfoot to Slade to McDowell; Koehler to French. Time of game—1h. 57m. Umpires—Goss and Flynn.

Two Hits Give Seals Victory Over Seattle

SEATTLE, July 29. (AP)—San Francisco got two hits and two runs in the first inning here today against Seattle and beat the Indians by just that many runs—2 to 0. The Tribesmen found Walter Mails for four hits, two in the first, one in the second and one in the ninth. Big Jim Elliott pitched good ball for Seattle and the men behind him played an errorless game, but not quite good enough to win over the Seals. Score:

SAN FRANCISCO	AB	R	H	O	A	SEATTLE	AB	R	H	O	A
Wells, cf	4	1	1	6	0	Callaghan, lf	4	0	2	3	0
Mulligan, 3b	3	1	0	1	2	E'w'rth, ss	3	0	0	2	3
Averill, lf	4	0	1	2	0	Rice, rf	4	0	1	2	0
Jolley, rf	4	0	0	0	0	Sherlock, 2b	3	0	0	1	4
Suhr, 2b

uis Browns

HT ADVANTAGE AN TO BE SLIGHT

It will be the first time O'Brien has made 138 pounds since last October when he defended his Pacific Coast lightweight championship by knocking out Teddy O'Hara.

Tommy is not exactly worried about the weight but then again he will feel more easy after it is made. Only a couple of months back Tommy failed by a half-pound to make 137 for Johnny Adams but Johnny was kind enough not to claim the money. That did not stop O'Brien from giving him a dandy lacing from start to finish.

Frank Churchill, manager of Morgan, posted his $1000 forfeit yesterday. However, that is a mere formality for Tod hasn't a chance of weighing over 135. He undoubtedly will weigh between 132 and 133 pounds for the match.

ED BY OLYMPIC

to box a bona fide bantamweight. Most of Taylor's fights in this city in the past have been with featherweights, but this time his manager, Eddie Long, insists on a 118-pounder. Chuck Hellman was offered the match, but he declined, and Matchmaker Joe Levy of the Olympic is now dickering with other fighters.

HELEN WILLS FORCED OFF COURT BY RAIN

EAST HAMPTON (N. Y.) July 29. (AP)—Rain this morning interrupted the progress of the women's invitational tennis tournament at the Maidstone Club, preventing Miss Helen Wills, national champion, from playing her second match against Mrs. Frederick Schmitz, a local player. It was hoped to resume play this afternoon.

Help Yourself

to the climax of cool comfort by getting enough "B.V.D." to have a fresh suit handy every time you dress. "B.V.D." is always cool and matchless in Comfort, Fit and Wear.

Sure to SEE it's "B.V.D."

B.V.D. ALWAYS Bears this Red-Woven Label

MADE FOR THE B.V.D. BEST RETAIL TRADE

B. V. D. Company, Inc., N. Y.
Sole Makers of "B. V. D." Underwear
"NOTHING HELPFUL LIKE 'B.V.D.' BEST"

Wm. G. Cooper Dry Goods Co.
J. JACOBY COMPANY
WHOLESALE DISTRIBUTORS
LOS ANGELES, CAL.

FREE HORSE AND AUTO RACES
BIG BEAR LAKE
SUNDAY
AUGUST FIRST

BASEBALL TODAY
WRIGLEY FIELD
South Park and 41st Street Daily, 2:45 P.M. Sundays, 1:30 P.M.

LADIES FREE
OAKLAND vs. HOLLYWOOD

LEGION STADIUM AT 8
BOXING

Schwartz Battles Delos Williams in Return to Hollywood Arena Tonight

YANKEES SEEKING ROGER PECKINPAUGH

DENVER, July 29. (AP)—A claim for Roger Peckinpaugh, veteran baseball shortstop, on whom waivers were asked several days ago, has been filed by the New York Yankees, Manager Miller Huggins announced here. Peck saw service with the Yanks before going to Washington, and last year he was chosen as the American League's "most valuable player."

Huggins denied that he had put in a claim for Harry McCurdy, catcher, on which the Chicago White Sox have asked waivers.

IZZY FAVORITE IN LEGION BOUT

Record Good Against Brown and Sencio

Kayo Kelly and Mack Tangle in Semi-Wind-up

Furrell and Tingle Meet for Six-Round Go

The winner of the Corporal Izzy Schwartz-Delos Williams fight tonight at the Hollywood American Legion stadium is in line for a lot of fights according to Manager Tom Gallery.

Schwartz is one of the outstanding flyweights of the country. He can make the weight very easily and is one of the busiest little fellows in action that has ever trotted his stuff before a Hollywood fight audience. He has had two fights at the Legion stadium. Both were against very good boys, Clever Sencio and Newsboy Brown.

Jack Roper

When Tom Gallery was contemplating using Schwartz at the Legion stadium he had in mind as his opponent Newsboy Brown. Brown's handlers didn't care for the fight. Corp. Schwartz was considered far too tough for the money that Brown would be paid at Hollywood.

Delos Williams is in a main event tonight through a break of tough luck for Teddy Silva. Teddy was boxing in the gymnasium Wednesday and received a cut over one of his eyes that two doctors claimed would prohibit his going through with the Schwartz fight.

This turn of events put Tom Gallery and the Legion stadium in a tough spot. When Gallery got to making inquiries about who would make a good fight with Schwartz, up spoke Inspector Bobby Jackson, another big little man. He suggested Delos Williams. After Gallery got through looking up who Williams was and what he had done the match was made.

Williams has fought Eddie Shea, Pal Moore, Kid Carlan and several other good bantamweights. Corp. Schwartz ducked a fight with Williams in New York just a few weeks ago. With this information at hand Manager Gallery could hardly see how he was going to go wrong pitting Williams against Izzy.

Backing up the main event are four fights that will give the fans their fill of excitement. Kaye Kelly fights Freddie Mack in the semi-wind-up. They are knockout artists.

Billy Tingle battles Benny Furrell in the special spot. All who have seen Tingle in his fights at Hollywood know he is a cinch for a few laughs, and with Furrell, the Filipino, as his opponent it will be a fight from the gong.

Marcelino Lomelli and Art Craig are in one of the four-rounders. The other and opening bout is between two welterweights, Sam Risdon and Phil Cohen.

HE'S FAVORED

The handsome mush of Corp. Izzy Schwartz appears herewith. He's duped to beat Delos Kid Williams at the Legion tonight. So was Goliath figured to thump David. Schwartz is no Goliath at that, as Williams has an even better chance than the slingshot expert did.

OBSERVATIONS

BY THE INNOCENT BYSTANDER
BILL HENRY

MR. WILLIE WHEELER of The Times art department is an artist by profession, a combination of camp cook and comedian by natural instinct and a beetle-browed statistician by choice. The other night Willie was in need of sleep and it was too durned early to go to bed, so, having heard the neatly upholstered seats of the Olympic Auditorium recommended as a place in which to snatch a cat nap, he wandered down there to snooze peacefully until it was time to go home and drop off to regular 100 per cent sleep between the sheets with Morpheus and a few trained fleas for company.

• • •

Unfortunately it seems that a couple of blood-thirsty foreigners named Gardini and Kotsonaros had chosen the Olympic Auditorium the same night as a choice spot in which to settle a question of individual supremacy in the world of catch-as-catch-can wrestling, and the boys were so blamed noisy and boisterous about their work that Mr. Wheeler was unable to take his accustomed forty winks and was, perforce, hard put to it to find something with which to occupy his sprightly intellect.

• • •

The thing that caught Mr. Wheeler's attention, once the odor of garlic had been dishusted from his artistic nostrils, was the cat-like tread of Mr. Tom Travers, the demon referee, who persisted in leaping from spot to spot within the arena in an effort to see what was going on and at the same time prevent either one of the wrestlers from mistaking him for his opponent and tying him into a knot from which even Cap Streiinger would have difficulty in extricating him.

• • •

The fascinated Mr. Wheeler began to keep track of Mr. Travers and his steps, with the result that he discovered that Mr. Travers was taking an average of fifty-seven steps per minute. Mr. Wheeler then figured that a total of 129 minutes had been expended in the four bouts of the evening and a little catch-as-catch-can arithmetic quickly convinced him that Mr. Travers had taken no less than 7346 steps in the course of the program. Mr. Wheeler also figured out some other remarkable things about Mr. Travers, but being neither an artist nor a mathematician, we are unable to pass them along.

Woodall Loses in First Round of Net Tourney

Ed Woodall, 1925 champion and a heavy favorite to win again this year, was eliminated from the Alhambra city tennis championship in the first round yesterday by a hitherto unknown young man who goes by the name of Clark at the Dos Robles Tennis Club. Clark defeated Woodall in a gruelling three-set match by scores of 10-8, 2-6, 6-3. It was one of the most sensational upsets ever staged in a tournament.

What promised to be a battle royal for the possession of the women's singles crown for this year, fizzled out into a nice easy scramble when two of the feminine stars doped to be in at the death, defaulted. Miss Midge Gladman, Southern California champion, and Mary Taylor, who is rated just about as good, failed to show up for their matches yesterday and were defaulted. Gladys Patz and Peggy James are favored to play for the title now.

The schedule:

TODAY'S MATCHES

9:30 a.m.—Clark vs. Vinas, Busch vs. Neville, Miss Patz vs. Mrs. Vis, Houser and Houser vs. Belmonte and Parker.

10:30 a.m.—Reed and Riviere vs. Alley and Cate, Watson vs. Robinson, Myers vs. Dr. Supple, March vs. Boucher, Speight vs. Maroon, Miss James vs. Miss Robinson.

11:30 a.m.—Wilkinson vs. F. Houser, Gunningsfolder vs. Meier, Doff vs. Cowles, Laird vs. Belmonte.

1 p.m.—Miss vs. winner Speight vs. Myers, Ford and Wilson vs. Jasper and Ordway, Eichelberger and Eichelberger vs. Clarence and Crudington.

3 p.m.—Maroon and Mrs. vs. Embry and Callahan, Herbst vs. Bum, Allen vs. Dodge.

5 p.m.—Dorothy Robinson and Neville vs. Mrs. Prentiss and Ordway, Miss McFarland and Boucher vs. Dr. and Mrs. Smith, Phillips and Bennet vs. Potter and Burnett, Alley vs. Dworkin, Weldon vs. winner Allen vs. Dodge, Miss Cruickshank vs. winner Miss Robinson vs. Miss James.

6 p.m.—Woodall and Boucher vs. Meier and partner, John and partner vs. Neville and partner, Shaw vs. Eichelberger.

YESTERDAY'S RESULTS

Clarke defeated Woodall, 10-8, 2-6, 6-3; Vinas defeated Bahlow, 11-9, 6-4, 10-8; Dworkin defeated Ormsby, 6-4, 7-5; Alley defeated Ford, 10-8, 6-1; Wilkinson defeated Bennett, 6-3, 6-4; F. Houser defeated Sobell, 6-3, 6-0; Dr. Supple defeated Yeates, 6-4, 6-4; Robinson defeated Cook, 6-0, 6-2; Doff defeated Phillips, 6-3, 6-1; Cate defeated March, 6-3, 6-3, 6-0; Boucher defeated McCleary, 6-4, 6-3; Gunningsfolder defeated Wilson, 1-6, 6-3, 6-4; Meier defeated R. Houser, 6-4, 1-6, 10-8; Maroon defeated Neely, 6-4, 6-2; Roberts defeated Ackerman, 6-3, 6-0; Weldon defeated Charnock, 7-5, 1-6, 6-2; Dodge defeated Blackstone, 7-5, 6-3, 6-2; Miss defeated Roberts, 6-7, 6-1, 6-4; Weldon defeated Swan, 6-2, 6-0; Miss Cruickshank defeated Mrs. Pasko, 6-1, 6-0; Miss McFarland defeated Mrs. Pfeiffer, 6-0, 6-2; Miss Patz defeated Miss Eichelberger, 6-2, 6-2.

GLENNA COLLETT WINS

EASTERN POINT (Ct.) July 29. (AP)—Miss Glenna Collett, national woman's golf champion, defeated Mrs. F. B. Dubois, Port Chester, N. Y., 5 and 4, in the semifinal round for the Griswold Trophy here today.

WHITTIER ALL-STARS BEAT LA HABRA NINE

WHITTIER, July 29.—Continuing their unbroken record of wins, the Whittier All-Stars last night defeated "Swede" Evans's hand-picked players from La Habra by the substantial score of 16 to 2, in the second round of the National Division of the Southern California Night Baseball League. The game was played on the John Muir grounds at Whittier with a big attendance from both interested cities. The All-Stars stepped on the gas in the second inning and made six scores.

The big Swede battled in the box for the La Habrans, with Holzgrafe as his partner in distress. He struck out five and passed five. Aside from that he knocked out a three-bagger in the second frame, and scored on Wicker's hit; Sutton, the visiting right fielder, got on, on a fielder's choice, and scored on a wild pitch. This closed the scoring record for the La Habra players for the occasion.

KINSEY HOME; WON'T TRY FOR CUP SQUAD

SAN FRANCISCO, July 29. (AP)—Howard O. Kinsey, sixth national ranking tennis player, arrived here today after several months' tour of Europe, which included competition in England, France and Germany. The San Francisican, paired with Vincent Richards of New York, represented the United States in all of the important international matches.

Kinsey confirmed reports that he would not compete in eastern tournaments this year and would not enter the trials for selection of the American Davis Cup team. Serious illness of his mother and business reasons prohibit his attendance.

DIAMOND MEDAL GOLF TOURNEY NEARS END

DEL MONTE, July 29. (Exclusive) With but two days to go interest in the July diamond medal golf tournament on the Del Monte course is unusually keen. Nearly 100 entries have been made in the eighteen-hole medal play at handicap event. All score cards, as they come in, are dropped in a locked and sealed box, so that no one knows who the winner will be till the box is opened August 1.

However, rumor has it that at least two players have turned in cards of 66 net. In case of tie the players tied will play off on courses selected by the tournament director at Del Monte.

GRIFFIN WINS AT NETS

SEATTLE, July 29. (AP)—Clarence J. and Elmer Griffin, San Francisco, and Leon D. Turenne and Howard Langlie, Seattle, won in men's singles matches today and enter semifinals of the Washington tennis championships here.

Today's results: men's singles: fourth round: Langlie beat Ray Johnson, Berkeley, 6-3, 6-4; Clarence Griffin beat Dan Lewis, Seattle, 6-7, 6-3; Elmer Griffin beat Alan Herrington, Los Angeles, 6-4, 6-1; De Turenne beat Whitcomb Quillian, Seattle, 8-6, 6-2.

Men's doubles, second round: Herrington and Johnson beat Bob Hesketh and Frank Ketcham, Seattle default.

Women's doubles, semifinals: Avery Follet and Carolyn Swartz, San Francisco, beat Mary Baker, Tacoma, and Florence Tennant, Longview, Washington, 6-2, 6-0.

Mixed doubles third round: Mary Barbara Taylor, Los Angeles, and Grant Laisure, Seattle, beat Mrs. Ream Leachman, Vallejo, Cal., and Johnson, 6-3, 6-4; Avery Follet, San Francisco and William Warren, Seattle, beat Eleanor Hyslop, Spokane, and Sidney Smith, Tacoma, 6-2.

STARS RACE AT NEWPORT TODAY

Interclub Championship is Prize for Winner

Schauer's Movie Star I Will Defend Her Title

Veteran Skippers Out After Coveted Trophy

Tuned up as fine as any racehorse before the Kentucky Derby, thirty of the trimmest Star-class sloops on the Pacific Coast are awaiting the gun that will send them across the starting line for the 1926 interclub championship. Held under the auspices of the Newport Harbor Yacht Club, over the three-mile Newport ocean course, the star-boat championship is the big preregatta event of the season.

Skippered by Corinthians, who have been making Pacific Coast yachting history for years, the interclub races furnish mean competition for even the most skillful of skippers. B. Rey Schauer, Owen P. Churchill, Harry Fisher, Ben Weston, Joe Jessup, R. C. Noble, and a whole flock of youngsters will be out after the coveted championship.

Schauer's Movie Star I, a neat sailer in any weather, is the defending champion. The Movie Star I defeated Tommy Lee's Satellite last year to win the title. This season the Movie Star hasn't done so well, and now that Schauer is ill he may not sail the boat as he planned.

Attempting to pick a winner from among the big fleet that will race is rather risky, but it looks like another victory for the veterans. Churchill will sail the Maia in the absence of her owner, Webb Wilson, who is now in Honolulu. Weston and Churchill skippered the Maia back east in 1922, and picked up a handful of points from the best skippers in the Atlantic, so handling the stick of the Maia again will be like old times for Churchill.

Benny Weston is one of the Southland's best-known skippers, but trying to bring the old Stardust in ahead is a tough job. The Stardust hasn't sailed for four apples for a long time. Like a good horse, the craft has finished her work and is just about through as a racing machine. Still, if anybody can bring the Stardust in ahead, Weston should be the man to do it.

The San Diego fleet, headed by Joe Jessup's Windward, has been testing out the course since Monday, and one of the southern stars may throw a monkey wrench in the local skipper's machinery.

Then again, one of the Newport fleet, which numbers seventeen stars, is apt to win. Commodore George E. Vibert's Arcturus, R. C. Noble's Alcyone, Walton Hubbard's Tempo, Commodore Worcester's Grey Goose and C. F. Beardsley's Barbara J are the pick of the Newport fleet.

The first race will be held this afternoon, twice around the three-mile course. Two races, the first starting at 1:30, will be sailed tomorrow afternoon.

GOLFERS STAR AT BRENTWOOD

Smoot Defeats Coleman 1 Up After Twenty Holes

Little Drives Home Ahead of Bruce Bundy

Beckwith Trims Cornes and Burns Trips Herberts

BY BILL WISE

C. E. Smoot of Los Angeles traveled overtime to defeat Lester Coleman, flashy California youngster, 1 up, twenty holes in the best title flight match of the invitational tournament at the Brentwood Club, yesterday.

NEAL BURNS

While news of the marriage in the East of Harry Harrison Ham, club secretary, caused a congratulatory buzz of tee and greens conversation, Clifford Little, Los Serranos youngster, was outracing and outhopping Big Bruce Bundy of Lakeside, in the second thrilling match of the day.

Clifford has a golfing hop that is quite distinctive and punctures the ozone with many shots that are strictly championship and managed to keep in front of Lakeside's representative challenger.

It was sort of a bad day for Lakeside, at that. Capt. W. W. Beckwith, filled with years of hard-won golfing lore and strategy, smeared the immaculate George Drugstore Cornes over much of the landscape before winning, 5 and 3. Yesterday's defeat was a little bit worse than any suffered by the popular playmate—recently.

To complete the day, Capt. A. Bullock-Webster, Northern State champion, was forced to play par golf to win from Chief Soldani, 2 and 1. Capt. Webster is master of Wee Willie Hunter's famous push shot and the low traveling accomplishment stood him in good stead over the wind-swept Brentwood course yesterday.

It was not until Neal Burns—the same "Little Neal" of celluloid cinema fame—had finished, that Lakeside hopes revived, for the comedian who used to be known as the "most charming juvenile" won from C. A. Herberts, 2 up, in the second flight.

Babe Hardy lost seven pounds defeating Verne Wickham, 3 and 2 in the fourth flight.

Perry Ferguson, club champ who tied for tourney low gross defeated N. C. Morris, 1 up, while L. V. Bentley, second Brentwood defender was winning from I. A. Thorson of Rancho, by the same score.

W. H. Logan of Lakeside slid into overtime honors by heading W. A. Horrell on the nineteenth.

With the invitational now in full competitive stride, plans for the two-ball mixed foursome tourney Sunday are being completed. The event will draw some of the best men and women players in the country and the entry list will number more than 100. Entries will still be accepted and starting times reserved by phoning the club, Santa Monica 213-38, at once.

All flight finals, excepting the championship, will be played Saturday. Title flight finalists will decide tourney honors over the long thirty-six-hole route, Sunday.

Yesterday's second-round results were as follows:

CHAMPIONSHIP FLIGHT, 1 P.M.

L. P. Ferguson defeated N. C. Morris, 1 up.
W. B. Dickinson defeated J. M. Arnell, 1 up.
C. E. Smoot defeated Lester Coleman, 1 up, 20 holes.
George P. Shaw defeated A. H. Honer, 4 and 2.
Cliff Little defeated R. Ford Bundy, 2 and 1.
W. W. Beckwith defeated George M. Cornes, 5 and 3.
A. Bullock-Webster defeated C. L. Soldani, 2 and 1.
L. V. Bentley defeated I. A. Thorson, 1 up.

SECOND FLIGHT, 12:40 P.M.

Harold Goodwin defeated Phil Frankel, 1 up.
Neal Burns defeated C. A. Herberts, 2 up.
Chelton Jennings defeated R. S. Giffen, 2 and 2.
W. H. Logan defeated W. A. Horrell, 1 up, 19 holes.

THIRD FLIGHT, 12:35 P.M.

C. Shockley defeated G. B. Hodge, 2 and 1.
V. J. Holt defeated Gordon Campbell, 1 up.
W. P. Lohman defeated T. E. Tenner, 2 and 1.
R. K. Gilbert defeated T. A. Lawrence, 6 and 5.

FOURTH FLIGHT, 12:10 P.M.

O. N. Hardy defeated Verne Wickham, 3 and 2.
L. M. Hallstock defeated H. J. Stoeter, 6 and 5.
J. L. Martin defeated H. P. Collins, 3 and 2.
R. H. Wells defeated Ray J. Folks, 6 and 5.

FIFTH FLIGHT, 11:55 A.M.

C. R. L. Crenshaw defeated L. Norton, 3 and 1.
C. H. Christie defeated W. S. Goodrich, 1 up.
C. T. Lewis defeated R. B. Dorsey, 1 up.
A. K. Pattison defeated H. E. Finestone, 4 and 3.

SIXTH FLIGHT, 11:40 A.M.

H. J. Bloser defeated L. M. Rosenberg, 4 and 3.
W. M. Adler defeated E. S. Cleveland, 1 up.
F. C. Stevens, Jr. defeated L. S. Ekins, 2 and 1.
W. K. Chetwood defeated R. A. Bister, 1 up.

SEVENTH FLIGHT, 11:30 A.M.

F. W. Combs defeated George Westphall, default.
Hooper Dunbar defeated H. H. Morgan, 3 and 2.
Harry Hopkins defeated R. W. Stewart, 2 and 1.
Harry Maxwell defeated E. R. Amen, 1 up.

EIGHTH FLIGHT, 11:15 A.M.

J. McC. Brown defeated Gordon Warren, 2 and 1.
J. J. Bogardus defeated F. L. Riordan, 7 and 6.
C. H. Crippon defeated F. W. Tenner, 4 and 3.
Don Rex defeated F. W. Hogue, 2 and 2.

Defeated eight flights will start immediately after each regular flight.

ALKI AKOL VICTOR IN PASADENA BOUT

Alki Akol took an eight round decision over Angel De La Cruz in the main event of the Pasadena Armory boxing show last night. Akol, Filipino from Los Angeles, had the fight easily in his hands by the fifth round. Joe Cordoza knocked out Kid Raymond in the second round of their scheduled six-round semi-wind-up.

Other Bouts: Billy Ridwell drew with Joe Cortez in four rounds, Paul Montecino drew with Avilo Aretinida in four rounds; Henry Miano knocked out Jimmy Gaspar in the second round of the four-round curtain raiser.

FIELD LIMITED IN STATE PLAY

DEL MONTE (Cal.) July 29. (Exclusive)—Golfers who participate in the anfiual California golf championship this year must be members of some club in the California Golf Association or they may enter on the invitation of the president of the association, it was announced by Chester S. Lyday, secretary of the C. G. A. today.

Bass Wins Over Farr in Climb to Kaplan Title

NEW YORK, July 29. (AP)—Benny Bass, Philadelphia featherweight, was awarded a judges' decision over Johnny Farr of Cleveland in a ten-round bout at Madison Square Garden tonight. Bass weighed 124 3-4, and Farr, 123.

The bout lacked action until the Cleveland boxer opened a cut over Bass's right eye in the sixth. Bass then took the aggressive, but was unable to make much headway until the eighth, when he landed several effective blows with his right. In the tenth the Philadelphian was extended to ward off a determined rush by his opponent.

The victory gives Bass the right to continue in the unofficial elimination tournament for those who aspire to the title vacated by the retirement of Louis (Kid) Kaplan.

He will meet Babe Herman, former Californian, here soon.

Billy Wallace, Cleveland junior lightweight, fought a furious ten-round draw with Tommy Farley of Philadelphia. Wallace opened a gash over Farley's right eye in the ninth. Wallace weighed 133, Farley, 135 1-4.

Lew Tendler of Philadelphia administered a severe beating to Mickey Perkins of Chicago in the semifinal, the referee stopping the bout in the fifth round. Perkins was down for the count of nine in the first. Tendler weighed 148½; Perkins, 149.

BEAVERS BUMP ANGELS TWICE

(Continued from First Page)

the first game and the big fast ball right hander had plenty on that pellet. Catcher Wendell had him mixing up his stuff so beautifully that the Angels never did know what was coming. When they set themselves for the fast one, Payne would pull the string with a slow curve. And if they were laying for the curve, they'd probably get a fast one under the whiskers or a teasing screw ball, curving the wrong way.

PAYNE EASES UP

Up to the ninth only one run had been scored off Payne but with a six-run lead to coast he eased up a bit and three successive fences smashed scored two. But with pinch-hitters rushing to the plate Payne hitched up his pants and got command of the situation again. He whiffed one of the pinch-hitters, Wallie Hood, and Hood doesn't know yet what Payne threw him, he was so completely fooled.

The Beavers began scoring in the first inning when a flock of hits scored three and chased Glazner to the bench. Then in the fifth Elmer Smith lit on "Pea-Ridge" Day, his successor, for a homer and in the sixth Washburn homed with one on and Red Smith then splattered his celebrated swat across the wall for another.

In the seventh inning, second game, Lefty Baumgartner hooking up against the crafty Earl Hamilton, would have had a shut-out but for a momentary faltering of his support in the fourth. With one out, Jahn singled. Marty Krug, who again benched Mr. Brazill to do the batting against a southpaw, lined right at Elmer Smith, who pulled a boot, dropping it. Then Prothro, anxious to smother Johnny Mitchell's hopper, messed it and two runs scored on the pair of misplays. But Baumgartner only tightened up a notch and that was that. The scores:

LOS ANGELES	AB	R	H	O	A
State, cf	5	0	3	3	0
Hemin'y, 2b	2	0	0	1	3
Weis, rf	4	1	2	3	0
Jahn, lf	4	0	2	2	0
Brazill, 3b	4	1	2	1	0
Jacobs, 1b	4	1	1	8	0
Mitchell, ss	4	0	2	3	2
Sandberg, c	2	0	1	3	2
Glazner, p	0	0	0	0	0
Day, p	2	0	1	0	2
Bailey, x	1	0	0	0	0
Hood, xx	1	0	0	0	0
Totals	35	3	11	24	10

PORTLAND	AB	R	H	O	A
Metz, 3b	5	1	1	1	4
E. Smith, lf	3	2	2	0	0
Prothro, 2b	4	1	1	3	1
Strand, cf	3	0	1	1	0
Bagwell, rf	4	1	1	1	0
Wash'n, 1b	4	1	1	11	1
M. Smith, ss	4	0	1	2	6
Wendell, c	4	0	0	6	1
Payne, p	3	0	0	1	2
Totals	34	7	11	27	15

x—Batted for Sandberg in 9th.
xx—Batted for Day in 9th.

SCORE BY INNINGS

Los Angeles	0	0	0	0	1	0	0	2	0	3
Base hits	1	0	1	0	1	1	1	2	0	11
Portland	3	0	0	0	1	2	0	0	1	7
Base hits	2	1	1	0	1	3	1	1	1	11

SUMMARY

Runs—Bagwell. Runs responsible for—Glazner, 2; Day, 4; Payne, 5. Hit by pitcher—By Glazner, I. Struck out—By Day, 2; Payne, 5. Bases on balls—Off Glazner, 1; Payne, 1. Home runs—E. Smith, Washburn, Weis, M. Smith. Two-base hits—Strand, Brazill, Jacobs. Sacrifice hits—Hemingway, Washburn, B. Smith. Double play—Prothro to M. Smith to Washburn. Time of game—1h. 45m. Umpires—Davis and Carroll.

Second game:

LOS ANGELES	AB	R	H	O	A
State, cf	4	0	0	1	0
H'ngway, 2b	4	0	0	2	3
Hood, rf	3	0	0	0	0
Jahn, lf	3	1	1	4	0
Krug, 3b	3	0	1	1	2
Jacobs, 1b	3	0	0	7	0
Mitchell, ss	3	0	0	1	3
Hannah, c	3	0	0	7	0
Hamilton, p	2	0	0	0	2
Crandall, x	1	0	0	0	0
Totals	27	1	1	18	6

PORTLAND	AB	R	H	O	A
Metz, 3b	3	0	0	0	1
E. Smith, lf	3	0	0	1	0
Prothro, 2b	3	0	0	1	3
Strand, cf	3	0	0	3	0
Bagwell, rf	3	0	0	0	0
W'bburn, 1b	3	0	0	9	0
M. Smith, ss	3	0	0	2	3
Tobin, c	3	0	0	4	0
Wgartner, p	2	0	0	0	2
Totals	26	0	0	21	9

x—Batted for Hamilton in seventh.

SCORE BY INNINGS

Los Angeles	0	0	0	0	0	0	0	1	0	1
Base hits	0	0	0	0	0	0	0	1	0	1
Portland	1	0	0	1	0	0	1	0	x	3
Base hits	2	1	0	2	0	1	1	0	x	7

SUMMARY

Errors—E. Smith, Prothro. Runs responsible for—Hamilton, 3. Struck out—By Baumgartner, 3; Hamilton, 3. Bases on balls—Off Baumgartner, 2. Home runs—E. Smith, Washburn, Prothro. Time of game—1h. 25m. Umpires—Carroll and Davis.

ZEIMER, ZORRILLA HEAD CULVER CARD

The Culver City Stadium breaks into the big-time mitt industry next Tuesday night with a match that could well have been used as a main event by many of the bigger California clubs, when Al Zeimer and Santiago Zorrilla start a scheduled ten-round encounter.

Zeimer, a recent arrival from Cleveland, is making his initial start in California, and if the word of veteran gymnasium regulars and Mick Grealis, who is handling the Ohio boy's trek into local rings, is to be believed, Culver City patrons are due for a most pleasant surprise.

WRESTLING
MAIN EVENT TUESDAY NIGHT AUGUST 3RD
VERNON COLISEUM

"Here's a cigar I can smoke all day"

"I'M VERY fond of a good cigar, and I smoke a lot of them, especially when I'm busy. But, somehow—I just couldn't find a cigar that was mild enough for me.

"Then one day a friend of mine asked me to try a Bayuk Philadelphia Hand Made Perfecto. 'What's this,' I asked, 'a new cigar?'

" 'Not at all,' he said. 'It's been one of the good old standbys in cigar stores for years and it is now the biggest selling 10c brand in the country. But it's never been advertised and I guess that's why you've never tried it.'

"So I lit it up and the minute I got my first whiff of its fragrant aroma I knew I had found a really mild cigar.

"I'm not stretching it a bit when I say that I never knew how good a cigar could be until I tried the Bayuk Philadelphia Hand Made Perfecto.

"Try one tonight after dinner and see if I'm not 100% right when I tell you that this big perfecto puts more real, deep-down, comforting joy in smoking than any other cigar."

It's always RIPE tobacco if it's a BAYUK CIGAR

10c VERY MILD

"These Men Will Know They're Good"

Again today we are announcing the names of two men who are going to receive a box of 25 Bayuk Philadelphia Hand-Made Perfectos. They are Mr. H. E. Hand, Warner Bros.' Studio, 5842 Sunset Blvd., and Lloyd L. Staggers, Commercial Bulletin, 837 San Pedro St. Watch this space in future advertisements for the names of other happy smokers added to the millions who enjoy this fine Ripe Tobacco cigar.

BAYUK PHILADELPHIA HAND MADE PERFECTO

The Largest Selling 10c Brand

Distributor
Klauber-Wangenheim Co.
301 E. 4th St. Phone TRinity

Now—
FLORSHEIM SHOES
Specially Priced

Fine Styles like this one—any shape or leather you want—your pick of all our Florsheims—here's value for you at

$8.85

A FEW STYLES $9.85

FLORSHEIM SHOE STORES
216 W. 5th St. 626 S. Broadway 708 S. Broadway
LOS ANGELES
60 East Colorado, in Pasadena

CHEERFUL CHAFF

BY TIMES READERS

WRITE FOR THE "MOVIES" AND WIN CASH PRIZES

The Los Angeles Times produces a popular fun fest called "Cheerful Chaff," consisting of the twelve best jokes submitted weekly by readers. Twelve $1 prizes are awarded each week, the names and addresses of winners, together with prize-winning jokes appearing on the screen.

Everyone is invited to send in jokes. No formal letter is necessary. Just jot down your jokes, as many as you wish, sign your name and address, and mail to "Cheerful Chaff Editor," Los Angeles Times. Jokes for the screen must not exceed thirty words.

Meritorious jokes too long or otherwise not adapted for screen use, are recorded with honor on The Times' comic page, receiving a souvenir of acknowledgment.

THEATERS SHOWING "CHEERFUL CHAFF."

FIGUEROA, (first run) *Figueroa at Santa Barbara.*
APOLLO, *Hollywood.*
CALIFORNIA, *Huntington Park.*
DE LUXE, *656 So. Alvarado.*
GRANADA, *Hollywood.*
HOLLYWAY, *1634 Sunset Blvd.*
OLYMPUS, *2014 East First Street.*
LINCOLN, *Glendale.*
ROOSEVELT, *8th and Vermont.*
WILSHIRE, *221 So. Western.*
CABRILLO, *San Pedro, Cal.*
"T. D. L." THEATERS, *Pasadena.*
REX, *Bakersfield.*
REGENT, *Riverside, Cal.*

Little Frances (noticing a chip in the edge of her plate:) I don't want to eat off a sore plate.
L. E. Teague, 803 Junipero avenue, Long Beach.

Mother: That fall shook you up, didn't it?
Little tot: No, mother; it shook me down.
Mrs. Charles Clark, 7 Highland Place, Riverside, Cal.

Inquisitive party (to hod-carrier:) And do you go up that ladder all day long?
Pat: No, sur; half ov the toime Oi come down.
Anna B. Dessau, 647 South Chicago street, Los Angeles, Cal.

"Look, mother! There is Alice!"
"Who is Alice, darling?"
"Why, mother! Don't you know, she is the most populous girl in school!"
Mrs. M. Capone, 2657 Budlong avenue, Los Angeles, Cal.

Professor in Science Class: Can you distinguish transparent, translucent and opaque?
Student: The windows were transparent, then translucent, and now they are opaque.
Laura Fees, 809 South Mayflower, Monrovia, Cal.

Tourist (seeing Yosemite:) How did those large boulders get there?
Guide: The glaciers deposited them years ago.
Tourist: And where are the glaciers now?
Guide: Gone back for more boulders.
Jewel Andrew, 3850 Wilton street, Long Beach, Cal.

Bride: Grocery butter is so unsatisfactory. I've decided to make our own, so I bought a churn and ordered buttermilk delivered regularly. Won't it be nice to have really fresh butter?
S. E. Evans, 916 East Orange Grove, Glendale, Cal.

THE GUMPS

The Sweet Girl Graduate — By Sidney Smith

GASOLINE ALLEY

Reunited — By King

Difficult Decisions

By Gluyas Williams

ELLA CINDERS

No Escape — By Bill Conselman and Charlie Plumb

WINNIE WINKLE, THE BREADWINNER

Help Wanted — By Branner

REG'LAR FELLERS

Jimmie Isn't Boasting — By Gene Byrnes

Copyright, 1926, by the Bell Syndicate, Inc. Trade Mark Reg. U. S. Pat. Off.

MOON MULLINS—

Call Out the Bloodhounds — By Willard

HAROLD TEEN

'Neath The Harvest Moon — By Carl Ed

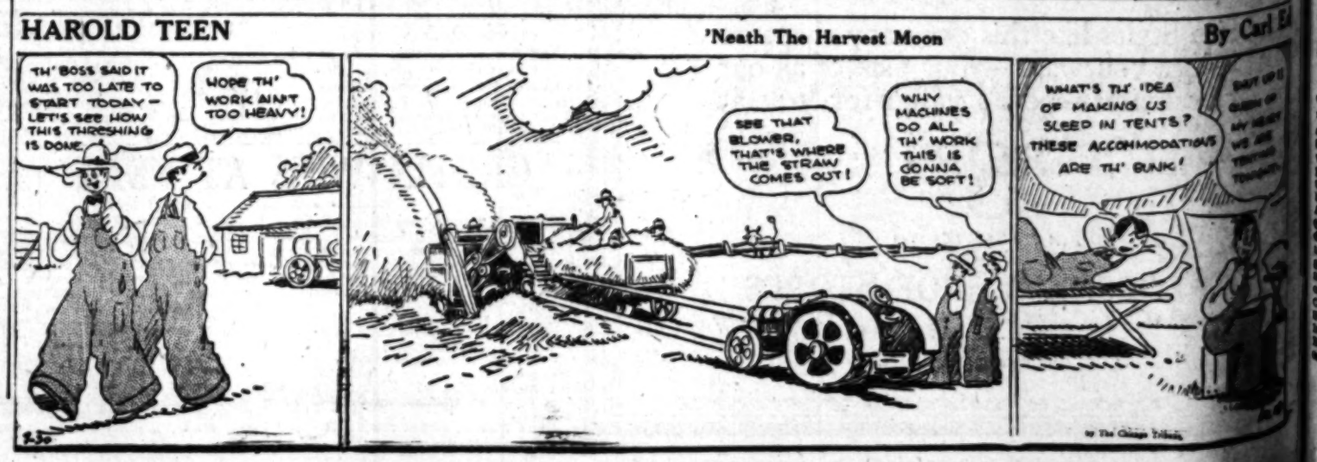

By Sidney Smith

By King

an and Charlie Plumb

By Branner

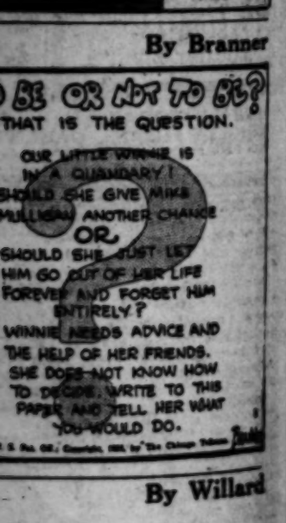

By Willard

By Carl Ed

WEST ASSURED AGAINST ORIENT

Indian Assembly Chief Talks to Politics Institute

Sir Frederick Whyte Scoffs at "Yellow Peril"

Progress Rather Than Alarm in Rebirth of China

WILLIAMSTOWN (Mass.) July 29. [illegible] insurance against the so-called Yellow Peril was voiced by Sir Frederick Whyte at the Institute of Politics here today. Sir Frederick, who was head of the Indian Legislative assembly from 1920 to 1925, spoke on the political situation in the Orient.

"The oriental awakening is a new incentive to progress for us rather than a cause for alarm in terms of political power," he said. "If the forces of challenger were thrown [illegible] would see that the issue would be decided in one way alone, while the forces of Europe by land, aside from physical obstacles, would necessitate a degree of oriental unity which I think there is no sign.

WEST HAS PRESTIGE

"Whatever unity there is comes from the anti-European feeling existing in Asia, but in proportion as this feeling is replaced by a consciousness of national patriotism, it will divide and not unite the peoples of Asia.

"The fiber of western character will prevent Asiatic dominance, Sir Frederick said, and the prestige of the West in the East is an oriental asset to the 'unquestionable spirit of service.'

"The League of Nations will take a long step out of the strained relations now existing between the East and the West," he added, "and when [illegible] has assimilated its spirit, the world will be quick to fall in line with it.

TOO MUCH DEMOCRACY

"Equality of opportunity must be the watchword of our century. The people of Britain can offer its members in both East and West, an equal opportunity, regardless of their material prosperity."

Sir Frederick declared the victory of Europe in dethroning autocracy, and establishing democracy in its place was all but complete. But the danger, he said, is as instinctively evident to authority as the English-man is disobedient to it, and likes to feel the hand of authority on him. Since the impact of democracy has not been a strengthening one, and what China, for example, suffers from today, is an "overdose of democracy in a western prescription."

[illegible] of America to ratify the League Treaty and diverse opinion with regard to security clauses in the new Covenant have been largely responsible for the "disorder, anguish and misery" occasioned by the problem of disarmament and security, Dr. Nikolas Politis, Greek Minister to France, told the institute tonight.

The recent coal strike in England was caused largely by the transfer of German coal to that country in accordance with reparations agreements, Sir H. Harvey, international lecturer, told in his address before the institute today.

INDIANS TO BE NEUTRAL IN POLITICS

Association to Take No Part in Oklahoma State Campaign, Says Leader

OKLAHOMA CITY (Okla.) July 29. (Exclusive)—The Oklahoma Association of American Indians, as such, will take no part in political campaigns, says Sylvester Soldani, of Ponca City, president.

"While the organization could wield a powerful influence," he said, "its purpose is not political However, that does not mean that we may not judge [illegible] the primary election which are the candidates that could best serve the interests of the Indians."

Officials of the association have been inquiring into the welfare of many of the fifty-odd tribes represented in Oklahoma, and its influence in the matter of legislation or of just claims will be used wherever necessary.

President Soldani is a Democrat and personally opposes the nomination of Jack Walton for the Senate. On the other hand, Maj. Victor Locke of Osage, a prominent member and a Republican, opposes the nomination of Senator Harreld. Individual members of the association are taking an active part for or against candidates for Congress in some districts, being as nonpartisan as possible, for during the next few years Oklahoma Indians probably will ask for many advancements and some important legislation at the hands of Congress.

The Indian vote in several districts is large enough to control nominations for Congress if it were concentrated. Not since Statehood has it been concentrated, for over half of the Indians are Democrats and the Democrats have been divided in primary campaigns. Less division has been made among Republicans and in nearly all campaigns only one Republican has sought the nomination. Indians are especially active in this campaign in the second, third and fourth districts, and the large number of grand jury investigations, suits and guardianship suits and other court matters may cause some to bear a 100 per cent concentration after the primary.

NATIONAL PARK BODY PLANS PUBLIC HEARING

SAN FRANCISCO, July 29. (Exclusive)—President Coolidge's Co-ordination Commission on National Parks and Forests which is now touring the Sierra and Mono National Forests inspecting on the ground the proposed extension of the Yosemite National Park will conduct a public hearing at the Ferry Building, here August 2, to which all advocates and opponents of this proposed park addition are invited. The members of the President's commission are Conservation Henry W. Temple, chairman, Pennsylvania; Stephen T. Mather, director, National Park Service; Col. W. B. Greeley, chief, United States Forest Service; Barrington Moore, New York; Duncan McDuffie, California; and Arthur T. Ringland, secretary of the commission.

ANCIENT WALKER ON LONG HIKE

Old Dan O'Leary Journeys on Foot From Philadelphia to New York City

NEW YORK, July 29. (Exclusive)—Old Dan O'Leary, 86 years of age, still is at it. As jaunty and as full of pep and life as a youngster of 16 years of age, the pedestrian today finished another walk from Philadelphia to New York. Whenever Dan feels a little loggy he makes another trip to or from the Quaker City.

"I made the ninety-odd miles this time in twenty-three hours of walking," said Dan. "I would have made the journey in one effort, but I had three young men with me. They were 25 or 26, and they could not make it in one day. So we made New Brunswick the first day, fifteen hours. It took us eight hours' easy going to get in from New Brunswick. We just jogged along."

LIONS GATE BRIDGE TO RISE SOON

Giant Span at Vancouver to Cost $3,500,000 and be Link in Pacific Highway

VANCOUVER (B. C.) July 29. (Exclusive)—The Lions Gate bridge which is expected to be built during the coming winter and next year, is to be 218 feet above the tide level and will be another link in the Great Pacific highway that extends from Mexico to Vancouver at present, but will have an additional eight miles added to it by the construction of this bridge.

The structure which is to cost $3,500,000 is to be financed by Greenshields Company, Ltd., of Montreal, the revenue coming from tolls.

Entirely of a scenic nature and commanding a view of the inside as well as the outside of the harbor the bridge with approaches will be about 3000 feet long, with the main span 1200 feet long spreading across the traffic channel clear of any shipping entering or leaving the port. There is to be one pier against the south shore where the bridge proper runs off Prospect Point, making it unnecessary to have any approach on that side that would cost any money, except the widening of the regular road through Stanley Park. Only one pier will be built in the entire distance across the First Narrows, and one on the north shore, from which the long approach back to the Capilano River will connect with the West Vancouver Road that runs another five miles up the coast to Horse Shoe Bay which will then be the northern terminal of the Pacific Highway.

The construction of the bridge will be such that in time of war the center span could be removed and towed away to a safe place, thus eliminating the possibility of the enemy blowing the bridge and blocking all traffic in and out of the harbor.

Special navigation lights will be hung on the bridge to direct shipping and a general improvement in First Narrows conditions is expected as a result of the building of this bridge, as well as an extension of Pacific Highway.

Theosophists in Holland Give Press Welcome

OMMEN (Holland) July 29. (AP)—For the first time since the opening of the Congress of the Order of the Star of the East early in the week, a press representative was welcomed within the sacred precincts of the theosophist camp today.

Through the week the delegates have listened to talks by Mrs. Annie Besant and other theosophical leaders, and Krishnamurti, the new "world teacher."

The congress closed tonight and leaders expressed satisfaction with what was achieved.

GIRL DROWNS IN WATER RESERVOIR

OXNARD, July 29.—Mabel Oliver, 12-year-old daughter of Mr. and Mrs. Antonio Oliver of Somis, was drowned yesterday afternoon in the reservoir of the Mutual Water Company while playing with her two brothers and other children, the little girl slipped into the tank, which is eight feet deep, and was unable to get out. The other children tried in vain to rescue the girl by the aid of a stick, but were unable to do so. The first adult to arrive was J. E. Philbrick, superintendent of the water company, who dragged her out after she had been in the water fifteen minutes. Dr. Korts of Oxnard was called, but was unable to bring her back to consciousness.

VISITORS STUDY MEXICO

Educators and Business Men in American Party

MEXICO CITY, July 29. (AP) — A group of educators and religious, business and professional men from the United States, headed by Alva W. Taylor, national executive of the social-service commission of the Church of the Disciples, has arrived here for a fortnight's visit.

The purpose of the visit as announced is "to gain first-hand knowledge of the political, industrial, educational and religious situation in Mexico, with the object of disseminating such information to American universities and college classrooms, through newspapers and magazines, from pulpits and in the public forums and lecture halls."

COTTON CROP EARLY

YUMA (Ariz.) July 29. (Exclusive) The Yuma cotton crop is at least two weeks ahead of last year and is declared the best for ten years, with no insect trouble. The first bale already has been ginned. It was sold at auction on the floor of the Yuma National Bank to E. B. Long for 35.125 cents a pound.

INDICTMENT OF WIDOW SOUGHT

Evidence Points to Mrs. Hall as Slayer of Husband

Wife of Late Minister Calm as Arrest Made

Governor Vows He Will Push Investigation to Finish

SOMMERVILLE (N. J.) July 29. (AP) Mrs. Edward Wheeler Hall, wealthy and socially prominent resident of New Brunswick, is in jail today faced with "a mass of new evidence" pointing to her as the murderer of her husband and his supposed sweetheart four years ago.

Prosecutor Bergen of Somerset county said he will take this evidence before the grand jury and ask for murder indictments against Mrs. Hall.

The arrest of Mrs. Hall was made by State police and officers from Jersey City.

CASE TO FINISH

Gov. Moore issued a statement that he intended "going through to a finish" with the prosecution of Mrs. Hall and it was indicated that the case will be conducted under his personal direction.

The bodies of the minister and the choir singer were found under a crabapple tree with bullet wounds in the head. The State has borne much of the burden of investigation. When the case first began to lag Gov. Edwards expressed himself dissatisfied with the progress being made and sent his own prosecutors to take over the investigation. Nothing came of it, however.

The case received new impetus two weeks ago when Arthur S. Riehl brought annulment action against his wife, formerly Louise Geist, who had been a maid in the Hall household at the time of the tragedy.

MAID PAID $5000

On an unsworn statement attached to the papers in the suit he asserted that his wife had been paid $5000 after the double killing to withhold information she had which might have led to a solution of the mystery.

This afternoon Mrs. Jane Gibson, "pig-farm owner," who featured the first investigation, was taken into custody for questioning. After the double killing she testified that she had seen a woman leaning over the bodies the night of the tragedy. She was not able at that time to identify Mrs. Hall as that woman.

Mrs. Hall, wakened from sleep by the officers, showed remarkable calm, merely asking to read the warrant and requested permission to telephone her attorneys.

She had breakfast brought to her and then took part in conferences with half a dozen lawyers summoned to take care of her case.

Wife of Korean Plotter Takes Life in Prison

TOKIO, July 30. (AP)—The Japanese newspapers report today that Fumio Kaneko, the Japanese wife of the Korean Bokuretsu, sentenced recently with her husband to life imprisonment for plotting against the life of the Emperor, committed suicide in prison on the 23rd inst.

The woman and her Korean husband were sentenced to death in March for participation in a plot against the throne in 1922 and for attempting to smuggle bombs into Japan from Shanghai, but their sentences were commuted to life imprisonment by the Prince Regent. The Regent acted on grounds of humanity and to show that Japan has no feeling against Koreans.

Many Killed and Injured in Fight With Gendarmes

BELGRADE (Jugo-Slavia) July 29. (AP)—Intense excitement has been aroused here by a report that eight villagers were killed and forty wounded in a fight with gendarmes seeking to arrest a Bulgarian named Bolicko, said to be the leader of an organized band of irregulars. The reports state that three gendarmes also lost their lives.

The villagers were inhabitants of Ljubance and Bulacane and were suspected of sheltering Bolicko. The reason for the excitement here is because the gendarmes were of Albanian nationality and have been accused of great brutality toward Serbian villagers.

Fullerton Man Ends Life in Mother's Home

FULLERTON, July 29.—Paul Dysinger, 22 years of age, ended his life today by shooting in the home of his mother at 319 East Chapman street. It is supposed he was despondent because of ill health. Until recently he was a street-car conductor in Pasadena, but was forced to give up the place because of illness. His body was sent to the McAuley undertaking rooms.

MRS. WOODROW WILSON TO LEAVE FOR GENEVA

WASHINGTON, July 29. (AP)—Mrs. Woodrow Wilson is planning another pilgrimage to Geneva, home of the League of Nations. Accompanied by her brother, Wilmer Bolling, the war President's widow will sail on the Leviathan Saturday. Before going to Geneva she will make a brief visit to England.

AGE RULE CUTS VOTE

Few Women Register in Carolina Community Due to Law

GREENVILLE (S. C.) July 29. (AP) The requirement that women specify their ages may have caused Greenville county to have enrolled less than 75 per cent of its normal voting strength. Returns received by the county secretary show that the number of women enrolling was almost negligible.

BANDITS GET BANK FUNDS

Robbers Seize $65,000 From Messenger on Train, Leap to Ground and Escape

BOSTON, July 29. (AP)—Following a carefully planned course of action, two bandits today held up two men on a Boston and Maine branch train in Salisbury, selected a small pouch containing $65,000, consigned to an Amesbury bank, leaped from the moving car and escaped in a waiting automobile. A small army of State and local police and citizens had found no trace of the robbers tonight.

The plunder was a money consignment from the Federal Reserve Bank in Boston to the Powow River National Bank in Amesbury, designed as cash balance against which checks for several factories were to be drawn. At Newburyport the money sack was placed on the small branch-line train, which runs six miles through Salisbury to Amesbury. With other mail, the cash was in a combination baggage and smoking car, the last of the three-car train.

The two robbers rode as passengers from Newburyport. Just as the train was drawing out of the Salisbury station, they rose from their seats, drew revolvers, and forced Baggagemaster William A. Jordan and a brakeman, off duty, Harry O. Babcock, into the baggage end of the car.

Jordan fell or jumped from the rear platform, ran a quarter of a mile back to the Salisbury station and gave the alarm. Keeping Babcock covered, the two robbers found the sack, threw it from the train and leaped after it. They sent one shot whistling after the train to frighten off pursuit.

The investigators found a large white handkerchief fastened to the fence bordering the railroad, apparently to indicate to the robbers where to jump off.

In Amesbury, the report of the robbery caused a near riot about the Powow bank when employees of an automobile factory stormed the institution out of fear that their weekly pay would be held up. Police controlled the crowd until President Sargent announced that the bank could meet the pay roll with other resources.

Up to about a year ago, money shipments to Amesbury were taken in a railway mail car direct to that point but discontinuance of several trains since has resulted in the money being transported in baggage cars from Newburyport.

WARRANT CHARGES MAN WITH "MISCHIEF"

VANCOUVER (B. C) July 29. (Exclusive)—For the first time in the history of the Province a warrant has been issued charging a man with "mischief." The warrant is for the arrest of Wilbart Hakala, a Norwegian 40 years of age, and is in connection with an attempt asserted to have been made to damage two homes at Port Moody with dynamite. The criminal code of Canada provides for prosecution for mischief, but this clause has never been invoked before.

CHILDREN OF STOKES WIN WILL FIGHT

Settlement Effected so Half-Brother Gives Them Part of Estate

NEW YORK, July 29. (AP)—All outstanding controversies between W. E. D. Stokes, Jr., chief beneficiary in his father's $10,000,000 estate, and Mrs. Helen Elwood Stokes, widow of the elder Mr. Stokes, as guardian of her two children, have been settled, subject to the approval of the surrogate of New York and of the Probate Court at Denver.

The total amount receivable by Mrs. Stokes as guardian for her two children is estimated at from $1,500,000 to $2,000,000.

Samuel Untermyer, counsel for Mrs. Stokes, announced today that Surrogate Foley had signed an order authorizing settlement of the contest of the will of W. E. D. Stokes, Sr., wealthy real estate owner, who died May 19, last, leaving his entire estate, estimated at $10,000,000, to W. E. D. Stokes, Jr., and ignoring his widow and their two children. Mrs. Stokes filed her action to break the will on June 18.

Mrs. Stokes and her children came to this city on the death of the wealthy hotel man.

PARLEY POSTPONED

Pacific Workers' Conference Off Until July, 1927

HONOLULU, July 29. (AP)—The Honolulu Central Labor Council received notification today from Australia that the international meeting of union representatives of the Pacific countries, called by union leaders of Australia to meet in Honolulu in November, 1926, has been postponed until July, 1927.

The Australian Labor Party is the chief sponsor of the meeting, at which delegates from the United States, Canada, Russia and other nations bordering on the Pacific are expected.

Hours Quicker

—this direct, comfortable way to Yosemite Valley over a new route of scenic grandeur

Have more time in magic Yosemite Valley. Save it by going by train all the way to El Portal. Summer schedules on Yosemite Valley Railroad from Merced now effective. Direct connections with Southern Pacific or Santa Fe trains by day or overnight. Go quickly, comfortably, through a country rich in scenic charm.

Travel the new route of the railroad high above the old tracks. See huge Exchequer Dam. Vistas of beauty unsurpassed; romance of the gold days of '49; a towering bridge, the highest in the West; the silvery river far below.

Chair car comfort enroute—cool, restful, hospitable. $29.75 roundtrip Los Angeles to Yosemite, good for 16 days.

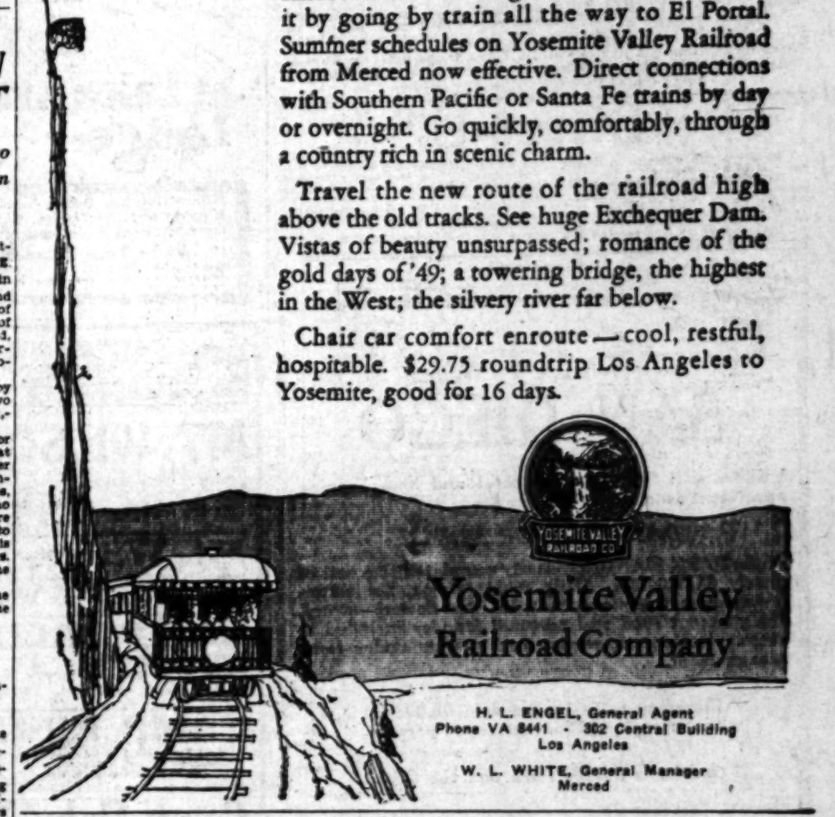

Yosemite Valley Railroad Company

H. L. ENGEL, General Agent
Phone VA 8441 · 302 Central Building
Los Angeles

W. L. WHITE, General Manager
Merced

A NEW RENTAL GUIDE
Covering every section of the city and embracing all types of rentals—
Appears Daily in Times Want Ads

WHEN BETTER AUTOMOBILES ARE BUILT · · · BUICK WILL BUILD THEM

The GREATEST BUICK EVER BUILT

SEE IT TOMORROW

Howard Automobile Company
of Los Angeles
1367 SOUTH FIGUEROA STREET
Huntington Park Store—5701 Pacific Boulevard

21st Year

21st Year

The Times Free Information and Resort Bureaus

MAIN OFFICE—CORNER FIRST AND BROADWAY

Are for the accommodation and benefit of persons seeking interesting routes of travel, desirable hotels, and rest, recreation and recuperation at the seashore or in the mountains. Particulars are furnished by competent attendants and by correspondence to the general public regarding rates and attractions of railroad and steamship lines, hotels and pleasure and health resorts. Descriptive circulars and transportation literature are kept on hand for inspection and distribution. This service is absolutely free.

Make Your Resort and Hotel RESERVATIONS FREE OF CHARGE AT THE

Times Information and Resort Bureau, Times Bldg., Bdwy. at First St., or at the Times Branch Office, Information and Resort Bureau, 621 South Spring St. Telephone MEtropolitan 0700.

"Direct-U"

Have you had difficulty in finding some particular advertised product? Have you had to hunt from store to store to find something you had seen advertised? The Times has established a new department, called "Direct-U," which has collected data about thousands upon thousands of trade-named (advertised) products and stands ready to tell you just where you can find the thing you want.

The Times is glad to help its readers and advertisers through this new service—so make free use of it—there is no charge, of course.

All you need do is phone the Los Angeles Times—MEtropolitan 0700—and ask for "Direct-U" Department.

Resorts

IN SAN DIEGO

Visitors will find splendid hotel and housekeeping apartment accommodations by the

DAY, WEEK OR MONTH

at the PARK MANOR, recently completed at a cost of nearly $1,000,000. Daily maid service, hot water, newspapers, telephone, heat, ice, gas, flowers—everything except food and personal laundry included in rates. Restaurant service and garage under same management.

Minimum rates by the day, $5.00; by the month, $125, for two persons.

Overlooks Balboa Park and the Ocean

PARK MANOR APARTMENT HOTEL

Spruce Street from Fifth to Sixth

HOTEL del CORONADO

Vacation Realities

are genuinely pleasant, followed by gratifying memories, when expectations of vacation planning are all fulfilled.

Coronado's Advantages

are extensive in provision for varied amusements on land, water and within doors, complete relaxation or rest. As a part of our service earnest endeavors will be made to insure the realization of each anticipated pleasure.

Low Summer Rates—American Plan

604 West Sixth Street
(Edwards & Wildey Bldg.)
Near Grand Avenue
Miss Marie Wall, Agent. Phone VAndike 6684
Mel S. Wright, Manager, Coronado Beach

Arrowhead Springs

America's Famous Spa

Famous arsenic steam caves with curative properties, known the world over. Enjoy health, rest and pleasure here—7 miles from San Bernardino. Boulevard all the way. Unsurpassed accommodations at a great modern hotel. Tennis courts, hiking, swimming, riding. The beauty spot of Southern California. Write for beautifully illustrated booklet. Phone San Bernardino 2750 for reservations. WM. S. BELT, Mgr.

SANTA BARBARA, Hotel Californian

35 STATE STREET—One Block from the Beach

100 rooms—100 baths—Exterior steel frame—$2.50 one; $3.50 two; $4.00 twin beds—A one price house—Garage—Cafe—Phone Santa Barbara 904.

STOP

at the ST. ANN'S INN in SANTA ANA!

Glenn Ranch

RESORT

Hotel, housekeeping and camping. Only 65 miles over good roads—no grades. Music, free dancing, plunge. Information at all Bureaus or write T. L. TALLY, Glenn Ranch, Calif.

PLEASURE AND HEALTH IN THE VENTURA MOUNTAINS

WHEELER'S HOT SPRINGS

Hotel and Housekeeping Cottages. Hot Mineral Baths. Swimming, Hiking, Riding and Good Trout Fishing. WEBB W. WILCOX, Prop.

BEN LOMOND LODGE

IN THE HEART OF THE SANTA CRUZ REDWOODS

Cottages and hotel accommodations—Excellent auto camping—Reasonable rates—First class service. Dancing, swimming, billiards, bowling, tennis. Six piece orchestra. For reservations write W. L. Morton, Mgr., Ben Lomond, Calif.

Stanley Park Lodge

3 HOURS FROM LOS ANGELES

In Santa Ynez Mountains—Take coast route north to Carpinteria, then 8 miles inland—Furnished Housekeeping Cottages—Meals served in the Lodge. Folder—"Times" or H. C. Mussell, Mgr., Carpinteria, Cal.

Resorts

let's go!

where the cool breezes blow" Where?

at Lake Arrowhead Lodge... Lake Arrowhead California

Special Two-Day Outing including trip in deluxe stage to and from Lodge, three meals and over night in deluxe room—complete $15

Make Your Reservations Today

Los Angeles Office, 319 Van Nuys Building, Tel. VA. 0030 or direct to Lodge, Tel. Lake Arrowhead Main 1.

ANGELES NATIONAL FOREST RESORTS

MT. WILSON Hotel and Bungalows. Rooms and board $28 week; Housekeeping tents $6 week per person. $2 each extra person. World's largest Observatory. Free Illustrated Astronomical Lecture Friday nights. Dancing and musical programs. Look through the telescope. Wide auto road—2 hours from Los Angeles to peak. Daily stages leaving Los Angeles 9:30 a.m. and 4 p.m. and from Pasadena 10:15 a.m. and 4:15 p.m. See "Times," Peck-Judah or phone Fair Oaks 2472. W. E. CORY, Manager.

Mt. Whitney Trip AUGUST 10-21

Personally conducted trip through the grandest region of the High Sierras. Select party, riding or hiking, everything furnished, moderate expense. LLOYD B. AUSTIN, Switzer-Land, Box 179, Pasadena.

CAMP BALDY OPEN ALL YEAR

Hotel and Housekeeping Cabins. Plunge, Horseback riding. Table d'Hote or a la Carte service. Reservations "Times," Peck-Judah or P. O. Camp Baldy, Cal. Telephone Upland 1 F 4.

CAMP RINCON

West Fork San Gabriel Canyon, Azusa, Cal. Information and reservations at "Times." FREE auto stage daily, Azusa to camp for registered guest. Housekeeping Cabins and Tents; Lunch Counter; General Store; Swimming Pool; Dancing; Automobile Camp.

Camp Oak Wilde

IN ARROYO SECO—OPEN ALL YEAR.

8 Miles north of Pasadena. Good roads. Housekeeping Cabins. Dining-room. Dancing Saturday nights. Volders "Times" Bureaus, or phone Fair Oaks 21 F 2.

Wolfskill Falls Camp

SAN DIMAS CANYON

35 miles from L. A.—Boarding and housekeeping—Reasonable rates. See "Times" or write P. O. San Dimas, Calif. Phone La Verne 1907.

Robert's Camp

Housekeeping and Boarding. Open All Year. JOE CLARK, Mgr. Phone Sierra Madre 312, 3 bells. P.O. Robert's Camp, Calif.

OFID'S CAMP

Boarding and Housekeeping Accommodations. Radio, Croquet, Quoits, Campfire Meets, Dancing, etc. Swimming Pool. Telephone—Pasadena Fair Oaks 23-F-2-1. Make Reservations at Times Information Bureau or with Camp direct—P. O. Mt. Wilson, California.

ELEVEN OAKS CAMP

At mouth of Bear Canyon, ¼ mile before reaching Camp Baldy. Housekeeping Cabins. Dining room, store. Daily stage. See "Times" or write P. O. Camp Baldy, Calif.

HIGH SIERRAS INYO-MONO COUNTIES RESORTS

KEOUGH RADIUM HOT SPRINGS

World-famed Hot Mineral Baths and Large Plunge. Cabins and Hotel Accommodations. Short drive to wonderful lake and stream fishing. Keough's for health and pleasure. Post office, Bishop, Cal., or inquire Times Resort Bureaus.

MAMMOTH CAMP

MONO COUNTY, CALIF.
LOCAL OFFICE, 521 TAFT BUILDING

Hotel, Store, meat and milk, Postoffice, Telephone, Pack Stock for Trips to Fifty Lakes. The Hub of the Sierras. PHONE GLadstone 6496

MONO INN Bathing in the world's largest body of medicinal water—Inn within easy drive of over TWENTY TROUT LAKES, American Plan accommodations $5 day. Located only one day and one night to or from L. A. Take Sun. Pac. to Bishop and stage from there. Reservations "Times" or address Wallace D. McPherson, Prop., Postoffice Mono Lake, Calif. On shore of Lake Mono on El Camino Sierra portion of State Highway.

TAMARACK LODGE

on the shore of Twin Lakes, Queen Valley, High Sierras Region; 30 miles from Bishop. To reach Tamarack Lodge from main highway follow signs to Mammoth; from Mammoth follow signs to Twin Lakes. American Plan, $6.00 per day and up. Telephone and Telegraph Address, "TAMARACK LODGE, MONO COUNTY." Address Mammoth Lakes Postoffice, Los Angeles Office in charge of MISS MARY E. FOY, Owner, 236 Douglas Bldg. Ph. TU. 4252.

SAN DIEGO MOUNTAINS RESORTS

HULBURD GROVE INN

Descanso—3500 Feet Elevation

Heated Outdoor Plunge—14 Saddle Horses

Heart of San Diego Mountains. Excellent table, good beds, plenty of wholesome recreation. $20 to $30 per week, American Plan; $15 to $25 per week, Housekeeping. Reservations, "Times" or L. E. Marshall, Descanso, California. Phone El Cajon 528.

OAKZANITA LODGE "In the Kingdom of the Sun"—45 miles east of San Diego. Elevation 4000 feet. Housekeeping and boarding. Excellent table. Fishing and hunting. Mineral springs. See "Times" or P. O. Box 76, Descanso, California.

POWAM LODGE - *San Diego Mountains*

Most unique and picturesque of mountain resorts. Elevation 3500. Choicest vacation in Ramona's Country, among Ramona's people—Saddle ponies and Indian trails—Indian Rancheria and Reservations. Phone Mesa Grande 4F2 or write in advance. Edward H. Davis or Fred Kruger, P. O. Mesa Grande, Cal.

SEMINOLE HOT SPRINGS 40 Miles from L. A. via Ventura Blvd.

Hotel rooms and cottages; OUTDOOR HOT PLUNGE; hot mineral baths; picnic grounds. Pickwick stage from 6th and L. A. at 11 a.m. daily. Detailed information at "Times" Resort Bureaus.

Santa Maria Inn HALF WAY BETWEEN LOS ANGELES AND SAN FRANCISCO Every Room With Bath

SANTA MARIA, CALIFORNIA

PINECREST In the San Bernardino Mountains

Hotel American Plan. Moderate Prices. Housekeeping Cabins nicely furnished; every convenience—Store—State Highway to Pinecrest Gate. Write for illustrated booklet and rates. Pinecrest Resort via San Bernardino, Calif. Phone 20200.

BALBOA

The little yellow houses with the Japanese curtains. Attractive little furnished Bungalows, $8.50 to $12.50 per week for two—$12.50 to $20 per week for four. Everett Chace, Box 81, Balboa, Calif. Phone 50. Take Newport car at Sixth and Main, Los Angeles—get off at Coronado St., Balboa.

NO FINER TRIP IN THE WORLD THAN MOTORING TO **SAN DIEGO**

America's Wonder Climate

Temperature in San Diego yesterday?
Maximum 68 Minimum 62

Stop at the Maryland Hotel
C. B. HERVEY and F. W. FAGET, Proprietors. Poppy Room Cafe.

LA VIDA MINERAL SPRINGS

In beautiful Carbon Canyon—30 miles from L. A.—3 miles from Olinda. The only natural hot soda water baths in the world. Hotel, cafe, housekeeping accommodations, store. Reasonable rates. FRED CLINE, Mgr. Phone Placentia 871IR5 or 257. P. O. Placentia, Calif.

Hotel "The Villa" LAGUNA BEACH

A Delightful Spot to Spend Your Vacation. 2 and 3-ROOM Modern Housekeeping COTTAGES. Also 1-Room Sleeping CABINS. By Day—Week—Month. Located in Beautiful Grove of LARGE TREES, within 300 Feet of Ocean and BATHING BEACH. In Town and on COAST HIGHWAY. E. S. ARCHIBALD, Owner and Manager.

AZTEC HOTEL at MONROVIA on Foothill Boulevard

SPEND A FEW DAYS AT California's Most Unique Hotel

Rates $2.00 up with Bath. Special rates by week. 50c Luncheons. $1.00 Dinners. Phone Main 630. N. H. EDGAR, Prop.

MOTOR VEHICLE FEES ALLOTTED

Los Angeles to Get More Than $1,140,000

Half of Total Goes to State Highway Board

More Than One Third of Cars Owned Locally

SACRAMENTO, July 30. (AP)—Apportionment of $5,779,941 in registration fees paid by California motorists during the first half of 1926 was announced today by Will H. Marsh, chief of the State Division of Motor Vehicles.

One-half of the total, or $2,889,970, will go to the State Highway Commission for maintenance and repair of highways; the remainder, minus $251,352 for salaries of traffic officers already paid and $272,225 for traffic officers' salaries during the next six months of 1926, will go to the counties.

This will give the counties $2,366,392 net for expenditures on county roads. The amount deducted for officers' salaries, Marsh points out, really finds its way back into the treasuries of the cities and counties involved, for the traffic offenders arrested by the motorcycle officers pay their fines not to the State but to the city or county in which they are tagged.

Los Angeles county, with more than one-third of the motor vehicles in the State, will receive the biggest apportionment of any county—$1,140,132. Deduction of officers' salaries leaves no balance in the case of Del Norte and Tehama counties. The net apportionments to southern counties follow:

Fresno	$ 72,890.47
Los Angeles	1,140,132.26
Orange	41,959.94
Riverside	25,294.38
San Bernardino	64,717.99
San Diego	60,140.87
San Joaquin	44,496.53
San Luis Obispo	5,503.30
Santa Barbara	18,489.80
Tulare	30,497.40
Ventura	16,191.69

NICARAGUA FEARS REVOLT

MANAGUA, July 29. (AP)—The Nicaraguan government is sending troops to strengthen the garrison of Ocotal and Estell in fear of another Liberal uprising. A Liberal revolution only recently was stamped out in the neighborhood of Bluefields after considerable fighting.

PLUNGERS IN MARKS EMIT LOUD WAILS

American Investors Seek to Have Congress Assume Losses in Speculation

WASHINGTON, July 29. (AP)—Thousands of American investors in German securities are besieging Congress to pass legislation at the next session to reimburse them for their losses.

Members of both Senate and House have received appeals from all parts of the country from citizens who have lost all they invested in German paper marks and bonds. They argue that the American government is morally responsible, as they contend they were encouraged by the government to invest in German securities as the United States was attempting to place Germany on a sound financial basis.

Representative Hawley, Oregon, a Republican of the Ways and Means Committee, to which most of the appeals have been referred, declared today that the investors might have some claim against Germany, but had no claim against taxpayers of the United States for their speculative losses.

Any legitimate claim, he said, should be dealt with through diplomatic channels, but if Germany should be required to redeem the billions she issued in paper marks and bonds, she would have to turn over the whole German nation to the holders.

YOSEMITE HOTEL TO BE COMPLETED THIS FALL

YOSEMITE, July 29. (Exclusive)—Construction of a new $500,000 all-year hotel for Yosemite Valley is already under way, with the building contract calling for completion of the structure by December 15, next, in time for a grand opening at Christmas. The hotel will be a fireproof structure, six stories high in the center part, with 100 rooms all equipped with bath, and will have lobby and dining accommodations for 1000 guests. The complete plans call for construction of 300 bungalows in the pine and cedar grove surrounding the hotel site. The new Yosemite Hotel, with furnishings, will cost more than $800,000, according to Don B. Tresidder, president of the Yosemite Park and Curry Company, which is building the hotel.

SUSPECT FREED IN McSWIGGIN MURDER

CHICAGO, July 29. (AP)—Alphonse (Scarface) Capone, underworld overlord in Cicero, was freed today of the charge that he murdered Assistant State's Attorney McSwiggin, slain with two others April 27, last.

Resorts

Catalina

Daily trip to The Magic Isle via big steel steamship with orchestra for dancing. Sailing 10 a.m. daily and 2:45 p.m. daily exc. Sun. from Catalina Terminal, Wilmington. Lv. 6th and Main, L. A., via P.E. Catalina Special 9 a.m. and 3 p.m. Long Beach, 9:15 a.m. and 3:15 p.m. Pasadena, 8:20 a.m. Nightly concerts by famous Catalina Marine Band. TICKETS 6th and Main, L. A. TR. 2961 "In All the World No Trip Like This"

This summer... Vacation in the Evergreen Playground of Puget Sound and British Columbia

CAMP FOR GIRLS

REDONDO BEACH—JULY 24 TO AUG. 24. Swimming Lessons—Supervised Play—Tutoring if desired—Number of girls limited. Eagle Rock Academy for Girls. Telephone GArfield 9490.

TROUT

fishing every day in the year. Membership open to Rainbow Angling Club, Box 923 Redlands, California. Fee $25 for 12 months. Trout are nine inches and larger.

Los Angeles Hotels

Hotel Stowell

414-18 So. Spring St.
Los Angeles

Centrally located on "down-town" section of the city. Fireproof construction, 275 rooms, all with private bath and circulating ice water. Rates: $1.50, $2.50 and $3.00. Special weekly and monthly rates. Good Cafe at popular prices.

Steamships

Week-End At San Diego!

A wonderful Outing—5 daylight hours each way—a total of 10 hours on a luxurious liner

Including meals—$6.00 The Round Trip

Sail any Saturday from Los Angeles Harbor at 3 p.m.

Return sailing from San Diego 9 a.m. Sunday. (Back in Los Angeles Harbor 2 p.m.)

[Excellent overnight accommodations can be secured at hotels in San Diego for $3.00 and up.]

Regular Sailings

YALE and HARVARD

To San Francisco—including meals and berth, 16-day limit round trip fare . . . $22.50

Tuesdays, Thursdays, Fridays and Sundays—leaving Los Angeles Harbor at 4 p.m.

To San Diego—including one meal each way, 16-day limit round trip fare . . . $6.00

Wednesdays, Thursdays, Saturdays and Sundays, leaving Los Angeles Harbor at 3 p.m.

Boat trains leaves P. E. depot one hour before each sailing

Los Angeles Steamship Co.
517 So. Spring St.
Tel. VAndike 2421
6723 Hollywood Blvd.
Tel. GLadstone 9993

Resorts

HOTEL QUINCY

Best equipped modern mountain hotel in Northwest—in the heart of Feather River District—Fishing and Hunting—Unsurpassed Vacation Land—Pine and Spruce Woods—European or American Plan—C. G. Hankel, Mgr.—Postoffice, Quincy, California.

GLEN IVY MINERAL HOT SPRINGS Two hours from L. A. Paved road. Hot Mineral Baths—Massage—Quiet, Restful—

American Plan Tavern and cottages—Excellent table. First-class accommodations. See "Times," Foster, or write FRANK S. JOHNSON, Corona, Cal. Phone Pacific Long Distance, Glen Ivy.

FOREST HOME California's Only Mountain Resort with PAVEMENT ALL THE WAY
No Dust ~ No Hard Grades ..... 5240 ft. Altitude
Peck-Judah and Information Bureaus ..... FOREST HOME, CALIF.

Hollywood Hotels

HOTEL CHRISTIE IN HOLLYWOOD

Located in the heart of the business and theatrical district of the world's film capital. The Christie is Hollywood's most distinctive, most comfortable and most centrally located hotel. Golf privileges. Your car checked at the door. Rates $2.00 up.

R. J. MATHESON, Lessee and Manager.

Santa Monica Hotels

MIRAMAR SANTA MONICA

American and European Hotel and Apartments
Offering Exceptional Appointments
Service and Cuisine—Attractive Rates
WILSHIRE BLVD. AT OCEAN EUGENE RILEY, Mgr.
Warmer in Winter—Cooler in Summer

BROADMOOR SANTA MONICA At Broadway Third Street

Newest, most comfortable furnished Hotel in Santa Monica. Every modern convenience. Centrally located. Near beaches and amusements. European Plan. Reasonable rates. Phone 22220. Santa Monica. S. G. WILLIAMS, Prop.

Steamships

When You Book to Sail on the-

Harvard or Yale

You're assured—

the four great essentials of ocean travel

1. Excellent Food
2. Courteous Service
3. High Class Entertainment
4. Best of Sleeping Accommodations

There's joy from the dance
Pep from the salt tang'd air
Quiet rest in stateroom and lounge
And meals beyond compare!

Sailings and Round Trip Fares In Effect to Sept. 30

TO SAN FRANCISCO, including meals and berth. 16-day limit round trip fare $22.50

TUESDAYS, THURSDAYS, FRIDAYS and SUNDAYS—leaving Los Angeles Harbor at 4 p.m.

TO SAN DIEGO, including one meal each way. 16-day limit round trip fare $6.00

WEDNESDAYS, THURSDAYS, SATURDAYS & SUNDAYS—leaving Los Angeles Harbor at 3 p.m.

Boat train leaves P. E. Depot one hour before each sailing

[Super-Express Speed—every provision for your comfort—and dancing, with entertainment—all included in the one low fare.]

For all particulars call

Los Angeles Steamship Company
R. F. Cullen, Gen. Pass. Agt.
517 S. Spring St., Los Angeles, Phone VAndike 2421

HOLLYWOOD 6777 Hollywood Blvd. Tel. GLadstone 9995 | PASADENA 454 E. Colorado St. Tel. Fair Oaks 5050 | LONG BEACH 110 W. Ocean Ave. Tel. 672-42 | SAN PEDRO 119 W. 6th St. Tel. 1040

OCEAN PARK 150 Pier Avenue Tel. Santa Monica 617-72 | RIVERSIDE 854 Main Street Tel. 340

"The Sunshine Belt to the Orient"

$11.37 per day Round the World

on palatial President Liners

Visit San Francisco, Honolulu, Japan, China, Manila, Malay, Ceylon, India, Egypt, Italy, France, Boston, New York, Havana and the Panama Canal. A sailing every fortnight from Los Angeles.

120 glorious days aboard magnificent President Liners. Largest, finest, fastest American fleet on the Pacific. Commodious outside rooms, with beds, not berths. A world-famous cuisine. Complete details from your local steamship or railroad ticket agent or

Dollar Steamship Line

514 West 6th Street, Los Angeles, Cal.
TRinity 4891

Superb Routes of Travel

Big Bear Lake

Two Day Tour $10

Including ALL EXPENSES

Meals and Accommodations at Big Bear Lake Golf and Country Club.

SEE Pasadena, Orange and Walnut Groves, Pomona, Ontario—World's Largest Vineyards; Riverside—Mission Inn, Virgin Forests and Streams—and TRINITY FALLS on "The Trail of the Seven Wonders." And SEE natural phenomena and historic landmarks the like of which have never been seen before in California. You'll find them all, and more, too—

On "the Trail of the Seven Wonders"

Call or Phone for Reservations

Spaulding

423 S. Hill St. Phone MUtual 0911

Green Valley "Mac"

IT'S COOL at GREEN VALLEY LAKE

Newest and highest lake in the San Bernardino Mountains
ALTITUDE 7200 FEET

Dancing, Fishing, Swimming, Boating, Horses, Restaurant, Cabins, Free Camp Ground

FREE DANCE SATURDAY NIGHT in the new TOP O' THE WORLD CLUB

DeWitt-Blair Realty Co.

602 Union Bank Bldg. Phone TRinity 2091.
TO GO: Take Old Creek Road from San Bernardino. Turn left at white bridge on summit. 38 miles from L. A.

$19.50

TIMES WANT-ADS for Business Chance

...Book to Sail on the—
...arvard or Yale
You're assured—
...our great essentials of ocean travel comfort...
Excellent Food
Courteous Service
High Class Entertainment
Best of Sleeping Accommodations
There's joy from the dance
Pep from the salt tang'd air
Quiet rest in stateroom and lounge,
And meals beyond compare!
Sailings and Round Trip Fares
In Effect to Sept. 30
SAN FRANCISCO, ...ding meals and berth. 16-day ...round trip fare ... $22.50
...ESDAYS, THURSDAYS, FRIDAYS and SUN...YS—leaving Los Angeles Harbor at 4 p.m.
SAN DIEGO, including one ... each way, 16-day limit round trip fare $6.00
...DNESDAYS, THURSDAYS, SATURDAYS ...UNDAYS—leaving Los Angeles Harbor at 1 p.m.
...boat leaves P. E. Depot one hour before each sailing
[Super-Express Speed—every provision for your comfort—and dancing with other entertainment—all included in the one low fare.]
For all particulars call
Angeles Steamship Company
...P. F. Collins, Gen. Pass. Agt.
...Spring St., Los Angeles. Phone VAndike 2421
...Belt to the Orient"
...ound the World
...President Liners
...lulu, Japan, China, Manila, Malaya, ...rance, Boston, New York, Havana and ...g every fortnight from Los Angeles.
...agnificent President Liners. Largest, ...t on the Pacific. Commodious outside ...A world-famous cuisine. Complete ...hship or railroad ticket agent or
...eamship Line
...reet, Los Angeles, Cal. ...inity 4891
...outes of Travel
...ear Lake
...ur $10 ...ES ...ions ...and
...and TRINITY ...e landmarks the ...n before in Cali...ore, too—
...he Seven Wonders"
Call or Phone for Reservation
Spaulding's
423 S. Hill St. Phone MUtual 6011
COOL ...at ...ALLEY LAKE ...highest in the Cuyamaca Mountains ...E 7200 FEET ...g, Swimming, Boat... ...estaurant, Cabins, ...mp Ground ...AY NIGHT ...LD CLUB ...y Co. ...Phone TRinity 2681. ...n Bernardino. Turn ...miles from L. A.
$195
3 YEARS TO PAY
...or Business Chances

Superb Routes of Travel

Personally Conducted
Tour of
Yellowstone National Park
September 1st

THE Union Pacific will run another of its enjoyable, personally conducted tours to Yellowstone National Park, Sept. 1st and returning Sept. 9th.

BEST TIME OF THE YEAR

This tour will be accompanied throughout by a Union Pacific representative who will look after all details, leaving nothing for members of the party to do but ENJOY THEMSELVES.

The cost of the tour will be quite low and will include a four and one half day trip through the park to all points of interest.

This is your chance to see Yellowstone under the most enjoyable conditions and at a minimum of cost

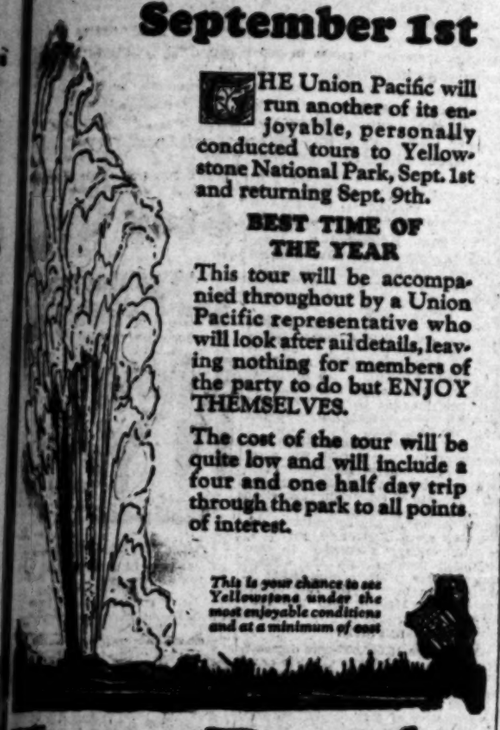

Union Pacific
Information and reservations at
J. CRUICKSHANK
...BROADWAY ...Phone Main 8900 CENTRAL STATION 6th St. and Central Ave.

Steamships

World Cruises
Fine accommodations with meals at a cost that will
Amaze You!
I can offer you the greatest plan for world travel ever made available. Great liners. Stopovers at all ports of call. Outside rooms. A dining service that has won the hearty praise of experienced travelers. Luxurious world travel at low cost. Start any time. Return any time within two years. Frequent sailings. I can get you excellent space for immediate sailings.
Let me tell you about it.
D. F. ROBERTSON
715 HIBERNIAN BUILDING, 4th and SPRING STREETS
LOS ANGELES

San Francisco $22.50 Round Trip
Tuesday, 11 A.M.
Friday, 5 P.M.
Sunday, 11 A.M.
Portland $68.00 Round Trip
Wednesday, 11 a.m.
Saturday, 11 a.m.
Seattle $80.00 Round Trip
Friday, 5 p.m.
Sunday, 11 a.m.
America's Finest and Fastest Coastwise Liner
H. F. ALEXANDER
Sails Every Friday, 5 p.m., for San Francisco and Seattle.
New York via Panama $125 Up
501 W. 5th St.
515 So. Spring
Phone TR. 3051
PACIFIC STEAMSHIP CO.

EAST the new way
CANADIAN NATIONAL RAILWAYS
CANADIAN ROCKIES
JASPER NATIONAL PARK
CANADIAN NATIONAL RYS.
W. R. BULLEN, G. A., 58A
607 So. Grand Ave., Los Angeles
SEND ME FREE BOOKLET (184)
Name
Address

To Del Monte
$18.50 roundtrip 16 day limit

Also, season ticket with 3 months limit.
Fast, comfortable service daily over the scenic Coast Line, serving Santa Cruz, Pacific Grove, Monterey, and intermediate points.
Southern Pacific Lines
Phone MEtropolitan 2000

Times Want Ads
"First in Numbers"
"Fastest in Growth"

POINCARE PLAN MAKES ADVANCE

Finance Committee Votes Measure's Approval

Discussion in Chamber to Start Tomorrow

Franc Again Shows Drop Despite Optimism

PARIS, July 29. (AP)—Premier Poincare's bill providing measures designed to put the country on a sound financial and economic basis was approved by the Finance Committee of the Chamber of Deputies today, 19 votes to 13, with one abstention. The committee will now recommend favorable action on the bill by Parliament and discussion of it by the Chamber will begin Saturday.

Against the determined opposition of the Premier, some minor amendments to the measures were made, but political circles and all parties are reconciled that the bill as a whole will be passed by the Deputies with a comfortable majority.

The Finance Committee departed from the stringent policy of economy inaugurated with the advent of the Poincare government, by voting an increase in the annual salaries of Deputies. A clause making the salaries 45,000 francs ($1125) instead of 27,000 francs ($675) was incorporated in the bill. This was not opposed by M. Poincare, who feels that such an increase is warranted by the drop in the value of the currency and the increased cost of living.

FRANC AGAIN LOSES

In spite of the substantial success of Premier Poincare before the finance committee, the franc again lost ground today, as the project encountered criticism in authoritative financial quarters. The franc opened at 42.16 to the dollar and 208 to the pound sterling; it stumped sharply during the forenoon, being quoted at 42.71 and 207.75. At noon it reacted somewhat, and closed officially at 41.93 and 208.25.

The renewed weakness occurred in the face of the announcement that Emil Vandervelde and M. Francoui, Belgian Foreign Minister and Minister of the Treasury, respectively, will arrive in Paris tomorrow to confer on possible Franco-Belgian joint action to support the currencies of the two countries.

SHELVE ALIEN TAX

A special tax of 200 gold francs—$40—to be levied on all foreigners entering France was shelved temporarily by the Finance Committee at the request of the Premier, but the majority of the members appeared to be in its favor, and it is likely that the subject will be reopened on the floor of the Chamber.

M. Poincare showed much outrage by insisting on an increase in the taxes on agricultural profits. Farmers had been left severely alone by all the preceding governments, their percentage of taxation being much lower than that of city dwellers.

The Cabinet today approved a bill to be introduced in the Chamber tomorrow by the Minister of Commerce, the purpose of which is to safeguard the country's wheat supply. The details of the measure are being withheld.

The part of the finance bill which caused the longest discussion in the committee was article 21, a subsection of which increases the tax on agricultural profits from 7.20 to 12 per cent.

The article has already aroused great opposition among the Left groups, and it is considered that its adoption by the committee is likely to have some effect on radical deputies who rely upon votes in agricultural districts.

DOTY LOSES APPEAL FOR CLEMENCY

American Must Serve Eight Years for Deserting French Army in Syria

BEIRUT (Syria) July 29. (AP)—The appeal of Bennett J. Doty of Memphis, Tenn., from a sentence of eight years' imprisonment at hard labor for desertion from the French Foreign Legion today was rejected unanimously by a higher military court.

The court made no recommendation for clemency and it does not appear likely that any will be made at this time.

Bennett J. Doty, enlisted in the French Foreign Legion as "Gilbert Clare," is the son of Lemuel H. Doty, Memphis attorney, and is a veteran of the World War. He left his company in Southern Syria while on active duty against the Druses, and later was imprisoned in Damascus.

During his trial several weeks ago the prosecuting officer demanded the death penalty, but Doty's defending officer made a plea for clemency because of the American's brilliant record previous to his desertion.

Group Organize to Found Club Below Border

WASHINGTON, July 29. (Exclusive) A corporation which has leased 4000 acres at Rosarito Beach, sixteen miles below Tia Juana, has been organized under the laws of Nevada, for the purpose of establishing a country club, according to a report to the Commerce Department from American Consul Leighton Hope, Ensenada, B. C., Mexico.

The clubhouse will be of Spanish architecture and constructed of adobe bricks and tiled roof and floors. It is proposed to pave the present road from Tia Juana on to build an entirely new road along the coast from the international boundary below Coronado.

About $500,000 will be spent in erecting the clubhouse and making other necessary improvements.

SPRECKELS INTERESTS SEEK INCORPORATION

SACRAMENTO, July 29. (AP)—Representatives of the San Diego Spreckels interests today filed articles of incorporation with the Secretary of State for three new companies, the Claus Spreckels Company, the Spreckels Commercial Company and the Spreckels Company, with respective capitalizations of $25,000, $100,400 and $50,000. Claus Spreckels heads the directorate of all three.

RUM FEUD RESULTS IN GUN FIGHT

Battle Caused by Small Faction Using Lanes of Large Canadian Group

SANDWICH (Ont.) July 29. (AP)—Police today were searching for participants in a pitched gun battle between occupants of two liquor running powerboats off the Canadian shore near here, the result, they said of one of the most unusual rum feuds yet to come to their attention.

The feud, which had been under investigation here and at Windsor, Ont., for several weeks, developed over the activities of one faction in appropriating liquor running lanes of the other on the Detroit River.

The lanes for crossing are laid out by one large liquor combine on information it obtains from its own sources regarding the movements of the border patrols on the United States side, according to the police.

Alien runners, according to information to the police, have learned the schedules for crossing of the larger faction and taking advantage of the protection afforded, follow the boats of the latter across, landing their cargo with comparatively little risk.

Objection from the larger group resulted in a half-dozen minor fights, officials said, and culminated in the battle off here early today. Approximately fifty shots were exchanged between crews of the two boats, police learned. One boat was run ashore near here and the occupants fled in a waiting automobile. The other rumrunner proceeded to the American shore.

RACES TRAIN WITH DEATH AS HIS GOAL

Grass Valley Carpenter Succeeds in Spectacular Ride to Oblivion

BERKELEY, July 29. (AP)—Racing an electric train of the Southern Pacific Company for several blocks until he outdistanced it, William P. Williams, a carpenter of Grass Valley, leaped from his automobile in front of the train in a spectacular and successful attempt at suicide today. He died in a hospital an hour after the leap.

In Williams's pocket was found a note which read:

"Good-by, folks. Give me a dog's burial. I am sorry to make you suffer so. I hope Malcolm will be able to finish school."

Malcolm Williams is a son of the dead man and a student at the University of California.

In Williams's pocket there also was a pass book on a Grass Valley bank showing deposits of several hundred dollars.

Passengers on the train noted that Williams appeared to be going unusually fast for a busy city street. After passing the train he had time to stop his car and poise himself for the leap.

Williams was here visiting his family.

T. E. Dahlberg Will be Buried at Birthplace

EL PASO (Tex.) July 29. (Exclusive)—Funeral services for Thorsten E. Dahlberg, El Paso manufacturer, who died here Monday, will be conducted tomorrow in St. Paul, Minn., his former home. He was born in St. Paul and at one time manufactured furniture there in association with his brother, B. G. Dahlberg, now president of Dahlberg & Co. and of the Celotex Company. At the time of his death he was assistant to his brother, having retired from more active connection with the business because of ill health. He was one of the founders of the Celotex Company. In his early years he was employed by the Nickel Plate Railroad. He became nationall prominent in the prosecution of the Minnesota and Missouri railroad-rate cases.

He leaves his widow and two children, the brother named above, another brother, C. F. Dahlberg of New Orleans, and two sisters, Mrs. R. A. Lilly and Mrs. Aldor Elmquist of this city.

DRUNKEN DRIVER GETS SIX MONTHS' SENTENCE

NEW YORK, July 29. (AP)—A sentence of six months to three years yesterday was imposed upon the first drunken automobile driver to be tried under the section of a new state law which takes out of traffic courts the trials of second offenders. Lionel Webber, the man sentenced, had served five days in November for driving his truck while intoxicated. It was testified that in the recent case he had endangered the lives of school children by reckless driving. Judge McIntyre branded Webber a "potential assassin."

ITALY TO KEEP FAITH ON DEBT

Intention Declared by Official for Government

Satisfaction Over Settlement Bargain Asserted

Criticisms of United States Held Unimportant

ROME, July 29. (AP)—Italy has not the slightest intention of asking revision of her war-debt settlement with the United States, even if other European nations do so. This declaration was made to the Associated Press on behalf of the Italian government today by Dino Grandi, Undersecretary for foreign affairs.

"We are satisfied in every respect with the settlement," Signor Grandi said, "and are concerned only with meeting the payments, which we are sure we are competent to do.

"We made a bargain and we are going to stick to it, particularly since we are convinced that it has had a tremendously beneficial effect on our finances.

"Critics say the settlement has not helped the value of the lira, but the government answers that it is impossible to judge what would have happened to the lira if we had not settled our debts."

The government, he said, was looking forward eagerly to the visit of Andrew W. Mellon, the American Secretary of the Treasury, who would be given every possible honor. Secretary Mellon, he added, would meet Premier Mussolini and Finance Minister Volpi and, "although his visit is obviously not for business purposes, it is natural to assume that finances will be discussed."

Recent bitter criticism of the United States, voiced in certain sections of the Fascist press, he declared to be of slight importance, not representing the attitude either of the government or the mass of the people.

Indignant Auto Drivers Calmed by Verbal Oil

SACRAMENTO, July 29. (AP)—Owners of canary-yellow sport roadsters and two-tone sedans are hereby assured that oil is not being spread upon the State highways merely to annoy them, but to save the State about $400 per mile in road maintenance costs.

So loud and so numerous have been the complaints from oil-flecked motorists that R. M. Morton, State highway engineer, today issued a statement explaining in detail why the oil sprinklers are kept busy on the gravel roads during the height of the touring season. Efficient oiling requires warm, dry weather—the warmer and drier the better, says Morton, and it is only a coincidence that such weather happens to be most abundant during the touring season.

Motorists can save themselves all grief, however, by slowing down to eight or ten miles an hour on newly oiled roads. Tires will not splatter oil at that speed.

Captain Denies Prison ex-Guard Back as Convict

SAN QUENTIN, July 29. (AP)—Capt. Revere Smith, head of the guards at the State prison here, today denied a published report that Walter C. Williams, a former guard, has returned to the prison from Los Angeles as a convict.

Capt. Smith said he has not seen Williams since he left the prison about three months ago.

ATTORNEY FILES SUIT FOR FEE AS COUNSEL

PHOENIX, July 29. (Exclusive)—C. E. Pickett, an attorney of Waterloo, Iowa, has entered suit in the United States Court in Phoenix against Hoval A. Smith of Warren, Ariz., asking judgment of $5000 and expenses, asserted to be due for services in representing Smith and G. W. VanDyke of Miami, Smith's associate, in a Florida land deal. The present suit comes before United States Judge F. C. Jacobs, who was a member of the law firm of Jacobs & Partridge, indicated as having represented Mr. VanDyke.

COMPENSATION AWARD SHORTLY AFTER DEATH

PHOENIX, July 29. (Exclusive)—The new Arizona Industrial Commission is seeking a record for early disposition of claims for compensation. Within forty-eight hours after Hugh N. Wallace met death by a fall from the top of a power line pole, his widow and young son had been granted a monthly pension of $78. Of this, $23.40 is on behalf of the son, to be paid till he has reached the age of 18. The balance will be paid the widow till her death or remarriage. In the latter contingency, the account will be closed by payment to her of the lump sum of $1310.40.

OUSTED LAWYER CITES BIBLE

Kansan Turns to Noah and Christ in Fight Against Disbarment on Liquor Possession

TOPEKA (Kan.) July 29. (AP)—Disbarred because a jug of whisky was found on the back porch of his home, Roy Bieber, Moline lawyer, turned today from the Kansas statute books to the Bible in petitioning the Supreme Court for reinstatement in his profession.

After declaring that mere possession of liquor does not involve moral turpitude, Bieber cited a case from the Old Testament:

"When Noah, after the deluge, drank of the wine from his newly acquired vineyard and experienced the first recorded intoxication, the circumstances were inquired into and, without ostracism, the unfortunate incident was closed. Noah's death at the age of 950 was not conclusive that the sin of his youth was punished by a shortened life.

"Many in olden days erred through wine, and drunkenness was punished and censured, but so far as we have ascertained, never, until the decision in the case of State versus Bieber has any theocracy, monarchy or democracy found it necessary to take as much as even the value of the right to earn a livelihood in a 'little Liberian village' or the city of Moline, Kan., without an inquiry into the facts.

"In the light of the decision one can but wonder what effect it would have had upon the brilliant membership of the Sanhedrin had some local peace officer happened upon the marriage festivities at Cana after the performance of the first recorded miracle by 'the man nobody knows.'"

Bieber was disbarred the 10th inst. The Supreme Court handed down an opinion stating that "an attorney ought to be a help and not a hindrance in this forward-moving attitude toward the suppression of intoxicants."

STUDEBAKER
IS COMING TO
Beverly Hills—

IN TRIBUTE to the progressive spirit of Beverly Hills—and to better serve our numerous Studebaker owners and friends—the Paul G. Hoffman Co., Inc., is opening a new sales headquarters and service depot at 427 North Camden Drive, Friday, July 30th.

This extension of Studebaker sales facilities and Hoffman Service is in keeping with the policy of the Hoffman organization—to offer neighborhood sales and service to those communities demonstrating the most commendable advancement and development.

We take pride in our new Beverly Hills institution—and cordially invite your inspection.

PAUL G. HOFFMAN CO. INC.
FIGUEROA AT PICO
6116 Hollywood Blvd. 240 N. Market St., Inglewood
427 N. Camden Drive—Beverly Hills
"Convenient Neighborhood Service"

RUDY AGAIN SEEKS EDITOR IN CHICAGO

Still Smarting Because of Rude Diatribe He Asks Writer to Don Gloves

CHICAGO, July 29. (AP)—Rudolph Valentino, film star, returned to Chicago today still anxious to fight the Chicago editor who aroused his ire by mentioning him in an editorial entitled "Pink Powder Puffs."

When here ten days ago he issued a challenge to the writer to step out of his anonymity and meet him in the boxing or wrestling arena. The editor ignored the gauntlet.

Valentino, attired in gray suit and gray suede shoes, asserted that he keeps in good physical condition, boxing occasionally, and agreed to work out in a public gymnasium.

He confirmed published statements that Estelle Taylor, wife of Jack Dempsey, champion heavyweight boxer, will be the leading lady in his next picture.

Valentino said there is no significance to be attached to his having dined in New York with Jean Acker, his former wife.

Sea Brings in 'Confession' in Gaines Slaying

BELLINGHAM (Wash.) July 29. (AP) A "confession" of the murder of Sylvia Gaines, Seattle girl, is contained in a note which washed ashore on Lummi Island in a salad-dressing jar. The note was found by a Mrs. Martin, a Canadian, a guest at the Willows summer resort, and was brought to the Bellingham Herald office today by Frank M. Taft, proprietor. It read: "To whom it may concern: I, the slayer of Sylvia Gaines, confess my crime in order to exonerate Bob Gaines. It's useless to try to find me, as I am in safety."

The note, written in pencil was signed "The Unknown Slayer."

Trial of Wallace G. Gaines, the father, on the charge of murder, will open in Seattle Monday.

Congressman in Mexico Detained in Murder Case

NOGALES (Ariz.) July 29. (AP)—A Culiacan dispatch to the Herald here today said Congressman-elect Senor Quesnaz virtually is a prisoner in his home at Culiacan, Sin., Mex., pending an investigation into the death of Juan F. Zakany, killed by unidentified persons the 24th inst.

Alberto Zakany, brother of the murdered man, passed through here today en route to Culiacan from Los Angeles, and announced that he will insist upon a thorough investigation of the circumstances surrounding the slaying.

NEW LIGHTS REQUESTED

The installation of ornamental lighting posts on York Boulevard from Avenue 51 to Avenue 54 has been requested of the City Council by property owners.

Campers Asked to Co-operate in Fire Prevention

SAN FRANCISCO, July 29. (Exclusive)—With the opening of the deer season in the Coast range mountains on August 1, the United States Forest Service is appealing to all sportsmen to help combat the critical fire situation which now exists in the California forests.

"Up to the 20th inst.," states District Forester S. B. Show, "the Forest Service suppressed 160 fires started by smokers. In the face of these facts, I feel that the prohibition of smoking in the Federal forests, except at improved camps and places of habitation, is a precautionary measure thoroughly justified by the existing fire situation and one which sportsmen in general will approve. The 'no smoking' regulation has been in effect in the Southern California forests for some time and has resulted in only fifteen smokers fires this season.

"The Forest Service," continued Mr. Show, "does not wish to restrict the public use of the national forests except as a last resort. I am confident that if all forest visitors will exercise personal care with fire, observe the 'no smoking' regulations where they are in effect, caution their fellow-travelers and take prompt action on every fire discovered, it will be possible to leave the forests open to public travel and use. As long as sportsmen and travelers do not cause fires, we do not expect to close the national forests."

Federal Agent Leaves London With Suspect

LONDON, July 29. (AP)—Harry Sullivan, under indictment in San Francisco, in connection with the robbery of registered mail, and who recently was arrested here on a minor charge, left here today for America aboard the liner President Roosevelt. He was in charge of Postal Inspector Christian.

Detectives Proll and MacCubbin of San Francisco will leave here Saturday on the Berengaria, having in custody Leopold and Julius Blumen, who were arrested in London on charges preferred in San Francisco that they had embezzled a large sum from the Bank of Italy. They were known under the names of Ludwig and J. M. Busch.

They lost their final appeal from extradition today after being held here since last May.

YOUNG CAVE-DIGGER BURIED BENEATH SAND

STOCKTON, July 29 (Exclusive)—Cave-digging may satisfy youth's desire to explore or build, but Arley Roberts, 12 years of age, son of H. A. Roberts of Antioch, found it a dangerous occupation. The boy was buried in several feet of sand as a result of a cave-in at Antioch Beach. His brother summoned bathers from the beach and after frantic digging they extricated him. He was revived a short time later and suffered no serious injury.

ASSESSMENT MAP ADOPTED

The map of the district which is to be assessed for the widening of Glendale Boulevard from First street to Riverside Drive has been tentatively adopted by the City Council.

BOHEMIAN HOP-FLAVORED
PURITAN MALT
RICHEST STRONGEST BEST
JUST TRY IT
ASK ANY DEALER

Missionary Who Branded Youth Pleads Guilty

TOKIO, July 29. (AP)—A dispatch to the Tokio Asahi from Seoul, Korea, says that Dr. C. A. Haysmeir, American medical missionary, who went on trial today at Pingyang on charges of cruelty, pleaded guilty and that the case was adjourned for sentence. The procurator demanded a sentence of three months' imprisonment.

Haysmeir branded a small Korean boy on both cheeks with acid some months ago after he had caught the lad stealing apples from the missionary's orchard. The Korean word for "thief" was burned on the boy. Dr. Haysmeir said he had no idea the acid marks would be permanent and nothing was thought of the matter until the boy left school because other pupils made fun of his scars. The Korean public became greatly incensed and Haysmeir paid a sum of money to the boy's mother and made a public apology. The matter would not down, however, and the formal charge against him followed.

Dr. Haysmeir was with an Adventist hospital at Pingyang. The headquarters of that church's mission board in New York recently dismissed him.

MILLION TEXTBOOKS SUPPLIED TO SCHOOLS

COST TO STATE AVERAGED 42 CENTS PER PUPIL, SAYS WOOD

SACRAMENTO, July 29 (AP)—More than 1,000,000 textbooks were furnished free of cost to elementary school-children in California during the year ending June 30, last, Will C. Wood, State superintendent of public instruction, announced today. The cost to the State of providing 1,039,508 new textbooks during the year averaged 42 cents per pupil, Wood said.

Since the 1st inst., the beginning of a new fiscal year, 402,903 books have been shipped to various parts of the State to replace worn or out-of-date texts or to take care of the increased enrollment expected in some schools when instruction is resumed in the fall.

CARTER INK PRODUCTS

Call for The CARTER PEN with the Osmiridium Point and the Carter Rocker Spring Clip

$2.50 to $7.00

FOR sixty years—the ink. Now comes the Carter Pen—a perfect combination. The osmiridium point will give you a new writing sensation. It is smooth as velvet and enduring.

Another feature is the Carter Rocker Spring Clip—built into the cap. It cannot break off. Pen is easily placed in pocket—and holds tight.

Call for the new Carter Pen

The Carter's Ink Company
Boston Montreal
New York Chicago

a good writer—that's the point

PRINCE MAKES TOUR OF STARS

Takes Telescopic Trip at Lick Observatory

Knowledge of Astronomy Amazes Guides

Will Doff Title as Guest of Bohemian Club

SAN FRANCISCO, July 29. (AP)—A telescopic tour of the heavens was made tonight by Crown Prince Gustavus Adolphus and Princess Louise of Sweden.

As the dinner guests of Dr. and Mrs. W. W. Campbell at Lick Observatory on Mt. Hamilton, they stayed during the early hours of darkness to peer through the observatory's giant telescopes. Just as he amazed his guides and others at Yosemite with his knowledge of botany, the Prince astonished the observatory staff by demonstrating that he also is an astronomer.

MEETS COUNTRYMAN

The visit to the observatory was made late in the afternoon after most of the day had been spent at Stanford University and at Morgan Hill, the center of a Swedish colony.

At the university the Prince met one of his countrymen, N. A. Pederson, under conditions that varied from the usual run. Back in 1886 at Karlsburg, Sweden, Pederson waited three days to shake hands with King Oscar II, the Prince's grandfather. In the meantime, Pederson migrated to Santa Clara county and became a prune grower.

After the royal visitors had been welcomed to the university, rather an old man stepped from the crowd. He had been waiting three hours.

TO DOFF TITLE

"Your Highness . . ."

Gustavus Adolphus turned to him. "I'm N. A. Pederson. Did you get my prunes?"

The Prince smiled. "I did," he said, "and it was awfully nice of you." Then they shook hands, and talked for several minutes in Swedish.

At Morgan Hill the Prince dedicated a Swedish recreation home. The exercises were attended by 1500 persons, and following the event greetings were sent to the King of Sweden.

Tomorrow Gustavus Adolphus will doff his princely title to become the Duke of Scania, in which role he can dispense with much of the formality attached to a crown prince. As the Duke, he will go to Bohemian Grove to be the guest of the Bohemian club at the annual grove play.

PICTURE IN OHIO DEATH IDENTIFIED

"Floater" Names Greek as Man Who Asked Him to Do Canton "Job"

PITTSBURGH, July 29. (AP)—Interest in the Pittsburgh inquiry of the Mellett murder mystery today centered in the asserted identification of a photograph of George Pallias, alias George the Greek, as a companion of the man who offered two "floaters" $750 each to go to Canton, O., and "do a job."

The identification, it was said, was made by John Critz, a coal miner of Somerset, Pa., one of the men who was said to have been offered the Canton job, a few weeks before Don R. Mellett, Canton publisher, was slain.

With George the Greek in the County Jail here, detectives said they are searching for several other men, including the one who is asserted to have been in company with Pallias the day Critz and his companion were said to have been approached. Pallias surrendered himself on a felonious cutting charge, when his bond was withdrawn. His attorney said the surrender was made because Pallias feared he would be kidnaped, spirited to Canton, and "framed" in the Mellett case.

YOUNGSTOWN (O.) July 29. (AP) Mike Contos, said to be connected as an accessory before the fact in the slaying of Don R. Mellett, Canton, is believed to be in jail under the name of Nick Carodinas. Carodinas was arrested with another man and a woman listed as Carodinas's wife.

DOUG AND MARY CALL OUT POLICE

Reserves Mobilized When Admirers in Prague Greet Film Notables

PRAGUE (Czecho-Slovakia) July 29. (AP)—All the police reserves had to be mobilized to make a path for Douglas Fairbanks and Mary Pickford when they arrived in Prague today after driving from Carlsbad.

President Masaryk entertained the American moving-picture stars at his summer residence, after which they signed the roll of honor at a reception in the City Hall and placed a wreath on the tomb of the unknown soldier.

On the way from Carlsbad, autograph hunters in an automobile pursued the chase with such zest that they ran into the back of the Fairbanks car, but only minor damage to the paint was done.

Prisoners Flee Jail at Gilroy Through Hole

SAN JOSE, July 29. (AP)—Santa Clara county officers are searching for three prisoners, arrested Sunday at Stockton, who broke out of the jail at Gilroy, thirty miles south of here, today and disappeared, presumably in an automobile stolen at the same time. Constable Black White found an iron bar and a hole in the jail wall when he brought breakfast for the trio this morning.

They are Wallace Wright, awaiting trial in the Superior Court on a burglary charge, and Frank La Marre and John Clements, who were to be returned to Stockton to face charges of possessing stolen property.

MASHERS, BEWARE THIS LADY

Device to Protect Women Perfected

Betty Ponto With New Gas Gun

NEW YORK, July 29. (Exclusive)—The way of the masher and degenerate who specializes in attacks on lone women will be rough indeed in the future, if the invention of Col. B. C. Goss, displayed at a secret service convention at Atlantic City recently, is generally adopted by the fair sex. The invention is a diminutive gas gun in the form of a fountain pen, which may be carried in a handy position and pressed into service almost instantaneously. One whiff of the gas will knock out an attacker and render him unconscious for a period of thirty minutes.

It is believed the invention can safely be put on the market.

STIFLED CUPID GRABS CASH

Man Who Deeded Holdings to Expected Bride Gets Land Back When She Won't Wed

SAN FRANCISCO, July 29. (AP)—The futile and expensive romance of John R. Cole, formerly of Inchelium, Wash., was revealed here today in a decision of the State Supreme Court affirming Cole's possession of valuable land holdings in Canada, Idaho and California which he had given to the woman whom he had expected to marry.

Court records showed that:

In 1910 when Cole was living in Inchelium, he saw an advertisement in a matrimonial agency circular published in Los Angeles. As a result Cole entered into extended correspondence with Mrs. Effie T. Manning, a resident in the Southern California city.

Cole said Mrs. Manning ultimately visited him in Inchelium and that he paid her expenses and that she subsequently accompanied him on a trip to California after promising to become his wife. It was upon this promise, Cole asserted, that he deeded over to Mrs. Manning valuable property in Canada and Idaho, a $12,000 ranch near Santa Rosa, Cal., and that he gave her the income from some of this property. Cole charged that he repeatedly asked Mrs. Manning to become his bride and that Mrs. Manning has repeatedly postponed the nuptials.

Cole finally appealed to the courts, asserting he had given Mrs. Manning the property and money because he thought she would be his wife.

The State court upheld the lower court in returning the property to Cole on the ground that "admittedly any contract which violates morals and public policies is illegal and void."

FRENCH SOCIETY PLANS BALL

The "Circle Jeanne D'Arc," a French-Canadian society, is having a "Danse" and card party Saturday, in Masonic Hall, 706 West Pico street, the proceeds of which will go to charity.

Carpenter Going to Work Beaten by Gangsters

SAN FRANCISCO, July 29. (AP)—One act of violence during the last twenty-four hours was attributed today to the carpenters' strike.

Charles Tooth, 35 years of age, a nonunion carpenter, was beaten with clubs by a gang of men. At the hospital he was said to have suffered concussion of the brain, and numerous cuts and bruises. All of his assailants escaped.

Four men indicted recently for conspiracy in connection with an attack upon a nonunion contractor were arraigned in Superior Court today and were ordered to appear August 11 to plead.

William Bennett, charged with assault to do great bodily harm during a recent riot, was held to answer in Superior Court.

LIGHTNING KILLS RANCHER

FORT COLLINS (Colo.) July 29. (AP)—Dave Suppes, 40 years of age, beet ranch employee, was struck and instantly killed by a bolt of lightning five miles northeast of here late today. Phil Hartwig, his employer, who stood near-by was uninjured.

BUS BLAMED IN ROADS' BURDEN

Farmers Ask Plan to Divide Taxation Load

Need for Motor Transport Service Admitted

Hearing in Chicago First of Series on Problem

CHICAGO, July 29. (AP)—Destruction of country roads by motor-bus transportation and discontent among farmers because of their burden of hard-road maintenance today were discussed before the Interstate Commerce Commission hearing on automobile trucks and busses. The three-day hearing was completed today.

Representatives of farmers of Northern Texas and the Chicago area declared that they could not get along without the motor carriers, but felt that the commission should make some recommendation that would divide the burden of taxation which the farmer is now forced to shoulder.

Commissioner Esch explained that as this hearing is only the first of a series to be conducted, the problem of the farmers would be given a full hearing in time.

Eighty-five per cent of the gross destruction to roads in the rural districts results from bus and truck travel, R. D. Bowen of Paris, Tex., told Commissioner John Esch, presenting the estimate of road experts.

J. F. Haynes, traffic director of the Chicago Association of Commerce, suggested that the motor-truck industry be left free to find its place as a common carrier. He argued that for hauls of seventy-five to 100 miles, motor trucks give the best service, can carry nearly every kind of commodity carried by rail, can reach construction jobs that are not accessible to railroads, and can provide emergency overnight service within reasonable distance.

TWENTY-ONE ENTER FORD PLANE TOUR

Aircraft Builders to Compete for $10,000 Trophy Flight Scheduled August 7

WASHINGTON, July 29. (AP)—Twenty-one aircraft manufacturers have entered thirty-eight planes in the commercial reliability flight scheduled to start from the Ford airport at Detroit on August 7. Pilots will compete for the Edsel Ford trophy and will make a 2000-mile circuit of twelve Middle Western cities, returning to Detroit on August 24.

The route from Detroit passes through Chicago, Milwaukee, St. Paul, Des Moines, Lincoln, St. Joseph, Wichita, Kansas City, Moline, Indianapolis, Cincinnati and Fort Wayne. Stopovers will be made for demonstrations at the cities visited.

Cash prizes totaling $30,000 have been offered by the committee in charge of the tour as added rewards to the $10,000 Ford trophy. Cities along the route also will contribute cash purses.

While the Army Air Corps will have no representative on the flight, Ernest Greenwood will accompany the planes as a representative of the Army Reserve Officers' Association.

Mrs. Ward Aids Charity Groups by Will Terms

CHICAGO, July 29. (AP)—Approximately one-third of the $1,000,000 estate of Mrs. Elizabeth Ward, widow of A. Montgomery Ward, pioneer Chicago mail-order merchant, will be divided among forty charitable and educational institutions, under the will filed for probate in court today. The remainder of the estate is divided among twenty-eight relatives and friends.

Marjorie Ward, daughter, received $150,000 and the Ward home. Of all the heirs, Gordon Thorne, a grand nephew, alone is not mentioned. It was he who kept the Thorne family, and indirectly the Wards, in the limelight the last few years with his marital affairs.

EMPLOYEE RECEIVES RICHES ON WEDDING

[P. & A. Photo]
William Kratochivill

NEW YORK, July 29. (Exclusive)—When Cupid sped a dart into the heart of genial William (Bill) Kratochivill, for forty-three years an employee of the Schulte Cigar Stores, he rendered that gentleman a service which makes him independent for the remainder of his days. For on Kratochivill's wedding day, the cigar stores which he has served so faithfully for almost a half century, presented him with a check for $25,000. The wedding present was totally unexpected and the recipient was so surprised that he was unable to speak coherently for several hours afterward, a circumstance which gave the bride a running start in the marital debate.

FOUR ADDED TO TOLL OF DEATH RUM

Nation-wide Hunt on for Higher-ups Said to Have Known Stuff Was Poison

BUFFALO (N. Y.) July 29. (AP)—While a nation-wide search was being instituted today for three men said to be members of the higher-up bootlegger gang sought by the authorities in connection with the sale of wood alcohol in liquor, the death list had increased to forty-four. Jamestown reported four fatalities last night.

The men sought are asserted by police to have known the liquor was poisonous when they sold it. Their names as revealed by Buffalo authorities are David Goldberg and Nate Sapowich of Buffalo and "Davey" Burden of New York. James C. Voelker, Buffalo, already is under arrest on a charge of murder.

Despite the fact that all the samples examined by chemists were pronounced poisonous, the venders of the fatal liquor defied the findings of the chemists and proceeded to sell the condemned stuff, the authorities charge.

A reign of fear has developed among drinkery owners and patrons of such establishments.

SITES FOR BUILDINGS IN ELEVEN CITIES SOUGHT

WASHINGTON, July 29. (AP)—Land on which to build new public buildings in eleven cities was asked for today by the government. The cities include Goldfield, Nev. The offers will be opened September 7, next, except in the case of Goldfield. Offers from there will be opened September 10.

AMERICA'S CROP AREA SMALLER

Reduction of 19,000,000 Acres in Five Years

Loss Laid to Agricultural Depression

Fewer Horses and Mules to be Sustained

WASHINGTON, July 29. (AP)—For the first time in history there has been a decrease in the crop area of the United States.

Despite a marked increase in population, there was a reduction in the last five years of 19,000,000 acres in the area of harvested crops, the Department of Agriculture disclosed yesterday in an analysis of the agricultural census statistics. Notwithstanding the decrease, the crop area still is sufficient, in the opinion of department experts, to maintain a large volume of agricultural exports.

FARM DEPRESSION

The 19,000,000 acres have reverted to pasture or have been allowed to lie idle, the cause being attributed chiefly to the agricultural depression of the last five years.

Largely as a result of the war-time prices, about 40,000,000 acres of pasture land were plowed up and put into crops between 1909 and 1919, and about 5,000,000 acres of forest land cleared for crops. Nearly half of this total, experts believe, was used to meet the increased European demand for foodstuffs.

Owing to the extraordinary demands of the war period, the acreage of crop land in 1919 was nearly ten years ahead of what had been the previous rate of expansion relative to increase of population. But in 1924, owing partly to the agricultural depression since 1921, and partly to certain changes occurring in consumption requirements, the acreage dropped five years behind what it would have been if the rate of increase from 1899 to 1909 had continued.

EXPORTS

Despite the 19,000,000-acre decrease, the acreage required to produce crops and animal products exported was almost as large in the three years prior to 1924 as in those prior to 1919. The continuance of this export surplus, despite increasing population and diminished crop acreage, may be due in part to the larger use of vegetable and milk products and the lesser use of meat, the department's announcement said, adding that it probably was due even more to the decrease in the number of horses, both on farms and in cities.

There was a decrease of about 2,500,000 in the number of horses and mules, and as the feed consumed by them required for its production about 90,000,000 acres in 1920. It was estimated that this release for other uses about 9,500,000 acres. The department said it appeared inevitable that the decrease in horses and mules with a resulting reduction in land needed to grow feed would continue for several years at least.

Cheikh Youssef, whose voice is said to closely resemble that of the late Caruso and who is called the Caruso of Egypt, recently sang for the phonograph, an expedition going from London especially to record the sheik's tones.

RUPTURE EXPERT HERE

F. H. Seeley, of Chicago and Philadelphia, the well-known expert, will personally be at the Rosslyn Hotel, and will remain in Los Angeles from Friday, Saturday, Monday and Tuesday, from 10 a.m. to 5 p.m. daily. Mr. Seeley says:

"The Seeley Method will not only relieve most cases of rupture positively, but will in the majority of cases in less than ten days do away entirely with the use of trusses, no matter the size or location of the rupture, or how long the case has existed. Age no barrier. No obligation. Only expert in Rupture and its treatment without surgery, for business men or professional men.

CAUTION—All other devices are dangerous. Beware of the use of electricity, harness or appliances, as some may cause cancer. Do not allow the quacks to experiment on you. Time has demonstrated the Seeley Method to be safe and sane. Endorsed by the United States Government, Washington, D. C. Also by the leading physicians of the world. He will be glad to demonstrate to all those who are interested, free of charge, at any time in the privacy of their own home. Remember the Seeley Method cannot be duplicated. Don't be misled. Be certified before the Patient and Public. Remember the name.

F. H. SEELEY.
Rosslyn Hotel Office, 112 N. Broadway, Los Angeles.

Stop Over at Washington and Philadelphia on your way to New York

Reduced Fares

Attractive stop-over trip may be arranged at Washington

C. W. Duffield
Director Freight and Passenger Service
Baltimore & Ohio Railroad Co.
6th and Main Sts., Los Angeles

BALTIMORE & OHIO

STOP

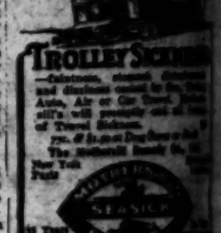

TROLLEY SIGHTSEEING

Fabulous, stupendous, glamorous and dizzy rides in Autos, Air or Gas Trucks, Trolleys will personally call at the Hotel of Travel Richness.

New York Paris

Any Time Next Monday Suits

The PRESIDENT

INAUGURAL DATE — MONDAY, AUGUST 2nd

STUDEBAKER

BEACH LOTS

$10 Cash and $10 per Month

Water, Gas, Electricity and Concrete cement streets. Price of lots, $450.

This beach will be reached via the new Coast Highway being built north from Santa Monica.

HOW TO GO NOW:

Thru Hollywood, Cahuenga Pass, follow Ventura Highway to Oxnard, turn left to Hueneme, right to Silver Strand Beach.

$140,000 worth of lots already sold!

Come and select yours before the new Coast Highway is opened for travel. Be ahead of the crowd. These lots sell themselves. The only Beach Subdivision in the California where you can buy a lot for as little as $10 down and $10 per mo.

Drive out today, take your lunch and bathing suit. Plenty firewood, comfort station and playground for the kiddies. Don't forget the $10. Free booklet and route map.

SILVER STRAND CO.
215 W. 6th St. VA.

Need Water!

You Do If You Drink Less Than Three Pints a Day

Doctors now are telling everybody, "Drink more water," because it helps elimination of the toxic poisons.

But be sure the water's pure—free from injurious minerals that often overcome the good that water does.

Arrowhead Springs Water—natural, soft water—comes from deep, clean, wholesome springs at the base of Arrowhead Mountain. It is internationally famous as one of the purest waters of the world.

Note how crystal-clear it is, how "pure" it tastes, how delightfully it quenches thirst.

Phone WEstmore 5231 and ask to have a 5-gallon bottle delivered. If it's not everything we claim for it, it's FREE, for we will gladly refund your money if you are dissatisfied.

Folks are so partial to it that 7,000,000 gallons are consumed yearly in Los Angeles and vicinity alone—more than all other kinds combined. If it's "Arrowhead" you're sure it's pure.

Arrowhead Springs
Arrowhead Springs Corporation
Telephone WEstmore 5231

Why not Smoke the Finest?

25¢ for Twenty
To be had everywhere

SUNSHINE BELT TO THE ORIENT

TO THE ORIENT & Round the World
PRESIDENT LINER LEAVES
FROM LOS ANGELES
"President Adams"....Aug. 10
"President Garfield"....Aug. 24
"President Monroe"....Sept. 21
FROM SAN FRANCISCO EVERY SATURDAY AT 4 P.M.
Dollar Steamship Line
914 WEST 6th STREET
LOS ANGELES, CALIFORNIA

WHERETODINE

Luncheon 50c
New Hotel Rosslyn
HART BROS., Proprietors.
Fifth and Main Sts., Los Angeles.
Copy of Menu Served Today, July 30
SERVED FROM 11:30 A.M. TO 2 P.M.
SOUP
Boston Clam Chowder
RELISHES
Ripe Olives
Green Onions Radishes Pickles
ENTREES
Boiled Fish, Hollandaise Sauce
Braised Beef, a la Mode
Codfish in Cream
Shrimp Poulette en Casserole
Baked Macaroni with Tomatoes
Salisbury Steak, Mushroom Sauce
Vegetarian Lunch a la Rosslyn
Individual Baked Pork and Beans
ROASTS
Roast Beef, au Jus
COLD MEATS
Assorted Cold Meats
Cold Corned Beef
(Above Served with Potato Salad)
Beef Pickled Lamb's Tongue Ox Tongue
Boneless Herring or Norwegian Sardines
Potato Salad
VEGETABLES
Mashed Potatoes Corn on Cob
SALADS
Tuna Salad
Lettuce Salad Lettuce and Tomato Salad
DESSERTS
Apple Pie Peach Pie Watermelon or Ice Orange Sherbet Cake
DRINKS
Coffee Tea Ice Tea Milk Buttermilk

Dinner 50c
New Hotel Rosslyn
HART BROS., Proprietors.
Fifth and Main Sts., Los Angeles.
Copy of Menu Served Today, July 30
SERVED FROM 5 TO 7:30 P.M.
SOUP
Boston Clam Chowder
RELISHES
Ripe Olives
Green Onions Radishes Pickles
ENTREES
Baked Fish, Italienne
Baked Shortribs Beef, Bourgoise
Codfish in Cream
Shrimp Poulette en Casserole
Boiled Beef, Spanish Sauce
Baked Spaghetti with Cheese
Vegetarian Dinner a la Rosslyn
Individual Baked Pork and Beans
ROASTS, STEAKS AND CHOPS
Roast Beef au Jus Roast Lamb, Mint Sauce
Rib Steak Liberty Steak Sirloin Steak
Mutton Chops
T-Bone Steak, 25c Extra
Lamb Chops, 25c Extra
Tenderloin Steak, 25c Extra
COLD MEATS (Including Potato Salad)
Assorted Cold Meats Cold Corned Beef
Boneless Herring Beef Ox Tongue
Pickled Lamb's Tongue Norwegian Sardines
VEGETABLES
Mashed Potatoes Buttered New Beets
SALADS
Sliced Cucumber Salad
Lettuce Salad Lettuce and Tomato Salad
DESSERTS
Gooseberry Pie Pumpkin Pie
Watermelon on Ice
Vanilla Ice Cream
Cake
DRINKS
Coffee Tea Ice Tea Milk Buttermilk

Cromwell's Tavern
7614 Sunset Blvd.
GRanite 1576
Early English Tea Room—Entirely new decorations. Luncheon, 60c. Table d' Hote Dinner, $1.25; Sunday, $1.50. English cooking. Personal Supervision. MRS. OLGA BROWN, Proprietress.

Frank Sebastian's COTTON CLUB
Washington Blvd. Culver City
PHONE CULVER CITY 2169
Have you seen the newest and most entertaining show in town? If not, don't miss it.
with the star of stars—Frisco Nick, Martha Ritchie, Strut Mitchell and the original Creole Cutie's Revue.
TIN CAN HENRY'S HARMONY HOUNDS
DINNER DE LUXE, $2.00
NO COVER CHARGE DURING DINNER HOURS
SUNDAY NIGHT DANCING CONTEST FOR A SILVER LOVING CUP
Continuous Entertainment; never a dull moment. Under personal supervision of Frank Sebastian. Be there. A big surprise for all.

TONITE — "DANCING CONTEST" — TONITE
Bill Emerick Songs. Silvia Wilma Dining Dancing
Come Early—Stay Late
GREENWICH VILLAGE CAFE
6728 Hollywood Boulevard
Reservations GR. 3931
A Barrel of Fun
NO COVER CHARGE
Jimmie West's Orchestra Babette Barker Frosz Tiawan
Dinners $1.50

ITALIAN VILLAGE
423 W. 8th St.
Dining, Dancing, Entertainment During Lunch, Dinner and Supper. Come! You'll like it!
No Cover Charge at Any Time.

Mme. Zucca Inn
810 North Spring St.
Music, Dancing, Entertainment
Phone MAin 4067
The Montmartre Cafe by Hollywood

RUPTURE EXPERT HERE

F. H. Seeley, of Chicago and Philadelphia, the noted expert, will personally be at the Rosslyn Hotel, and will remain in Los Angeles this Friday, Saturday, Monday and Tuesday, from 10 a.m. to 5 p.m. daily. Mr. Seeley says:

"The Spermatic Shield will not only retain any case of rupture perfectly, but instantly the weight is lost there at the average case within a day, and afterward, even all normal exertion is possible and without causing any pain, or discomfort. This is no matter the size or location, large or small, or incidental ruptures (hernia) accompanying operations, especially solicited. This invention, matured in every detail in England and in Europe, is now available without surgery, injection, salve or the use of prescriptions.

CAUTION—All cases should be examined before the use of any shield or appliance, as in some cases where the body is old and where the rupture is of long standing, considerable surgical operation should be done. Literature from the Federal Government, Washington, D. C., etc. Mr. Seeley will be glad to demonstrate without charge to all those if desired. Positively cannot be supplied at any other place in this section. Advertised before the Federal and state boards.

F. H. SEELEY,
Home Office, 117 N. Dearborn St., Chicago.

Stop Over
at
Washington and Philadelphia
on your way to
New York
Reduced Fares

Attractive stop-over trips may be arranged at Washington

C. W. Dudman
District Freight and Passenger Representative
328-332 Central Building
6th and Main Sts., Phone Main 192

BALTIMORE & OHIO

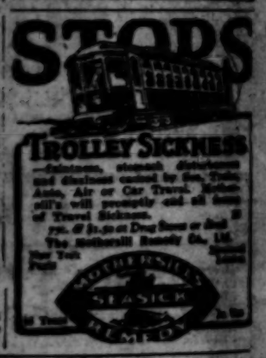

me Next
ay Suits
ESIDENT
MONDAY, AUGUST 2nd
EBAKER

LOTS
$10 per Month
d Concrete cement streets
via the new Coast Highway
a Monica.
Pass, follow Ventura High-
o Hueneme, right to Silver
y sold!
re the new Coast Highway
ad of the crowd. These lots
each Subdivision in So. Cali-
lot for as little as $10 down
nch and bathing suit. Free
playground for the kiddies.
ooklet and route map.
RAND CO.
VA. 2883

D DAMASCUS ARDENS RUINED

Outside Old City Torn by Gunfire

Wire Lines Former Bower of Flowers

Odors Replace Blossom's Aroma

(Syria) July 29. (AP)—gardens of Damascus, by tradi- the oldest inhabited city in the , where the Apostle Paul and prophets of old preached and good will among ever echo to the rattle of ma- guns, the roar of cannon and hum of airplanes sowing death. Riffian Senegalese and swarthy Arab troops are stalked by Arab dissidents across its ex- and indomitable Druses through the palm-flanked where the princes of Baby- the pharaohs of Egypt, the of Israel and the emperors to West once walked.

the gardens formed a huge set in the yellow sands of Syrian desert, but today they ing on the gray color of for- fortresses. Barbed wire their paths, formerly hiding bowers of flowers. The smell powder and the inevitable of a bitterly fought battle- have replaced the aroma of

STILDY FIGHTING

some time the gardens of have been the scene of fighting between the French is maintaining France's in Syria, and the disaffect- who seek to storm Damas- Fully 600 men must have their lives in the sanguinary that halted when the French retired to their protected within the city, abandoning last Monday.

Itself, more or less in of siege since October, 1925, being destroyed, in the of neutral observers.

the eyes of orientals, Damascus jewel, "the pearl of the maintained during a reputation unequalled Fabulously wealthy in commerce, "the head of the prophet Isaiah once for centuries immense- camel caravans precious goods which their way into the markets of It was an "Arabian city of splendor.

with its Midan and Shagour one-third of the city—prac- and its other two- their shops and bazaars it is a city slowly dying. Cara- longer leave for outside coun- trade is at a standstill.

CHILLED PARADISE

the prophet Mohammed first Damascus and its ... claimed: "Verily, this is

says he thereupon turned on the city, refusing to en- that Allah had promised life and that he did regardless his chances his earthly paradise. There now like pictures of wat- anything but the aspect

the midst of the deserted ... the city stands the monu- of the Emperor Saladin, stands for all that sin- chivalry meant. Nearby magnificent bronze wreath the inscription "Verily the with His saints." It is signed of Hohenzollern," and was twenty-five years ago by German Emperor.

oman Guilty in Robbery of Portola Bank

(Ill.) July 29. (AP)—A jury found Mrs. Stella Tucevich of robbery in the first degree connection with the robbery last of the Portola branch of the County Bank in which $9000 The jury acquitted Mrs. daughter, Goldie, of any in the robbery.

Subac, also accused of rob- confessed. A fourth mem- of the quartet, Mike Bogovich, is

three persons who robbed the drove up to the building in an The automobile, it was was driven by Mrs. Tucevich. found the two women later in Zubac was captured Bogovich escaped.

guments in osemite Park ous Fight Heard

FRANCISCO, July 29. (AP)— arguments were made today be- the State Railroad Commission on hearing on the application of Yosemite Park and Curry Com- for a bus-line permit into Yo- National Park over the all- highway, which will eb dedicated today. The permit is opposed the Yosemite Valley Railroad Com-

Gushee, traffic expert, was first witness for the park com- He said that the granting of permit would not result in a duplication of service as the com- already has one line into the and wishes to reroute part of over the all-year highway.

TA CRUZ CITIZENS TO ENTERTAIN SCIOTS

CRUZ, July 29. (Exclusive) plan to accommodate and make notable their Sciot guests during annual convention here this No- the Chamber of Commerce is open every evening as long as is made upon it, and, if nec- on the principal day the of Commerce clerical force men on duty all night. Mrs. Richmond, chairman of the High School Board, is person- directing all local women's and organizations to assist in finding rooms for hotel rooms and to interest themselves as citi- and hostesses. Also through of these clubs many homes who never rent rooms will accommodations for Sciots such instead of hotel

OPENING SALE-- SECOND ALLOTMENT

Sunday, August 1, 9 A. M.

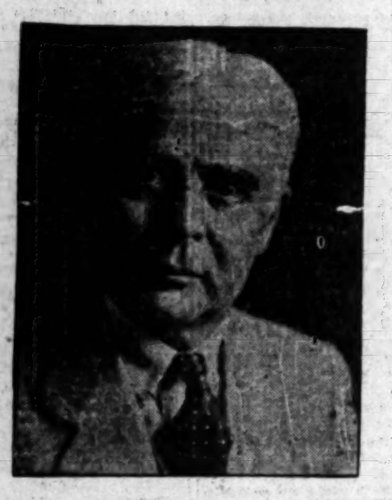

OLE HANSON
Owner and Builder

Second Allotment Prices
$750
and Up

MAIN OFFICE
723 SUN FINANCE BLDG.
MEtropolitan 5076

BRANCH OFFICES

LONG BEACH
United Land Company
33 American avenue
Phone 644-04

POMONA—Two Offices
Boyd and Company
234 South Thomas
Phone 1228
Pomona Realty Exchange
280 South Garvey avenue
Phone 977

ONTARIO
Ball & Austin
109 West A street
Phone 300

RIVERSIDE
James E. Stewart
Ninth and Orange
Phone 408

LOS ANGELES
George H. Higgs
1050 West Sixth
VAndike 7692

SAN BERNARDINO
J. V. Holton
496 Court St.
Phone 334-35

SAN DIEGO—Two Offices
Murray & Bates
Bancroft Bldg.
Phone 363-58
Joseph Kals
1137 Seventh avenue
Phone 361-01

REDLANDS
H. P. D. Kingsbury
9 East Citrus

SAN CLEMENTE
The Spanish Village

SEVEN months ago San Clemente, the Spanish Village, was placed on the market—an offering to the lovers of beautiful California, a plan and an ideal which we believed would be appreciated. We were confident that our plans for a beach community in which there would not be a single marring feature would meet with ready approval and that many of the best people in California would join with us in working out our dream.

We prepared the townsite and offered it for sale just seven months ago. We put in the streets and brought them to grade. We installed electricity, put in water mains and started the magnificent Spanish Clubhouse—the latter a gift to lot buyers. C. C. C. Tatum, former president of the Los Angeles Realty Board, started and finished the Administration Building.

People saw the property, the activity and realized that we were accomplishing our plan—the building in ideal surroundings of a beautiful city reminiscent of old Spain. Many offered suggestions which we were able to use. People bought; many of them started to build and many others offered building plans to our Architectural Board for approval.

Today, we have sold more than 1200 lots and about 60 per cent of our purchasers have signified their intention of building. The sales amount to approximately one and one-quarter million dollars ($1,250,000) and activity is increasing daily.

Beautiful Spanish type homes are scattered here and there over the property with their white and cream stucco arches throwing shadows over the gardens—already marked out—which will soon bloom with the flowers which grow so well in this choice location. Scores of mules are guided on their work of building by a small army of laborers; tractors and engine-driven machinery tell their story of ever-increasing activity; and the sound of carpenters' hammers building houses and stores and recreation centers is heard from morning until night.

The first unit is sold—1200 lots to as many purchasers in seven months, sales amounting to approximately $1,250,000.

AND NOW THE SECOND UNIT—OPENING SALE SUNDAY

More of the rolling land with the gentle slopes down to the blue of the ocean—with a five-mile bathing beach protected against encroachment forever; a magnificent Old Spanish Plaza which will soon have its green turf framed by palms and flowers. There is a grand entrance to the Plaza—a four hundred foot wide paved approach from the State Highway.

More of the quaint winding streets following the little canyons down to the sea, and more of the network of wide boulevards to make rapid travel possible. More of the unusual little canyons, cutting the towering palisades all the way to the sandy beach, improving the view of every lot and just waiting for the touch which transforms them into veritable flower gardens—fit setting for the Spanish type homes with their stucco walls and red tile roofs.

There is to be a schoolhouse at San Clemente, a Mission type structure to which San Clemente residents will send their children. The structure will be a present to lot buyers.

And there is to be a Beach Club, a crescent shaped structure with a swimming pool, roof garden looking out toward the ocean, and luxurious lounging rooms. This, too, will be a present to lot buyers—a club in which they will have membership and participating ownership and to which will be deeded 1000 feet of choice bathing beach.

On many streets there will be sidewalks and curbs. The street work will be put in; the electricity installed; the water mains constructed—all this included in the purchase price. In fact, nothing is being neglected to make San Clemente live up to its ideal—a real place to live and enjoy life for those who love beauty, who love the ocean, who appreciate the artistic blending of Spanish homes, nestling amidst the green hills, with the California sky above and the ocean in front.

We want you to see San Clemente. We want you to see San Clemente now. Get in your automobile and drive down through Santa Ana and San Juan Capistrano. If you'd rather have us take you, just telephone MEtropolitan 5076 and make a reservation. We have nearly two hundred salespeople — real men and women—who will gladly haul you. But make the arrangement now. Call MEtropolitan 5076 or the branch office on the list below which is nearest to you.

Sincerely yours,

Ole Hanson

723 Sun Finance Building
MEtropolitan 5076

San Clemente

"Where the Sunshine Spends Its Winter"

NOTICIAS MUNDIALES DE ULTIMA HORA

Atendiendo a la importancia que tiene el estudio del español en los Estados Unidos, particularmente en esta gran metrópoli tan inmediata a territorio hispanoamericano, diariamente aparece en "The Times" esta sección española con algunas interesantes noticias de ultima hora. Tres veces por semana se insertará una lección práctica elemental de castellano, y los lunes encontrará el lector dos lecciones para estudiantes adelantados.

A cuantos deseen aumentar sus conocimientos de español les conviene leer esta columna todos los días.

NOTAS TELEGRAFICAS

Ordénase el Desarme de los Católicos en Méjico

CIUDAD DE MEJICO, Julio 29.—El señor Ortega, procurador general de la Nación, hizo saber la noche de hoy que ha ordenado sean desarmados los católicos en todas partes de Méjico. Expresó que daba esta paso por haberse tenido informes de que han celebrado mitines nocturnos secretos varios grupos, que temen las autoridades quieran hacer oposición a las leyes sobre cultos.

Aunque las disposiciones del gobierno mejicano sobre asuntos religiosos no entran en vigor sino hasta el sábado a media noche, en algunos lugares han comenzado ya las autoridades a aprehender editores de periódicos por haber publicado informaciones y artículos de fondo considerados subversivos.

Han sido consignados un redactor de Tampico, uno de la ciudad de Méjico, y dos de Chihuahua, lo que puede dar con ellos en la cárcel mientras se hace una investigación judicial, que determinará si hay lugar a formal prisión y proceso. Las disposiciones sobre materia religiosa prohiben que publicaciones religiosas, o que con éstas simpaticen, den o comenten noticias sobre los actos del gobierno en este conflicto.

Se están formando en grupos bien definidos las facciones que apoyan y las que atacan los mandatos gubernativos en esta materia. La Confederación Obrera Regional, que es el sindicato obrero dominante en Méjico, los diputados laborianas y socialistas, algunos grupos de senadores, y varias organizaciones de empleados federales han lanzado manifiestos declarando que apoyan el programa del President Calles, y ordenando que haya desfiles y manifestaciones de simpatía el domingo.

Las autoridades eclesiásticas se rehusan a sancionar las contramanifestaciones por parte de los católicos; pero, no obstante eso, créese que siguen adelante los planes de boycoteo económico de la Liga de Defensa de la Libertad Religiosa. Pero desde haber sido arrestadas tres juntas directivas, los directores se pasan de haber sido arrestadas tres juntas directivas, los directores se cautela y no dejando ver casi nada de sus actividades.

Entretanto, los católicos están aprovechándose cuando pueden de las últimas ceremonias religiosas, pues los sacerdotes van a retirarse el sábado de las iglesias por orden del episcopado, y como protesta, contra las disposiciones del gobierno.

Ha anunciado la secretaría de Monseñor Mora y del Río, arzobispo de Méjico, que mañana será el último día de ceremonias en las iglesias católico-romanas de Méjico, y que serán retirados de ellas los sacerdotes; en tal virtud, ya no habrá culto el sábado, en contra de lo que antes se tenía dispuesto.

Dicen los periódicos de hoy saber de fuente cierta que han recibido órdenes las tropas de la guarnición de Méjico, de estar listas en sus cuarteles, desde las 6 de la tarde hoy, por si fueren requeridos sus servicios. Las autoridades anuncian, sin embargo, que no se hará uso de las tropas sino en caso de motines, o de que sean solicitadas por los funcionarios civiles.

NOTAS LOCALES

Se le Instruirá Sumario por Perjurio a la Señora McPherson

A la vez que anunciaba el fiscal Keyes que la McPherson será citada a comparecer de nuevo ante el gran jurado del condado, salían ayer de Carlsbad-by-the-Sea, a fin de entregar cierta declaración, el abrirse de nuevas investigaciones sobre materia religiosa, o que con éstas simpaticen, den o comenten noticias sobre los actos del gobierno en este conflicto.

Se están formando en grupos bien definidos las facciones que apoyan y las que atacan los mandatos gubernativos en esta materia. La Confederación Obrera Regional, que es el sindicato obrero dominante en Méjico, los diputados laborianas y socialistas, algunos grupos de senadores, y varias organizaciones de empleados federales han lanzado manifiestos declarando que apoyan el programa del President Calles, y ordenando que haya desfiles y manifestaciones de simpatía el domingo.

Las autoridades eclesiásticas se rehusan a sancionar las contramanifestaciones por parte de los católicos; pero, no obstante eso, créese que siguen adelante los planes de boycoteo económico de la Liga de Defensa de la Libertad Religiosa. Pero desde haber sido arrestadas tres juntas directivas, los directores se pasan de haber sido arrestadas tres juntas directivas, los directores se cautela y no dejando ver casi nada de sus actividades.

Entretanto, los católicos están aprovechándose cuando pueden de las últimas ceremonias religiosas, pues los sacerdotes van a retirarse el sábado de las iglesias por orden del episcopado, y como protesta, contra las disposiciones del gobierno.

Ha anunciado la secretaría de Monseñor Mora y del Río, arzobispo de Méjico, que mañana será el último día de ceremonias en las iglesias católico-romanas de Méjico, y que serán retirados de ellas los sacerdotes; en tal virtud, ya no habrá culto el sábado, en contra de lo que antes se tenía dispuesto.

Dicen los periódicos de hoy saber de fuente cierta que han recibido órdenes las tropas de la guarnición de Méjico, de estar listas en sus cuarteles, desde las 6 de la tarde hoy, por si fueren requeridos sus servicios. Las autoridades anuncian, sin embargo, que no se hará uso de las tropas sino en caso de motines, o de que sean solicitadas por los funcionarios civiles.

NOTAS LOCALES

Se le Instruirá Sumario por Perjurio a la Señora McPherson

A la vez que anunciaba el fiscal Keyes que la McPherson será citada a comparecer de nuevo ante el gran jurado del condado, salían ayer de Carlsbad-by-the-Sea, a fin de entregar cierta declaración, el abrirse de nuevas investigaciones a los testigos que han de declarar el martes, al abrirse de nuevo la investigación del gran jurado. Los testigos de que se trata, después de haber visto retratos de la McPherson, la han identificado como la mujer que ocupó por diez días un chalet de Carmel.

Los abogados y detectives que trabajan por la evangelista y por la señora Minnie Kennedy, madre de ésta, se dieron ayer activisima y febril tarea en Carmel, entrevistando a las personas que han identificado a la señora McPherson y a Kenneth G. Ormiston, ex-perfionista del templo del Angelus, como "el señor y la señora McIntire," que compraron allí un elegante chalet con vista al mar, desde Mayo 19 hasta Mayo 29 últimos.

Según mensajes recibidos ayer, tres representantes de la señora McPherson se presentaron en Carmel e interrogaron a los testigos, haciéndoles prometer que guardarían reserva sobre las preguntas que se les hacían y las respuestas que ellos daban. Sábese que uno de los tres representantes es Roland Rich Woolley, que fué uno de los consejeros legales de la señora McPherson. En vista de esto, las autoridades se dieron prisa en enviar las citatorias a Carmel.

Charlas Infantiles para Chiquillos de Escuela

Número 216

Por fin llegaron al río (Finally they reached the river). Corría sereno y limpido por entre praderas, orlado de avellanos que salen de la tierra como grandes ramilletes (It flowed calm and limpid through the meadows, bordered by filbert-trees, which grew out of the earth like big nosegays). Formaba en aquel paraje un remanso que llamaban en la aldea el "Pozo de Treseagua" (It formed a pool thereabout, which the villagers called the "Well of Treseagua"). Era el pozo bastante hondo, el sitio retirado y deleitoso (said well was rather deep, and situated in a secluded, delightful spot). Ningún otro había en los contornos de Campizos más a propósito para bañarse (There was no other in the neighborhood of Campizos more convenient for bathing).

Stone Barrage Loosed on Crew Fighting Fire

QUINCY (Cal.) July 29. (AP)—A new and particularly dangerous hazard has developed for forest-fire fighters in this region. A fire in the Plumas National Forest near Belden has worked its way into the mountains, burning the masses of vegetation which for years had been the chief support of innumerable large boulders. With this support destroyed, the boulders have rolled down on the fire fighters in such numbers that they are finding it almost impossible to get near the flames.

The fire is burning up the mountain sides out of control and is being fought by a force of more than 200 men. It broke out in a pile of tires alongside the Western Pacific Railroad Company right of way Sunday and has spread rapidly.

Joshua Cosden, Stock Marvel, Coming Back

NEW YORK, July 29. (AP)—Joshua S. Cosden, who last January was reported to have ended his spectacular business career here, has returned to the scene of his old triumphs, the New York Times will say tomorrow.

He is reported to be figuring in ambitious enterprises in the oil industry as well as in the stock market.

Mr. Cosden, it is said, is about to reappear as a dominant factor in one or more concerns with which he formerly was identified. He is said to be increasing his large stockholding interests in the Mid-Continent Petroleum Corporation, formerly the Cosden Oil Corporation. He also is understood to be a large investor in the stock market at this time.

NEW CONTRACT MADE

Printing Firms and Union Help Will Arbitrate Disputes

CHICAGO, July 29. (AP)—Provisions looking toward an understanding were made in a new three-year contract between the Franklin Association in Chicago, the commercial printing firms, and their 4300 union printer employees, announced today.

The instrument, signed after more than a year of negotiation which several times threatened to be broken by a strike for which a "war chest" of $250,000 was obtained, granted increases of $3 weekly.

Its unique and forward-looking paragraph is found in a stipulation for the establishment of an industrial commission of ten members, five from each group, which in cases of disputes during the life of the contract will become a trial board. Should thirty days of consideration fail to effect an agreement, a mediator shall be called in, although he cannot vote.

THE BULL-COOK A CREATION OF THE WEST

In every logging camp, from the old Bangor Tiger district of Maine to the wild Douglas-fir country along the Washington coast, you will find a quite generally forlorn character with watery eyes and huge walrus mustache. This is the bull-cook. He is hardly the eminent person you would expect to meet. If your conceptions had been formed by the reading of Chicago poetry and New York prose. Many of the bull-cooks are broken-down old alcoholics, hopeless mentally and physically. Others are simple-minded hired men, removed from their original environment of back-country farms and placed in the big timber. Not a few of them are mild cranks. Whether the occupation of bull-cook is attractive to queer working stiffs, or whether the job itself possesses pathogenetic properties, I do not know, but it is a fact that the great fraternity of crum bosses and barroom men harbors within its ranks more strange characters than do certain state legislatures.

Most bull-cooks take themselves seriously. Few are given to I.W.W.-ism or have any sort of "radical tendencies," although they are often gifted debaters on such subjects as religion, prohibition and the open shop. I knew one bull-cook who was enmeshed in the mystic waves of color therapy, as emanated from the prophet's headquarters in a small New Jersey town, and another who was a fully ordained saint in the small yet ebullient Church of the Voice of Elijah. Others, more worldly, chew snuff or plug tobacco and will readily peruse old copies of the Police Gazette which stray into camp. Virtually all of them are devotees of an eminent savant of the old school whose austere features grace the label of every bottle of a certain "pain-killer," an ancient camp remedy of great power, the thaumaturgic properties of which, I am told, have not been impaired by the Volstead Act.—[Stewart H. Holbrook, in Century Magazine.

Yale Clans Abandon Secret Tombs

The Yale junior fraternities have abandoned their traditional meeting houses with their deep and impressive secrecy. No longer will trembling undergraduates be led into the inky blackness of the "tombs." The Yale campus is studded with queer looking "tombs" which are usually fairly large buildings with iron barred doors and no windows at all save a few tiny slits high up toward the roofs where for more than 100 years Yale societies have held their secret meetings. They are one of the great mysteries to visitors to New Haven. With the opening of the new fraternity center the century old tradition has been abandoned. The new building will be like any other clubhouse. There will be private halls for fraternity meetings, but the rest of the building will be open to non-members as well as members.—[Pathfinder.

EAGER TO QUIT FIRING LINES

Chinese War Bug Capacity Greater "Coming Back" Than "Going"

TIEN-TSIN (China) July 29. (AP)—Two of Marshal Chang Tso-Lin's soldiers were curiously examining a new motorbus recently unloaded on a Tientsin dock for the Manchurian war lord's transportation service. A foreigner who knows their dialect reported the following conversation.

"How many do you suppose it will carry?"

"Going or coming?"

"What do you mean, 'going or coming.'"

"Well, going toward the front it will carry about thirty men, coming back about 100."

Los Angeles Daily Times

SHIPPING and Los Angeles Harbor NEWS

JULY 30, 1926.—[PART I]

FIVE BIDS MADE ON HARBOR JOB

Offers on Channel Deepening Surprisingly Low

Cost $95,000 Under $693,000 Available for Work

Engineer to Submit Figures to War Department

Surprisingly low bids for the deepening to thirty-five feet of the port's main channel were submitted to the government yesterday by five Pacific Coast firms, the tenders being officially opened yesterday morning by Maj. R. A. Finch, United States District Engineer. Although the government has $630,000 immediately available for the work, the two low bidders offer to complete both the north and south sections for $590,983, leaving a surplus of $95,000.

The deepening project, one of the most comprehensive and important undertakings in the history of Los Angeles Harbor, will be divided into two sections: the south section, from the thirty-five-foot contour line in the outer harbor north to the E. K. Wood Lumber Company slip, 400,000 cubic yards, and the north section, from the E. K. Wood slip to the turning basin at Mormon Island, 1,300,000 cubic yards. Allowing 270,000 cubic yards for two feet of overdepth on the south section, the total will be 670,000 yards. Allowing 550,000 yards for overdepth on the north section, the total will be 1,850,000 cubic yards.

The total undertaking, then, of dredging from a depth of thirty feet to a uniform depth of thirty-five feet, will entail the removal of approximately 2,550,000 cubic yards of earth. The bidders and their tenders, submitted yesterday, follow:

Firm—	Tender
Fred C. Frenks Const. Co., S. F.	South North Yard. Yard.
Ambish Dredging Co., S. F.	$1.98c $2.98c
United Dredging Co., S. F.	2.25c 2.25c
Associated Dredging Co., S. F.	2.25c 2.25c
Merritt, Chapman & Scott, S. F.	1.75c 1.75c
S. F. Bridge Company, S. F.	

In local shipping circles last night it was considered likely that the contract will be divided between the San Francisco Bridge Company, for the north section, and the United Dredging Company, for the south section, although the contracts will not be awarded for three weeks. Maj. Finch announced that the bids must first be submitted to the War Department for approval before award.

On this basis, the north section would cost, at 21.75 cents for the 1,850,000 yards by the San Francisco Bridge Company, $402,375; and the south section, at 29.34 cents for the 670,000 yards by the United Dredging Company, $196,578, a total of $598,-953.

However, if both sections are awarded to the United Dredging Company, that company offers to do the entire project for a low total of $584,668, allowing for 820,000 cubic yards for two feet overdepth.

It is expected that actual work will be under way by August 15. The removed earth will, in part, be towed to sea and dumped and the remainder transferred by pipe lines to the city of Los Angeles' various reclamation projects on Terminal Island. Congress recently appropriated a total of $900,000 for the project but $207,000 of this amount was immediately turned over to the city of Long Beach, for that municipality's part in dredging the upper reaches of the East Basin channel.

DATE SET FOR NEW TUG'S COMMISSIONING

Commissioning of the Diesel-electric seagoing tug Patrick H. Patrick, at Astoria, was announced yesterday by David F. Timmins, general superintendent of the Wilmington Transportation Company, her owner.

The Milton S. Patrick, sister ship of the John S. Parrish, is the second of the first two craft of her type ever built or operated in the Pacific. The Parrish, first of her class, has exceeded all expectations of her builders and owners during the two months she has been in service. Powered by two 1000-horsepower Diesel electric installations, she has developed a towing speed of nearly ten knots.

The John S. Stewart will sail today for Ensenada, towing the barge William Miller, with 250 tons of construction material for the Lechuguilla Construction Company, builders of the new pier at that port for the Ciudad Internacional.

Announcement was also made yesterday that Capt. William S. Cummings, formerly master of the Wrigley towing fleet, has been appointed master of the Milton S. Patrick, when commissioned. Mr. Cummings succeeds Capt. Frank Worth, who has been in command of the John S. Stewart until he left for Ensenada, to be relieved by Capt. Cummings.

The Moore & McCormick liner Centennial Star, returning here on her first voyage from Manilla in the New York-Philippines service on August 21, will be handled by Struthers & Barry, general agents, it was announced yesterday. The Centennial Star is bringing back 4300 tons of freight for California discharge, 1500 tons of which will be unloaded at this port.

William Wrigley, Jr., owner of Catalina Island and the Wilmington Transportation Company and allied enterprises, will arrive here from Chicago on August 21, accompanied by Mrs. Wrigley, who will be met at Barstow by J. H. Patrick, his secretary, and on the day following his arrival in Los Angeles Mr. Wrigley will go to Catalina for a month's stay at his Avalon residence.

Twenty-two hundred passengers went to Catalina Island yesterday on the two Wrigley steamers Avalon and Catalina. The July totals will exceed 140,000 passengers, according to David P. Fleming, general superintendent of the Wilmington Transportation Company, while August is also expected to be a banner month.

Four hundred passengers went to Redondo last night aboard the Admiral liner Emma Alexander for the third of the Pacific Steamship Company's week-end cruises to the Mexican port. The big liner will return to this port Sunday at 4 p.m., sailing for Seattle in resumption of the Alexander flagship of the Admiral Line fleet, will arrive from San Francisco and Seattle this morning with 475 passengers.

P. C. MacGowan, traffic manager of the Outer Harbor Dock and Wharf Company, will sail for Fort Bragg this morning aboard the lumber steamer Noyo. Accompanied by Mrs. MacGowan, he will come home by automobile, after touring the redwoods district.

The Red Stack tug San Ruy, towing the harbor tug Crowley No. 15, will arrive here this morning from San Francisco. The latter vessel is being transferred to the local Red Stack fleet.

SHIPPING

PORT INDEX

OUTER HARBOR DISTRICT

16-49—Outer Harbor Dock & Wharf Co., Hartwell & Co., Canadian Government Merchant Marine Ltd., Johnson Line, Franco Belge Service, Compagnie Generale Transatlantique, Wilson Co.

50—Outer Harbor Dock & Wharf Co., Coos Bay Lumber Co., Parmalee Lumber Co.

57—Swayne & Hoyt, Pacific-Caribbean-Gulf Line, Pacific-Australia Line.

58—Nippon Yusen Kaisha.

59—James Reiss & Co., Dutch Steamship Line, National Navigation Line, S. S. Kresfontein, J. Vilomet Brass, Toyo Kisen Kaisha, Nippon Yusen Kaisha.

AIR MAIL SCHEDULE

Transcontinental air mail service to and from Southern California is separated in both directions daily, leaving Air Mail Airport, (Los Angeles) at 7:35 a.m. Pacific Time and arriving Bowling Field (Fort Brunswick, N. J.) at 5 p.m. Eastern Standard Time, the second day. Arrival at the New York City postoffice is one hour later.

Westbound departure from Hadley Field is at 9:40 a.m. Eastern Standard Time, with arrival at Los Angeles at 5:25 p.m. Pacific Time the second day.

The Los Angeles daily closing for air mail is 6:30 A.M. at Arcade Station and at 5:45 a.m., or a little later, at the air mail letter boxes, painted red, white and blue, and located in various parts of the city.

Air mail postage rates are ounces or fraction thereof from Los Angeles to Salt Lake City, 10 cents; beyond Salt Lake City to Cheyenne, 15 cents; beyond Cheyenne to Chicago, 20 cents; beyond Chicago to New York, 25 cents. No additional postage is charged for mails headed to or from the air mail route.

Items for the air mail are restricted in size to not more than thirty (30") inches in length and not more than thirty-four (34) inches in length and girth combined.

ARRIVALS AND CLEARANCES AT WORLD'S PORTS

SAN FRANCISCO, July 29. (AP)—Departed: Frank G. Drum, 4 a.m., Gariota; K. R. Kingsbury, 11:23 a.m., Los Angeles; Lobrico, 2:45 p.m., Seattle; Helena, 5 p.m., Gray's Harbor; H. F. Alexander, 5 p.m., Los Angeles; Anais Anais, 6 p.m., Gray's Harbor; Dafer, 6:45 p.m., Coos Bay; New Britain, 6:45 p.m., New York.

Arrived: Richfield, 2:30 a.m., Los Angeles; Rioco I, 2:30 a.m., Los Angeles; Rochelle, 5:35 a.m., Vancouver; Pasadena, 6:05 a.m., Aiken; 7:20 a.m., Los Angeles; Griffith, 7:55 a.m., Los Angeles; Myrtle, 8:40 a.m., Los Angeles; Silverado, 10:50 a.m., Los Angeles; Silverado, 1:30 p.m., Los Angeles; C. D. Lancaster, 4 p.m., Baltimore; Admiral Peary, 6:45 p.m., Portland; Admiral Fisher, 6:45 p.m., Los Angeles.

SEATTLE, July 29.—Arrived: Curlona, Fifth, Yorba Linda, 1 p.m., Doriestown, 7 a.m., Tacoma; 1 a.m., San Francisco; William F. Herrin, 7 a.m., Port Costa; Washtenaw, 7 p.m., Los Angeles; California, 10 a.m., Los Angeles; Amur, 7:30 p.m., cruise; Princess Louise, 8 p.m., British Columbia ports; motorship Florida Maru, 7 p.m., Vancouver; Admiral Evans, 8:30 a.m., Dupont; Panama, 11 p.m., Tacoma; Edmore, 12:30 p.m., Duluy Grar.; 12:15 p.m., Wapama, 3 a.m., Willapa, 6 a.m., Tacoma.

PORTLAND, July 29.—Arrived: Hannova, 8 a.m., New York; motorship Bullaren, 12:25 a.m., Hardeberger, 9:25 a.m., Yokohama, via Puget Sound.

Departed: Montcalm, 5 p.m., New York; motorship H. F. Harper, 7:30 p.m., San Francisco; motorship Los Alamos, 11 p.m., Los Angeles.

TRANS-PACIFIC MAIL

Following schedule of sailings is provided by the Los Angeles postoffice:

July 31, from San Francisco, Mail for Honolulu, Kobe, Shanghai, Hongkong, Manila and Singapore.

July 31, from Los Angeles, Mail for Honolulu.

August 2, from Seattle, Mail for Yokohama, Kobe, Shanghai, Hongkong and Manila.

For connection at Seattle mail must leave Los Angeles the third day prior to date of sailing not later than 6:30 p.m.

To connect at San Pedro for the Hawaiian Islands every other Saturday, mail leaves Los Angeles at 6:30 a.m. on Saturday.

Note—To connect at San Francisco mail must leave Los Angeles on dispatch made not later than 5:30 p.m. the day prior to date of sailing.

RADIO REPORT

[BY RADIO CORPORATION OF AMERICA]

The Radio Corporation of America is to-operate with the United States Health Service and the bureau's institute will receive reports from the KSE station of Los Angeles Harbor for medical and surgical advice from ships at sea.

WILMINGTON STATION

Noon, July 28

BYRON D. BENSON, Los Angeles for New York, 3000 miles south of Los Angeles.

ROCHESTER, Los Angeles for Philadelphia, 840 miles south of Los Angeles.

FELIX TAUSSIG, Los Angeles for Baltimore, 2849 miles south of Los Angeles.

PACIFIC TRADER, Los Angeles for Cebu, 7000 miles south of Los Angeles.

ALGONQUIN, New York for Los Angeles, 1901 miles south of Los Angeles.

ORINOCO, Portland for Balboa, 2213 miles north of Los Angeles.

DAVID McKELVY, New York for Los Angeles, 2779 miles south of Los Angeles.

W. S. MILLER, Fall River for Los Angeles, 2119 miles south of Los Angeles.

CANADIAN PIONEER, Vancouver for London, S. C. T. DODD, Fall River for Los Angeles, 1343 miles south of Los Angeles.

COMMERCIAL GUIDE, Balboa for Los Angeles, 1139 miles south of Los Angeles.

HORACE LUCKENBACH, Los Angeles for Balboa, 1139 miles south of Los Angeles.

Noon, July 29

DIANA DOLLAR, Balboa for Los Angeles, 869 miles south of Los Angeles.

SUWARNOO, San Francisco for Balboa, 619 miles south of Los Angeles.

JANE CHRISTENSEN, San Francisco for Balboa, 2654 miles north of Balboa.

ARIO, San Francisco for Balboa, 619 miles south of Los Angeles.

GEORGIE, Los Angeles for Balboa, 681 miles south of Los Angeles.

THOMAS P. HEAL, Balboa for Los Angeles, 739 miles south of Los Angeles.

EDWARD LUCKENBACH, Balboa for Los Angeles, 408 miles south of Los Angeles.

SYDNEY D. SPRECKELS, Balboa for Los Angeles, 1139 miles south of Los Angeles.

FRANKLIN K. LANE, Balboa for Los Angeles, 692 miles south of Los Angeles.

5 p.m., July 29

POMONA, Bremerton for Balboa, 1078 miles south of Everett.

ROVER, San Francisco for Los Angeles, 113 miles south of Los Angeles.

W. S. MILLER, Fall River for Los Angeles, 2119 miles south of Los Angeles.

SAN FRANCISCO STATION

5 p.m., July 29

PRESIDENT HAYES, Honolulu for Kobe, 1114 miles from Honolulu.

ENGAREE, Brisbane for San Francisco, 1730 miles from Honolulu.

SCOTTSBURG, New York for Honolulu, 2940 miles east of Honolulu.

SEAFARER, New York for Honolulu, 2940 miles from Honolulu.

TAHITI, San Francisco for Sydney, 4830 miles from San Francisco.

ASIA, Victoria for Yokohama, 3737 miles from Vancouver.

ROBERT DOLLAR, Vancouver for Yokohama, 3737 miles from Vancouver.

WEST HOLBROOK, Portland for Yokohama, 4013 miles from Portland.

PRESIDENT McKINLEY, Seattle for Yokohama, 3923 miles from Seattle.

PRESIDENT GRANT, Yokohama for Seattle, 3106 miles from Yokohama.

ESTHER DOLLAR, Karatsu for Seattle, 2197 miles from Karatsu.

CHEHALIS, Yokohama for Seattle, 3099 miles from Yokohama.

WEST CATOTE, Yokohama for Portland, 3093 miles from Yokohama.

MANOA, Honolulu for San Francisco, 1965 miles from Honolulu.

MONGOLIA, Balboa for San Diego, 621 miles from San Diego.

STOCKTON, Los Angeles for Manila, 7373 miles from Los Angeles.

WEST CADRON, Yokohama for Portland, 3093 miles from Yokohama.

ANTEN, Newcastle for Seattle, 1313 miles from Newcastle.

TACOMA, Portland for Los Angeles, 1373 miles from San Francisco.

HOEDEBO, Sydney for San Francisco, 3026 miles from San Francisco.

MAUG, Sydney for San Francisco, 3040 miles from San Francisco.

ELKRIDGE, San Francisco for Yokohama, 4307 miles from San Francisco.

STEEL MAKER, Los Angeles for Kobe, 6584 miles from Los Angeles.

TEION, Portland for Nagasaki, 5642 miles from Portland.

BORDEN, Portland for San Francisco, 962 miles from Portland.

GRACE DOLLAR, Karatsu for San Francisco, 4679 miles southeast of San Francisco.

DAVID McKELVY, New York for Los Angeles, 2779 miles south of Los Angeles.

HOYSHAN MARU, Los Angeles for Portland, 550 miles from San Francisco.

BOMME, Manila for San Francisco, 7343 miles from San Francisco.

COMMERCIAL GUIDE, Balboa for Los Angeles, 1139 miles south of Los Angeles.

LUBRAFOL, Balboa for San Francisco, 793 miles southeast of San Francisco.

5 p.m., July 29

POINT BONITA, Aberdeen for San Francisco, 215 miles from San Francisco.

WILHELMINA, San Francisco for Honolulu, 422 miles from San Francisco.

KANJU MARU, Portland for Japan, 170 miles from Los Angeles.

H. M. STOREY, Los Angeles for Richmond, 380 miles from Richmond.

MAHUKONA, Abukini for San Francisco, 100 miles from San Francisco.

CAPT. J. F. LUCAS, Aberdeen for El Segundo, 693 miles from El Segundo.

EL SEGUNDO, Ketchikan for Richmond, 693 miles from Richmond.

RICHMOND, Los Angeles for Portland, 438 miles from Portland.

K. R. KINGSBERY, Richmond for Los Angeles, 125 miles from Richmond.

LA PLACENTIA, Los Angeles for Olson, 160 miles from Olson.

KEWANEE, Tacoma for Avon, 240 miles from Avon.

SAN PEDRO, Gray's Harbor for Los Angeles, 276 miles from Los Angeles.

MISSOULA, Los Angeles for Gray's Harbor, 273 miles from Los Angeles.

SHASTA, Portland for Los Angeles, 31 miles from Oakland.

NOYO, Hoquiam for Port San Luis, 31 miles from Port San Luis.

MATADOR, Tacoma for San Francisco, 209 miles from San Francisco.

JANE METTLETON, Los Angeles for San Francisco, 381 miles from San Francisco.

ENTERPRISE, Hilo for San Francisco, 2217 miles from San Francisco.

J. A. MOFFETT, Los Angeles for Richmond, 100 miles from Richmond.

HARRY LUCKENBACH, San Francisco for Portland, 25 miles from Mount's Reef.

LANCASTER, New York for San Francisco, 2915 miles southeast of San Francisco.

[BY FEDERAL TELEGRAPH]

The Federal Telegraph Company, in co-operation with the Los Angeles Receiving Hospital staff, will receive requests for medical and surgical advice from ship crews free of cost on through KGW station at Los Angeles without charge.

LOS ANGELES STATION

5 p.m., July 29

ACME, Los Angeles for Balboa, 2260 miles northwest of Balboa.

PENNSYLVANIA, Santa Rosalia for Los Angeles, 1st Santa Rosalia.

WERT MONTOP, Baltimore for Los Angeles, 2304 miles south of Los Angeles.

COALINGA, Los Angeles for Balboa, 2454 miles north of Balboa.

MONGOLIA, Balboa for San Diego, 621 miles south of San Diego.

Noon, July 30

AOWIMARE, San Luis for New Zealand, 5612 miles from San Luis.

Noon, July 30

AOWISTOUN, Los Angeles for New York, 2900 miles south of Los Angeles.

5 p.m., July 30

COLOMBIA, Los Angeles for New York, 2821 miles south of San Francisco.

HARVARD, Los Angeles for San Francisco, 79 miles south of Los Angeles.

BROOKINGS, Portland for San Diego, 73 miles from San Diego.

BORAX X. BAXTER, Long Beach for Seattle, 1263 miles from Seattle.

CLARIM, Fort Bragg for San Diego, 30 miles north of San Diego.

ROSE CITY, Los Angeles for San Francisco, 37 miles north of Los Angeles.

JACOB LUCKENBACH, San Francisco for Los Angeles, 13 miles from Los Angeles.

SAN FRANCISCO STATION

5 p.m., July 29

BORDEN, Portland for San Francisco, 962 miles from Portland.

LUBRAFOL, Balboa for San Francisco, 793 miles southeast of San Francisco.

NAVAL ORDERS

WASHINGTON, July 29. Changes in orders:

Capt. R. E. Mitchell to Bureau Nav. Aeronautics.

Capt. J. J. Rieve to command Naval Station, Guam.

Commander C. E. Courtney to command Naval Station, Tutuila.

Commander C. E. Wilson to command Naval Station, Canal Zone.

Commander C. E. Wilson to command division 4.

Commander C. S. Wright to command Naval Air Station, Anacostia.

Lieutenant-Commander C. F. Russell to command Naval Air Station, Pensacola.

Lieutenant-Commander E. F. Rector to command U.S.S. Bushnell.

Lieutenant-Commander E. F. Rector to U.S.S. Bushnell.

Lieut. R. B. Cubley to Bureau Navigation.

Lieut. R. E. Lagerson to Philadelphia.

Lieut. (j.g.) E. L. Hall to Pensacola.

Lieut. (j.g.) E. L. Hall to Pensacola.

Lieut. (j.g.) E. L. Hall to Pensacola

NAVAL ORDERS

WASHINGTON, July 29. (Electric-Home orders)

Capt. R. R. Belknap to Navigation Bureau.
Capt. A. W. Hinds to battleship Division, to command.
Commander C. A. Bryant to U. S. Soc.
Commander W. T. Smith to U. S. Soc.
Commander Thomas Wilburn to Submarine Di...
Commander G. R. Wright to governing boat.
Lieutenant-Commander W. S. Parsons to ...
Lieutenant-Commander H. P. Rhoades to S...
Lieutenant-Commander H. P. Leetch to U. S. ...
Lieut. R. R. Carney to battleship Divis...
Lieuts. Paul J. Lazzaro to Philadelphia.
Lieut. E. W. Power to Atlantic Fleet.
Lieut. A. E. True to U.S.S. Pittsburgh.
Lieut. (j.g.) Carl W. Hutchison to U.S.S. Concord.
Lieut. A. A. Harper, resignation accepted.
Lieut. (j.g.) J. Hall, resignation accepted.
Capt. E. H. Watkeys to San Diego.
Chief Boatswain J. L. Read to U.S.S. Yard.
Chief Electrician Carl Kurz to New York.
Chief Electrician R. C. Reese to Norfolk, Va.
Chief Pay Clerk W. R. Hinckley to Naval Hosp...

MARINE CORPS

Capt. G. R. Rushing to naval headquarters.
Capt. C. F. Gilbreth, retired July 15.
First Lieutenant D. D. Spangler, retired July 15.
Capt. E. C. Wickes to Department of Pacific.
First Lieutenant J. F. Brush to Boston, Mass.
Marine Gunner J. D. Barker to Guam.
Maj. L. A. Clapp to headquarters.
Maj. J. Lockwood, U. S. Marine to Pittsburgh.
Capt. R. E. Day to New Orleans, La.

"GEORGIA CRACKER"

Historians and others have devoted considerable research to ascertain the true sources and meaning of the term "Georgia Cracker," but they have differed in their opinions and the origin remains in doubt. The old Gaelic word "cracker," meaning boaster or teller, was used by Shakespeare in King John II. With this in mind, Charlie H. Smith, the humorist, better known as "Bill Arp," decided the expression "Georgia Cracker" originated when roamers from Northern Georgia drifted into the section occupied by the sturdy and thrifty Scotch settlers and boasted of the charms and glories of the mountainous regions. The settlers called the northerners Georgia Crackers, meaning they were idlers or boasters.

Lawton B. Evans, a Georgia historian, contends the phrase may have been born in the mountainous sections of Georgia, because of the astonishing skill of the wagon drivers in cracking their long whips while driving oxen or mules.

Richard Malcolm Johnson, teacher and author, thinks the term was originally applied to the skilled riflemen of Georgia in the Revolutionary War, the crack of their rifles being excited the wonder of the enemy.—[Kansas City Times.

STRAWBERRIES ALL YEAR, SOON

Breathing is as important to a banana, pear or plum as to the human being. When a fruit or vegetable ceases to breathe it dies and decays. In England, cold storage men have a low temperature laboratory which is looking into this matter of "breathing" and the keeping of produce in perfect condition. In this laboratory is cauliflower as fresh as when picked two months ago; pears gathered last September, which look as healthy as if they had just been taken from the tree; and apples which ripened more than two years ago and have not lost any flavor. Before long strawberry shortcake all the year round will be possible, also tomatoes that taste like tomatoes instead of tomato mush.—[Capper's Weekly.

Truthful Death Certificates

Some day we will tell the truth in the death certificates and the reports will be made out like this:

"Died after thirty years of overeating."

"Smothered himself to death; worked and slept in unventilated rooms."

"Poisoned by his wife, who used wrong cooking methods."

"Burned out; slept only six hours a night."

"Killed by high living."

Good health is a luxury that all of us can enjoy if we are willing to play the game on a long line of averages.—[London Life Magazine.

Even Up

"I shouldn't think you could afford to sit in at the game if you are as my wife makes up at bridge."—[Boston Transcript.

ANGEL OF DEATH IN CHURCH WAR

Mexican Woman Carries Her Expiring Child Through Throng to Priest

MEXICO CITY, July 29. (AP)—A woman, her face stained with tears and with a shawl wrapped about a baby, which she hugged tightly to her breast, fought her way today through the dense crowds in one of the churches of Mexico City.

There were indignant protests by those she had shoved aside, but finally she pushed her way to the side of a priest.

"Father, you must baptize my baby," she pleaded frantically. "You must baptize it instantly—baptize it ahead of all the others."

The priest replied that the woman must await her turn.

"I cannot wait," wailed the woman. "I wish I could wait; I wish death would wait—but it will not. My baby is dying."

Then the protests of the crowd became murmurs of sympathy. The priest performed the ceremony. The woman walked away. The crowd made room for her this time, and some of the women wept with her—for the baby she carried in her arms was dead.

FINANCIAL

TRACTOR POINTS TO RECORD YEAR

Caterpillar Company Reports Heavy Earnings

Net for Six Months Equal to $8.46 a Share

Board Meets Without Acting on Stock Extra

Forecasting the probability of a record-breaking year in earnings, the first half-year report of the Caterpillar Tractor Company released yesterday by R. C. Force, president, through the investment bankers handled with the company's financing shows net profits before taxes of $1,470,560.56, or the equivalent of $8.46 a share on the 325,000 shares of capital stock outstanding. This is at the annual rate of $16.92 a share, or more than three times the annual dividend of $5 a share.

The earnings of the company in the second quarter ending June 30, last, amounted $1,350,018.46, or equal to $7.80 a share on the outstanding capital stock, as compared with $1,400,-000, or $4.30 a share, in the first quarter of this year.

At the meeting of the board of directors of the company held yesterday in San Francisco, the regular quarterly dividend of $1.25 a share was declared on all outstanding capital stock, payable on or before August 31 to stockholders of record at the close of business August 16. This action put at rest rumors current in the past few weeks that the board would declare another 25 per cent extra dividend at the meeting this month. However, reports now have it that this extra melon will be cut in the fall meeting.

Net sales of the Caterpillar Tractor company for the six months ending June 30, last, aggregated $11,821,-000. Net sales of the company in the three months ended June 30, last, were $6,156,197.93, as compared with $5,671,409.52 for the first quarter of this year.

A substantial reduction in the selling prices of tractors, averaging approximately 10 per cent, was made effective by the company June 15, and credits totaling in excess of $2,000,000 were allowed dealers covering the price reductions on all unsold tractors in their possession on that date.

The earnings calculated in this report were arrived at without taking a complete physical inventory, as such inventory is only taken at the end of each calendar year, it was said.

In order that the dollar sales volume for the remainder of the year will equal or exceed the first half of the year, it will be necessary, in view of the reduced prices now in effect, to make a substantial increase in the number of tractors sold, but it is logical to expect that the low prices now prevailing will cause sales to result in new fields in addition to stimulating sales in those fields which have already been developed, it was said.

JAPAN TO MAKE CUT IN CAMPHOR PRICES

TOKIO, July 29. (AP)—The government monopoly bureau has announced it will lower its prices for buying and selling camphor and camphor oil effective August 1. This is done to meet extensive competition from German synthetic camphor manufacturers. Tentative plans throughout August and September for camphor produced in the Taiwan district will be 30 yen less per hundred kin than formerly. The new price will be 140 yen.

An Unusual *Public Utility* Feature

In addition to offering a sound, well protected investment, the First Mortgage 6½% Bonds of the Union Gas Corp. carry right to purchase common stock at attractive prices during the life of these bonds.

99 to yield 6.65

Howard G. Rath Company
Established 1910
INVESTMENT SECURITIES
Members L. A. Stock Exchange
541 Pacific Mutual Bldg. Los Angeles
Telephone TRinity 0448

Los Angeles Bank Stocks...

Easily Obtainable by Persons of Small Means as well as Large.

Readily Marketable, Profitable, Good Collateral.

BOUGHT—SOLD—QUOTED

Stock Department

Banks, Huntley & Co.
Members Los Angeles Stock Exchange
1212 STOCK EXCHANGE BLDG
Phone MEtropolitan 4300

A. M. Clifford
Investment Counselor and Financial Analyst
Serves as an adviser upon Bond or Stock Investments.
"No Securities to Sell"
Booklet describing Service mailed upon request
Stock Exchange Building Los Angeles

FINANCIAL INDEX

The following index will be found convenient for quickly locating information in this issue of The Times:

	Page
Bank clearings	13
Bond quotations	13
Business News	11
Building permits	13
Citrus fruits	15
Cotton	12
Coffee	15
Eggs, poultry (butter and eggs)	15
Flaxseed	15
Foreign exchange (money)	13
Grains	14
Live stock	14
Metals	15
Naval stores	15
Oil Field News	15
Produce, Los Angeles	15
Sugar	15
The Investor	15
Wall Street Paragraphs	12
STOCKS—	
Boston	13
Chicago	13
Los Angeles	13
New York Stock Exchange	14
New York Curb	13
New York Times averages	12
Salt Lake	13
San Francisco	13
Standard oils	13

INVITATION TO BANKERS IS PRAISED

Spirit of "See the West" Folder Issued by Parley Committe Makes Hit

Letters of appreciation from cities scattered over the Pacific Coast are being received by W. R. Morehouse, vice-president of the Security Trust and Savings Bank, commenting on the unusual features of the folder being sent to eastern bankers inviting them to the American Bankers' Association convention to be held in Los Angeles, October 4 to 7, inclusive. The folder, which was compiled by the program and publicity committee under the direction of Mr. Morehouse, carries pictures and brief descriptive sketches of Spokane, Seattle, Portland, Berkeley, San Francisco, Salt Lake City, San Diego—and last of all—Los Angeles.

Under the title "See the West as the Guest of Western Bankers" the booklet suggests an itinerary including the above-mentioned cities and outlines the entertainment in store for the visitors. The whole-hearted praise given to these communities has called forth letters from various chambers of commerce commenting on this type of co-operation in pointing out the attractions of the entire West rather than any particular city.

Clyde Johnson, president of the Spokane Clearinghouse Association, writes: "We all think the idea the most remarkable one ever presented for advertising a convention. The word picture of the seven leading cities accompanied by attractive pictures is the most unique we have ever seen painted."

In a letter from the Seattle Chamber of Commerce, J. W. Spangler, president, writes: "I am gratified to note the generosity of this committee in including an airplane view of Seattle and an explanatory paragraph indicating the scenic and other attractions of this city and Puget Sound," while John F. Davies, president of the Spokane Chamber of Commerce, comments as follows: "Naturally, of course, we are delighted and flattered at the splendid courtesy you have extended to Spokane in this folder, but if that was all we could see in this folder I think we would be rather narrow-minded and the thing that appeals to me and appeals to our people here in Spokane most of all is the broad-minded attitude taken by the Los Angeles bankers in the issuance of such a folder as this."

Letters in a similar vein were received from Lane D. Webber, president of the San Diego Chamber of Commerce, and from O. E. Darnall, president of the Clearinghouse Association of San Diego.

FEDERAL RESERVE BANK STATEMENT

WASHINGTON, July 29. (AP)—Combined resources and liabilities of the twelve Federal Reserve banks at the close of business the 28th inst., were reported tonight by the Federal Reserve Board in thousands of dollars, as follows:

RESOURCES

Gold with Federal Reserve agents, $1,458,384.
Gold redemption fund with United States Treasury, $40,667.
Gold held exclusively against Federal Reserve notes, $1,498,967.
Gold settlement fund with Federal Reserve Board, $684,278.
Gold and gold certificates held by banks, $666,576.
Total gold reserves, $2,850,921.
Reserves other than gold, $166,589.
Total reserves, $3,009,510.
Nonreserve cash, $55,586.
Bills discounted: Secured by United States government obligations, $265,339.
Other bills discounted, $256,133.
Total bills discounted, $521,396.
Bills bought in open market, $211,172.
United States government securities: Bonds, $87,009.
Treasury notes, $229,260.
Certificates of indebtedness, $56,879.
Total United States government securities, $369,220.
Other securities, $3,900.
Foreign loans on gold, $1,500.
Total bills and securities, $1,109,592.
Due from foreign banks, $729.
Uncollected items, $424,599.
Bank premises, $39,921.
All other resources, $17,998.
Total resources, $4,662,168.

LIABILITIES

Federal Reserve notes in actual circulation, $1,471,336.
Deposits: Member banks, reserve account, $2,903,136.
Government, $22,795.
Foreign bank, $3,954.
Other deposits, $17,157.
Total deposits, $2,761,156.
Deferred availability items, $370,599.
Capital paid in, $122,655.
Surplus, $259,316.
All other liabilities, $16,997.
Total liabilities, $4,662,168.
Ratio of total reserves to deposit and Federal Reserve note liabilities combined, 76.3 per cent.
Contingent liability on bills purchased for foreign correspondents, $53,749.

BANKRUPTCY PETITIONS

Voluntary petitions in bankruptcy were filed in the United States District Court yesterday as follows: Chris Pfeufer, tire dealer, 1341 Vine street, Los Angeles, assets $800, liabilities $5688.71; Leslie C. Thomas, pipe fitter, 1918 West Seventy-first street, Los Angeles, assets $11,437, liabilities $16,906; C. V. Eshlinger, Eshlinger Electric store, Monrovia, assets $2320.71, liabilities $2193.13; Said Franconi, Rosedale, laborer, assets $150, liabilities $2270.24; Rufus Clifford, Belmont, Merced, carpenter, assets $20, liabilities $4397; Joe M. Ferrat, Visalia, laborer, assets $100, liabilities $4467.45. An involuntary petition in bankruptcy was filed against Charles R. Sarzent, Associated Rubber Company, 1017 North Madison street, Los Angeles, assets alleged to be less than $7000 and liabilities approximately $15,000.

WOOL MARKET

BOSTON, July 29. (AP)—Wool trading at present is described as a good retail business when only the territory wool is considered. Sales are generally not very large, but there is an occasional territory lot with some fine territory, also Texas twelve months moving out of the dealers' hands. Some houses are finding their best demand for fine staple Texas wool. This wool remains firm, but fine and medium foreign wools have a more frequent buyer.

MARINE OPTION EXTENDED

S. C. Lewis Granted Additional Ten Days to Complete Minor Details for Merger With Julian

BY CARL P. MILLER

While stockholders of Julian Petroleum Corporation and Marine Corporation yesterday awaited the announcement of details of the merger of the two companies, which was supposed to be forthcoming last night with the expiration of the option to purchase Marine, the announcement came from D. M. Smith, president of Marine, that additional time had been granted S. C. Lewis to close the deal.

Mr. Smith stated that owing to the fact that a few minor details are yet to be completed, the Marine Corporation has extended until August 7, the time in which S. C. Lewis is to cause his offer to be made to the stockholders of Marine Corporation and holders of Marine voting trust certificates. He also stated that Mr. Lewis had deposited as a guarantee of good faith an additional substantial amount.

A contract for the merger of the two companies was closed in San Francisco thirty days ago, at which time Mr. Lewis deposited approximately $500,000 as a binder. The contract covered purchase of control of the company, but the same terms accepted by the Marine officials was to be offered to stockholders of the company by the 20th inst.

Mr. Lewis, in San Francisco, yesterday said that he required more time to complete the minor details of the consolidation and that he was working for the interest of Julian stockholders and wished to hold up the closing of the deal until some definite announcement could be made to Julian stockholders in connection with the merger with the "eastern company."

Under the plan as previously announced, the Julian Petroleum Corporation and Marine Corporation will be merged into a company to be known as the California Eastern Oil Corporation, with officers of both companies identified with the management of the new corporation, it was stated.

Details as announced by Mr. Lewis provide the following offers to stockholders of Marine in three alternative propositions: cash for their stock, part cash and part stock in the new company, and all stock, computed on the value of Marine stock as it figured in the deal.

The merger of the Julian and the Marine corporations, two independent companies in Southern California, is expected to form the nucleus for a subsequent merger with an eastern oil corporation. While admitting this, Mr. Lewis refused to divulge the name of the "eastern company" and details concerning that consolidation, except to say that holders of Julian preferred and common stocks will receive considerably more than the present market price for their securities.

Associated Oil Company's interest in the Marine, said to amount to about 600,000 shares or approximately 40 per cent of the total number of shares, is to be carried forward into the new organization. This fact is held responsible for rumors of the past two days linking Tide Water-Associated Oil Company with Julian Petroleum.

Officials of Tide Water-Associated emphatically deny any knowledge of a possible merger of the company with Julian, and it would hardly seem that Julian would enter into a working agreement with Tide Water-Associated as affecting operations on the Pacific Coast, as long as Mr. Lewis expects shortly to announce the consolidation of his corporation with an "eastern company."

TIDE WATER OFFICES DISCREDIT COAST RUMOR

NEW YORK, July 29. (Exclusive)—Inquiries today at the offices of the Tide Water-Associated Oil Company for confirmation of the rumor that that company had purchased the Julian-Marine Petroleum Company, met with the reply that nothing was known in the East about the reported deal. President A. J. Byles was not at his office and attempts to have other officials either confirm or deny the purchase were unsuccessful.

It was said that the Coast offices of the company had full power to put through the transaction on their own accord, if they wanted to, without letting the eastern offices know anything about it at once.

However, it was stated positively at Blair & Co., the Tide Water company's bankers, that there was no such deal under consideration. If there were one, the spokesman for Blair & Co. said his company would know about it.

Gain Shown in United States 1926 Wool Clip

SALT LAKE CITY, July 29. (AP)—The wool clip for the United States this year has been estimated at 269,-054,000 pounds, compared with 254,-260,000 pounds last year, a report issued today by George A. Scott, Federal live-stock statistician for the seven Western States, showed. This is an increase of 14,794,000 pounds of which Utah, ranking fourth among the nation's leading wool-producing States, produced 2,282,000 more pounds than the previous year.

The report shows Texas ranked first with a production of 25,804,000 pounds; Oregon sixth with 18,400,000 pounds, and California seventh with 18,189,000 pounds. The Western States sheared 1,300,000 more sheep this year than last, the report adds, and the fleeces were heavier, due to the cold and other climatic conditions.

Mexico Sends Gold to Keep Money at Par

MEXICO CITY, July 29. (AP)—It is learned that within the last two months the Mexican government has sent about 17,000,000 pesos gold to American banks, principally in New York, for deposit for the purpose of stabilizing Mexican exchange, which has been adverse.

These shipments are in addition to remittances for payment of the external debt.

It is declared authoritatively that the movement of gold to the United States began before the present religious crisis, and that, therefore, there is no foundation for some rumors here that the action was taken to offset a possible economic slump because of the religious situation.

OIL STOCKS IN DECLINE; BANKS FIRM

United, Julian Preferred and Union of California Lead Drop; Edison Up

Julian Petroleum preferred and United Oil led a general decline in the oil list on the Los Angeles Stock Exchange yesterday. Julian preferred opened firm at 14 and just before the morning close broke to 13, rallying later to 13½. In the afternoon it broke again to 13 and closed at 13¼, a net loss of ¾ of a point. United Oil declined steadily from an opening at 74½ to a close at 74 for a net loss of ⅝ of a point.

Union Oil of California and Union Oil Associates were weak and sold off with United and Julian. The former lost 1 point to a close at 53, while the latter declined ¾ of a point to 54¾. A ⅝ of a point loss was sustained by Standard Oil of California to a close at 60¾. California Petroleum held at 33¼. Marine Corporation and Rio Grande Oil were exceptions to the rule and advanced 2 and ⅜ points, respectively, the former closing at 1.46 and the latter at a new high of 24¼.

Southern California Edison common opened ¼ of a point higher at 32¾, but reacted to a close at 32½, with a large number of shares crossing the board. Los Angeles Gas and Electric preferred held firm at 98¾. Los Angeles Investment was a heavy trader at 3.15. Bancitaly was in demand at 80⅜ and Bank of Italy sold firm at 485.

Lucky Boy Divide moved up ½ of a point to 4, while Lucky Boy Mining held at 3. North Star added ½ of a point to 8½, while Big Jim Mines lost ½ of a point to 16. San Francisco Gold held at 15.

Officer Staff of Globe Grain is Announced

A complete reorganization of the officer personnel of the Globe Grain and Milling Company was announced yesterday following a special meeting of the board of directors. As was previously announced, O. H. Morgan, second vice-president of the company, was elected president to succeed Will E. Keller, who resigned after thirty-four years of active service, the last twenty-seven of which he was the presiding officer.

C. C. Hine, for the past three years director of sales of the company, was elevated to the office of vice-president to fill the vacancy created by the elevation of Mr. Morgan. John R. Goodwin, assistant secretary, was promoted to the position of secretary-treasurer, following the resignation of A. D. Buckley. W. L. Valentine, third vice-president retired from that position because of other pressing duties, it was stated.

At a meeting of the board of directors of the Globe Cotton Oil Mills, late yesterday, O. H. Morgan was elected president to succeed Mr. Keller, resigned, and A. D. Buckley, former secretary-treasurer of Globe Grain, was chosen vice-president. J. R. Goodwin was also elected secretary-treasurer of Globe Cotton Oil Mills to succeed Mr. Buckley.

CANADA DRY GINGER ALE SALES INCREASE

GAIN IN FIRST SIX MONTHS OF YEAR REPORTED AS 40 PER CENT

A sales gain of 40 per cent over the same period of last year is reported for the six months ended June 30, last, by Canada Dry Ginger Ale, Inc., in spite of what P. D. Saylor, president, describes as the "worst weather conditions in twenty-five years." Current business is running even further ahead, due in part to the seasonal impetus which in the last half year invariably carries ginger ale sales well above the figures for the first half year and, in large measure, to the recent hot spell.

In his report to shareholders, just made public, Mr. Saylor states that sales for the first half of this year reached the record total of $4,295,-498, which compares with $3,108,170 for the corresponding period of 1925.

During the half year the company's working capital was turned over 2.83 times. Its average inventory was turned over 3.67 times. Net operating profit was $1,002,059, and after interest, depreciation and taxes a balance of $846,406 was carried to surplus. Total surplus, as of June 30, was $1,376,948. The company's balance sheet disclosed current assets of $1,978,740, which was 2.34 times current liabilities, which totaled $845,563.

SHIPPER'S CAR LINE PAYS FIRST DIVIDEND

NEW YORK, July 29. (AP)—The Shipper's Car Line Corporation, controlled by American Car and Foundry, has declared an initial dividend for the four months from March 1 to June 29 at the annual rate of 7 per cent on the preferred stock and $2 a share on the Class A stock, both payable August 31 to holders of record August 12.

ATLAS POWDER GAINS

WILMINGTON (Del.) July 29. (AP)—Net income equivalent to $6.46 annually on its no-par value common stock is shown in the report of the Atlas Powder Company for the six months ended June 30, made public today, as compared with $6.80 per share for the year 1925.

RAIL LINE GAINS

NEW YORK, July 29. (AP)—The Chicago, Milwaukee and St. Paul had an unusually profitable half year, net operating income advancing to $6,171,487 from $3,142,458 in the first half of 1925.

INCOME OF ROYALTIES OIL DROPS

Report for First Half of 1926 Shows Decline of $56,927.59

Net income of the United States Royalties Company for the six months ended June 30, last, before depreciation and depletion, amounted to $52,638.03, equivalent to 1 3-4 cents a share on the 2,999,960 shares of 25 cents' par value capital stock outstanding, as compared with $119,-565.62 or 4 cents a share in the corresponding period of last year, according to a report issued yesterday.

Gross income for the six months' period of this year, after royalty payments, aggregated $109,551.25, a decrease of $73,608.43 for the same period of 1925, when gross income amounted to $183,249.68. After deducting royalty payments, current assets on June 30, last, were $88,392.70, with current liabilities reported at $43,481.16.

Net operating income of the company in the second quarter increased over that of the first quarter, due to increased production, it was stated. Net income in the three months ended June 30, last, before depreciation and depletion, was $36,541.83, as against $16,096.20 in the first three months of the year.

Deepening of Calmont well No. 3 was completed and it placed on production at about 150 barrels daily and has increased to more than 380 barrels daily, but owing to mechanical trouble production recently fell to 275 barrels daily. Calmont well No. 1 is being deepened and work will begin on Calmont No. 2 upon its completion. Redrilling of Vurpillat well No. 1 at Torrance was completed on the 11th inst., and it is now producing.

Additional oil-producing areas are being sought by the company, and it is understood that negotiations are under way for the acquisition of leases in a proven field.

The Clearinghouse

News of Spring Street

W. T. Rimpau, escrow officer of the California Trust Company, yesterday announced the removal of the company's offices from the third floor to the fourth floor of the California Bank Building. The escrow business of the California Bank has had such a growth that it was found necessary to allocate larger office space and additional clerks to efficiently care for the expansion in this department.

Meeting Date Changed

Owing to the fact that the annual convention of the National Association of Retail Credit Men will be held in Los Angeles during the week of August 9, the regular week for the meeting of the Los Angeles Bank Credit Men's Association, the latter organization has advanced the date of its August meeting to August 5, according to an announcement made yesterday by John E. Trott, secretary.

Arch W. Anderson, vice-president of the First National Bank, will be the principal speaker and will address the meeting on "Credit Work of Handling the Corresponding Bank Account." Other speakers will include W. H. Gage, credit manager of the Farmers' and Merchants' National Bank, and C. I. Cavanaugh, credit manager of the Commercial National Trust and Savings Bank, who will discuss the fifth and sixth points of the association's "Code of Ethics."

Kilns Stock Subscribed

At a recent meeting of the board of directors of the Alhambra Kilns, Inc., it was stated that a substantial portion of the new $100,000 issue of 8 per cent cumulative preferred stock, announced the 1st inst., has already been subscribed. E. W. Eckstrand, vice-president and general manager, reported definite progress in the construction of the new ceramic plant at Alhambra, which is to be operated in addition to the company's present plant at Santa Monica.

Bonds Regarded as Best Buy on Present Market

A warning against stock speculation is sounded by the latest bulletin of the Brookmire Economic Service. This report says in part: "Price fluctuations at present high levels seem a reasonable expectation for the immediate future. While some stocks will go to new high levels, indiscriminate buying now is dangerous.

"We advise the purchase of long-term bonds, where all the important factors indicate a steady market at around present levels. This is no time for the average investor to enter the stock market."

The recent firmness in the stock market is attributed by the report to the fact that speculative capital has been attracted to the market, thus causing great activity and a sharp rise in stock prices. Underlying factors indicate a steady bond market, according to the bulletin, with conditions favoring a slight rise, if anything. It reports little change in the money market.

Fluctuations of stock averages at current high levels are still to be expected and the bulletin advises that "investors cannot buy in such a market as this with any degree of freedom and speculators must always be ready for quick reversals."

United Western Mines Company Has New Title

At a meeting of the stockholders of the United Western Mines Corporation, Reorganized, held recently at Oatman, Ariz., the name of the company was authorized changed to the Western Apex Mining Company and application has been made to the Los Angeles Stock Exchange to change the name of the company on the board.

In addition, W. K. Ridenour, president, announced that work on the company's property is being pushed with all possible speed, with development proceeding at about fifteen feet a day in two drifts. A vein has been opened for 350 feet in length, a good portion of which distance a good grade of ore is showing, he stated.

TRADE DRIFT DEFINITELY UP

Earnings Reports of Leading Industrial, Utility and Rail Companies Best Index of Trend

BY PAUL WILLARD GARRETT

[Copyright, 1926, by New York Evening Post, Inc.]

NEW YORK, July 29. (Exclusive)—All sorts of index schemes have been devised by which we may measure at any given time the prosperity of the country, but what more direct evidence do we want than the earnings reports that now are appearing daily?

In the statements of leading industrial, railroad and public-utility companies may be seen the flower of a prosperity that is as full as can be asked. The business forecasts for 1926 were all, it now is plain, modest in their claims for the new year. Earnings in the representative industries have met the expectations of the prophets most optimistic and more. Conservative calculations have been revised upward, and rightly or wrongly, the prophets are beginning to reckon what the present calendar year may do on the basis of the first six months.

Wealthy individuals, big institutions and prominent speculators for two months have been buying stocks that represent the better class of industrial enterprises. Justification for this somewhat surprising volume of buying may be found. Wall street authorities now are careful to point out, in the greatly improved earnings now being published.

General Motors, stock that sold as low as 113 this year, has been pushed higher and higher because of the persistent claim of market students that, notwithstanding its great rise, here was an issue that deserved better prices on the basis of its pure earning power. Certainly it would appear that these predictions were correct, for now we learn that the corporation during the first six months alone earned $17.33 on each of its 5,800,000 shares. That is enough to cover the $7 dividend requirements for the whole year more than twice. Likewise the Steel Corporation more than covered its dividend requirements for the common stock in the first six months. Railroad earnings have shown up better than expected and probably the June net from operations will cross the $100,000,000 mark as against the very excellent total of $91,000,000 a year ago.

With 5,800,000 common shares outstanding the General Motors Corporation stock improved $5,800,000 in market value for every point gained in the stock. Yesterday's advance of over 7 points thus added in excess of $40,000,000 during the day.

By its spectacular climb to 180 or thereabouts the General Motors Corporation has come to represent a greater market value than any other industrial common stock, not excepting the United States Steel Corporation, which for so many years led in that respect. At present levels the common shares of the General Motors Corporation represent a value in excess of $1,000,000,000.

Liens of Joint Stock Land Bank Coming Up Soon

C. F. Childs & Co. will offer next week a new issue of $1,000,000 Denver Joint Stock Land Bank of Denver 5 per cent farm loan bonds, due July 1, 1956, priced at 103¾ and interest to yield 4.82 per cent to redeemable date (1936) and 5 per cent thereafter. These bonds are exempt from all Federal, State, municipal and local taxation, except estate and inheritance taxes.

The Denver Joint Stock Land Bank operates in the States of Colorado and Wyoming and has enjoyed a substantial and steady growth, shareholders having received 6 per cent per annum since December 31, 1923. Officers and directors have had wide experience in the banking and farm mortgage business and are thoroughly conversant with land values in the bank's territory.

London Daily Radio

BY ARTHUR W. KIDDY

[Copyright, 1926, by New York Evening Post, Inc.]

LONDON, July 29. (By Wireless)—The markets here were lifeless today.

The franc was quoted at 211 and French loans were dull owing to some disappointment because there was no reference by Poincare to the stabilization of currency. It is feared that increased taxes alone can scarcely meet the requirements of the situation.

June Earnings of Gas Company Show Increase

Net earnings of the Los Angeles Gas & Electric Company for the month of June, aggregated $497,-527.05 as compared with $484,715.49 in the corresponding month of last year, according to a report issued by the company yesterday. Gross earnings in June were $1,162,939.83 as against $1,120,354.69 in June, 1925.

In consideration of the steadily increasing costs of production, while gas rates to the consumer have remained stationary, the current earnings are considered gratifying.

On June 30, last, the company reported a total of 330,911 gas meters in service, as compared with 315,834 on June 30, 1925, a gain of 15,087 for the year. Electric meters on June 30, last, numbered 128,383, a gain of 10,527 over the total of 117,-858 on June 30, 1925. The company's surplus increased from $3,183,-000 on June 30, 1925, to $3,869,000 on June 30, last.

During the first six months of this year the company sold 8,803,000,000 cubic feet of gas and 85,219,000 kilowatt-hours of electric energy. A total of $2,235,000 was spent during the half-year for extensions and improvements to the company's mains, lines and plants.

(Continued on Page 14, Column 1)

TWO INDUSTRIAL ISSUES FEATURE

General Motors and Steel Sharply Higher

Both Register New Highs on Heavy Trading

Irregular Trend Disclosed in Other Groups

NEW YORK, July 29. (AP)—Establishment of new high records for all time by General Motors, common, at 191 1-8 and United States Steel, common, at 146 1-8, representing extreme gains of 12 1-8 and 3 1-8 points, respectively, monopolized speculative interest in today's active stock market. Total transactions in these two issues appr oximated 525,000 shares or nearly one-fourth of the day's entire volume of business. About a dozen other stocks rallied 2 to nearly 10 points, but the general market disclosed considerable irregularity, the average of twenty leading railroad shares showing a small loss on the day.

Seldom in recent Wall street history has the Stock Exchange witnessed an exhibition of buying power such as that which has taken place in the last few weeks in what are regarded as the two premier industrial stocks. Individual transactions ranging from 1000 to 6000 shares have been frequent, with the daily turnover this week averaging more than 200,000 shares in General Motors alone, in the absence of any authoritative information, the financial district looks for the cutting of a substantial "mel-

(Continued on Page 14, Column 1)

What is the

bond

"best suited to your needs"

BOND houses use the expression "best suited to your needs" to indicate that you have conditions surrounding the investment of your funds that apply to you alone.

—the amount of money you have to invest.
—whether or not you have an income aside from the interest on your bonds.
—what other money you already have invested.

All of these are questions that apply to you alone. And the answers to these questions determine what the bonds are that are "best suited to your needs."

We have a number of good bonds. We will be pleased to help you select those exactly suited to your needs.

John S. Mitchell & Co.
Investment Bonds
702 Security Building, Los Angeles
TUcker 8210

SUCCESSFUL MEN ARE GOOD BUSINESS ASSOCIATES

Ownership of the HOTEL HOLDING COMPANY OF HOLLYWOOD by an unusually prominent and substantial group of Los Angeles men, including Joseph M. Schenck, C. E. Toberman, Louis B. Mayer, Marcus Loew, George L. Eastman, I. C. Freud, Fred Niblo and others, insures the successful erection and operation of the magnificent new "Roosevelt in Hollywood."

This modern Class "A" limit height hotel and store building is rapidly being erected on the corner of Hollywood Boulevard and Orange Drive, on property owned in fee, at a total cost of over $2,193,000.

We offer First Mortgage 6½% Serial Gold Bonds, due 1928-1943, secured by practically a 50% lien on this great new building. Net earnings are conservatively estimated at more than 3½ times average interest requirements.

Application has been made for the certification of these bonds as a legal investment for Savings Banks in California.

Prices to yield 5.95% to 6.50%

Alvin H. Frank & Co
INVESTMENT SECURITIES
910 Hellman Bank Bldg. Phone TRinity 6131
SEVENTH & SPRING LOS ANGELES
SAN FRANCISCO OAKLAND LONG BEACH RIVERSIDE POMONA

ON HOLLYWOOD BOULEVARD

GRAUMAN'S GREATER HOLLYWOOD THEATER, Inc., First Leasehold Mortgage 6½% Serial Bonds, due 1928-1940, are secured by a mortgage on magnificent new theater, now being erected on Hollywood Boulevard. Building will cost $906,000, or more than twice the amount of this issue, without considering valuable leasehold.

Price 100 & Interest, to yield 6.50%

Circular on Request

M.H.Lewis & Co.
Investment Bankers and Dealers in Bonds
Citizens National Bank Building
Los Angeles - Phone TRinity 2721
Pasadena — Long Beach — San Francisco

Paying 8%

Cumulative Preferred Stock

Discount Corporation of California

STEVENS PAGE & STERLING
630 VAN NUYS BLDG.

Virginia Public Service Company

THIS rapidly growing utility, together with its subsidiaries, supplies electric light, power, gas and other utility service to over 140 prosperous Virginia communities.

6% Sinking Fund Debentures due 1946
Price 99½ and Interest to Yield 6.30%

7% Cumulative Pref'd. Stock
Price 97½ and Dividend to Yield 7.18%

MILLER, VOSBURG & CO.
Municipal and Corporation Bonds
607 Hellman Bank Bldg.
Los Angeles
Phone TRinity 6088

HOUSES TO BE MOVED
are offered at bargains in TIMES WANT ADS

SECURITY AND PROFIT

SECURITY of principal is the *first* consideration. High yield is important only after *security* is assured. Joining with us in the ownership of the Fine Arts Building is both *Secure* and *highly profitable*. We offer up to 40% of the stock of Fine Arts Building, Inc., on the basis of two shares of 7% Cumulative Preferred and one share of Common for $200.00 per unit.

The Fine Arts Building will be opened November 1, 1926, is fully financed, and is rapidly being leased by an exceptionally high class of tenants.

Call or phone Mr. Edwards from two to five.

EDWARDS & WILDEY CO.,
Established 1904
Edwards & Wildey Building
6th & Grand Avenue
Los Angeles, Calif.

An Interesting Bulletin

—is published monthly by this Company, containing well-edited articles, news, editorials . . . some illustrations and several desirable offerings of California tax free Street Improvement Bonds.

Write for a copy of this valuable little Bulletin, mailed without charge.

The Elliott-Horne Co.
614 South Spring St.
LOS ANGELES - TR-9466
San Diego — Long Beach — Oakland
Paid up capital ONE MILLION DOLLARS
BOND DEALERS SINCE 1904

PACIFIC TRADE AIDS CREATED

New Commissioners Assigned to Foreign Ports

Officials Will Study Needs of West Coast

Far-East and Latin-American Commerce to Benefit

WASHINGTON, July 29. (Exclusive)—Further development of the foreign trade-promotive agencies of the Department of Commerce through the establishment of new services in the Far East and Latin America, particularly concerned with Pacific Coast trade, was announced in a statement by Dr. Julius Klein, director of the Bureau of Foreign and Domestic Commerce.

As a result of increases in the Far-Eastern and Latin-American appropriations of the Commerce Department for the fiscal year commencing the 1st inst., which were granted in recognition of the special needs of Pacific Coast trade, the department has been enabled to assign a new trade commissioner to its staff in the Far East and two to Latin America. Two more especially equipped Department of Commerce trade representatives destined for the latter region are to be appointed shortly.

STUDY TRADE NEEDS

With the thought of rendering maximum service these trade agents will spend sufficient time on the Pacific Coast before departing for their respective stations to confer with exporters and shippers of California, Oregon and Washington, in order to ascertain the exact needs and interests in the Far East and Latin America of this section of the United States. They will specialize in the development of special trade routes between the west coast of this country and the countries to which they have been assigned, keeping in close touch with the domestic situation through the department's offices in San Francisco, Portland, and Seattle, and by trips to the United States when necessary.

Capt. E. A. Selfridge of San Francisco, appointed as United States Lumber Trade Commissioner to Tokio, Japan, was the first selection under the new plan. Capt. Selfridge, with experience extending over twenty years in the development of the lumber industry of California, Oregon and Washington, will make a special survey of Far-Eastern markets with a view to promoting trans-Pacific lumber shipments from the United States.

Of equal significance is the department's decision to inaugurate the new program for a special Latin-American service for Pacific Coast business by opening a trade-promotive office covering Central America with headquarters at Panama City. This office will be in charge of Trade Commissioner George Curtis Peck. The total trade, exports and imports, between the United States and the Central American republics—Panama, Costa Rica, Salvador, Nicaragua, Honduras, and Guatemala—amounted to over $118,000,000 in 1925, showing an increase of 14 per cent in imports and of 12 per cent in exports over the 1924 figures. Prominent among the wide range of United States exports to this region were such west coast staples as fish, vegetables, fruit, lumber and petroleum.

Commissioner Peck is well qualified to observe and report on the trends and developments of this trade. He has for ten years engaged in newspaper work and commercial surveys in the Philippines, the Far East, and with the Pan-American Union. For two years prior to coming to the Bureau of Foreign and Domestic Commerce he served as attorney on the Mexican Mixed Claims Commission of the United States Department of State. In his education and editorial activities, Mr. Peck specialized in Latin-American trade and commerce and in general matters having to do with the southern republics.

OFFICIAL IN BRAZIL

The third feature of Dr. Klein's statement is the appointment of Marcellus A. Cremer as Trade Commissioner to the Department of Commerce office at Rio De Janeiro, Brazil. Mr. Cremer is an experienced man in this field. He received his first United States trade assignment to Brazil in 1922 as Assistant American Trade Commissioner, returning to Washington on January 1, last, to prepare special reports on Latin-American trade with the United States. During this time he completed market surveys on such topics as "petroleum and coal in Brazil;" "selling method in Brazil," "machinery markets of Brazil," "market for prepared medicines in Brazil;" "office supplies in Brazil," and "market for construction materials in Brazil." He also collaborated in the preparation of reports on "Brazilian markets for paper and paper products."

Under his present commission, Mr. Cremer will spend most of his time observing and reporting on all matters pertaining to transportation of and markets for Pacific Coast products in Brazil. His three and one-half years of experience in Brazil, his general knowledge of the Commerce Department's facilities and his recent specialization in the export trade of the United States west coast, it is believed, fit him admirably for his new detail.

GUIDING INSURANCE BUYERS

BY GRIFFIN M. LOVELACE
Professor of Insurance, New York University

This is one of a series of articles appearing in The Times three times a week dealing with all phases of insurance. The next article will appear on Saturday.

LIII—INSURE WITH ONE WHO IS TRAINED FOR SERVICE

Three life insurance men sat in the office of a lawyer who had become the focus of competition. He had written a number of companies for information as to rates, etc., and now found himself in a dilemma—it seemed impossible to decide which company had "the best proposition."

In the main, their offers were similar, and the points of difference seemed to offset each other. At last, he invited the three men who had made the best impression to meet him for a joint discussion.

Two of them represented companies that held the foremost rank in the matter of low cost, and they made the most of this in their arguments. When the turn of the third man came, he said to his competitors: "I can't compete with you on low cost. Your companies surpass mine in this respect."

Then to this client, he said, "I can't give you better insurance than these gentlemen, though I can give you as good as they can. If you buy from me, you may pay a somewhat larger premium.

"My proposition to you is one of service based on your particular needs. I recommend the following program: a clean-up fund of $8000; a life income for your wife of $125 a month; and an additional income to her of $125 a month for ten years, or until your youngest child is grown, assuming the possibility of your dying the first year, and two educational funds of $5000 each, payable as income during the four years of college for each of your children, a monthly income for four years for their living expenses, and tuition money payable twice a year during their four years in college.

TWO INCOME PROVISIONS

"You already have $15,000 of insurance. The clean-up fund and educational funds recommended require $18,000, or $3000 more than you now carry. I propose that you add to your line $3000 to complete this $18,000, and enough more to establish the two income provisions suggested.

"My company will arrange your new insurance as proposed and I shall draw up for you letters addressed to the companies in which you are now insured, requesting payments to be made in such a way as to comply with the program I have outlined.

"You can take the new insurance with me or with either of these gentlemen. Their companies will do what mine will do. Their rates will be lower.

"I can't tell you any more. I have offered you the best advice I can give you. I can't make your decision for you. I have an appointment and, though I am sorry to leave now, I must go." The next day the lawyer telephoned him to send the doctor.

There was no good reason why this lawyer should not have had the same service offered him by each of these three insurance men. However, two of them were more interested in selling insurance than in planning service.

The main thing is to secure the amount of insurance you need and to have it programmed properly. If, in addition, you can secure a low net cost, you are that much better off. The fault mentioned above was not so much that of the companies as it was a dereliction on the part of the agents. Companies quite generally now encourage their representatives to study and to train themselves in correct service.

The Life Underwriters' Association, composed for the most part of life insurance men and women who are striving for the establishment of ethical standards, educated personnel and service methods in practice, are laboring for the elevation of their business to a professional plane. Life insurance is a technical business, dealing with a vital phase of our economic life and obviously cannot be well handled by the average licensed agent as it can be by those who have mastered the business.

Not all the good life insurance agents are members of the Life Underwriters' Association; but this organization is so earnestly working in the interest of better underwriting, is so active in promoting, and helping the companies to promote the ideal of training for life underwriting, that it deserves the support and encouragement of the insuring public.

SHOULD INSIST ON SERVICE

The fact that you "have a friend in the business" is the poorest of reasons for declining to insure with an underwriter who offers you a simple clear, effective life insurance program. If you have a friend in the life insurance profession, patronize him by all means, if he is a good service man as well as a good salesman. The service underwriter will not content himself with offering you more insurance. He will also ask you to tell him your financial situation and your obligation, your family and your business problems, just as your doctor and your lawyer ask you intimate questions regarding your physical condition and your legal problems, and he will plan your insurance accordingly.

Insist on service. The companies offer it and want you to have it as nearly 100 per cent as possible. Whether you get it or not will depend upon two things: (1) whether you select an insurance representative who can give correct advice based on study as well as experience, and (2) whether you are willing to give him the time to help you with your insurance problems.

You probably spend twenty hours a year getting your shoes shined. How many hours a year do you spend with your life underwriter on your insurance problems?

What has been said regarding life underwriters holds good also for underwriters in other fields of insurance.

The fire insurance agent, the representative in casualty, automobile and other lines is either well trained in a very technical field or he is not well trained.

It will cost you far less to do business with the expert. He will not only furnish you with insurance, but will also give you skilled service and save you much annoyance and worry, and may save you thousands of dollars.

COTTON MARKET

NEW YORK, July 29. (Exclusive) The cotton market continued today under the influence of the fear of crop damage from the gulf storm still moving slowly up the Atlantic States. Prices declined 6 to 10 points from yesterday's closing from the early trading on some overnight news but this was quickly recovered.

Later prices were advanced 10 to 15 points over yesterday's closing on more covering of shorts and speculative buying by local and Wall-street traders, partly as a result of the bulge in the stock market and the circulation of further unfavorable crop reports.

On this rise October went up to 17.96; December, 17.91; January, 17.97; March, 18.08, and May, 18.30. With these prices within 5 to 10 points of the highest quotations of Monday and yesterday, enough further profit taking and southern selling developed to hold the advance in check in the late afternoon.

The tropical wave central this morning between Macon and Savannah, and was accompanied by heavy rains there. After Jacksonville had 5 1-8 inches up to 8 o'clock last evening, that section had 2 1-8 inches more this morning and Savannah 5 1-8. The Georgia State Weather Bureau showed Waycross and Eastman each 4 inches, Madison and Dublin, 3 1-4 and many other places 1½ to 2 inches.

Rains of one to two inches were general in South and North Carolina with the Weather Bureau's forecast for continued unsettled conditions all through that section tonight followed by fair weather in Florida and possibly clearing weather in Georgia tomorrow afternoon.

Damage to the cotton crop is likely to be exaggerated, as many parts of Georgia, Alabama and South Carolina have really been in need of good rains.

Liverpool was irregular closing with a net advance of about 13 points just about what was due.

[Furnished by A. A. Housman-Overbaugh & Co., 315 West Sixth street.]

RANGE OF PRICES

NEW YORK

	Open.	High.	Low.	Close.
January	17.93	18.03	17.77	17.98
March	18.05	18.21	17.99	18.14@18.15
May	18.15	18.26	18.12	18.24@18.25
October	17.85	18.00	17.78	17.97@17.98
December	17.75	17.94	17.71	17.85@17.86

NEW ORLEANS

	Open.	High.	Low.	Close.
January	17.54	17.75	17.54	17.73
March	17.92	17.96	17.72	17.74
May	18.01	18.03	17.77	17.84
October	17.70	17.87	17.64	17.66@17.70
December	17.57	17.75	17.50	17.60@17.61

SPOT PRICES

NEW YORK, July 29. (F)—Cotton, spot, steady; middling, 18.25.

Cottonseed Oil

NEW YORK, July 29. (Exclusive)—Cottonseed oil:

	Close.	Previous Close.
August	14.00@14.20	14.45@14.75
September	13.65@13.75	13.90
October	12.57@12.62	12.65
November	11.08@11.13	11.17@11.22
December	10.85@10.90	10.92@10.96
January	10.82@10.88	10.94@10.98
February	10.83@10.95	10.92@10.95
Spot	14.00@14.25	14.90

LOCAL GRAINS

ARRIVALS AT LOS ANGELES

Cars—Wheat, 11; barley, 4; corn, 18; flour, 3; bran, 13; shorts, 3; beet pulp, 3; total, 60. Hay, 17 cars.

December barley, Los Angeles, 1.42½@1.43½.

DRIED FRUITS

NEW YORK, July 29. (F)—Evaporated apples dull; prunes steady; apricots more plentiful; peaches, buyers indifferent; raisins, steady.

BUSINESS PHILOSOPHY

BY WILLIAM FEATHER

PROBABLY 25 per cent of this country's business is obtained by creating new desires, and then filling them.

By creating these desires people are induced to work harder, to produce more, in order to satisfy their desires. In satisfying their desires, their new wants, they insure employment for others who produce these articles, and thus the whole thing works around in a circle.

Where there are few wants there is little production.

Where there is little production there are low wages, and difficulty in satisfying even necessary wants.

Salesmen are the messengers of prosperity.

They give us the excess of turnover which transforms a loss into a profit.

They are the whip that keeps us on the alert, keeps us moving.

In time of depression they keep the chimneys smoking.

WALL STREET PARAGRAPHS

Progress on Up-Side of Market Confined to Few Favorites

(Copyright, 1926, by New York Evening Post, Inc.)

NEW YORK, July 29. (Exclusive) Trading in the stock market today assumed greater proportions than in most sessions recently and the advances in some issues, notably General Motors, were so large as to give the market an appearance of extreme buoyancy. A careful comparison of prices, however, showed that with the exception of a handful of favorites only moderate progress on the up side had been made. Steel, General Motors, American Can and Allied Chemical accounted for more than one-third of the dealings. The first three mentioned sold at the highest price levels in their history. At no time during the day were the shorts given a chance to cover their commitments except at heavy losses.

Thursday Reaction Day

Before the opening this morning predictions were freely made that the market would be called upon to absorb considerable profit-taking today. It was pointed out that of late reactions have been rather the general thing on Thursdays induced by force of an advance in the rediscount rate by the New York Federal Reserve Bank. The point was taken that at the present time the bank officials might be tempted to raise the rate in order to prevent a runaway market in stocks. In more conservative quarters, however, it was contended that the present money situation did not warrant a higher rediscount rate.

Favorites Feverishly Active

In the first three hours of trading today four stocks, Allied Chemical, American Can, General Motors and United States Steel, accounted for more than one-third of the total dealings. Sales of these four stocks aggregated more than 500,000 shares. Sales of General Motors alone were more than 235,000 shares in the three-hour period. Steel followed with 116,000 shares sold, while Can sales were 104,000 and Chemical 62,000 shares.

Sugar Situation Better

The better tone in the shares of the sugar producers during the last fortnight or so has been influenced very largely by the improvement in the market for raw and refined products. In both cases prices have stiffened materially from the low levels reached in the late spring, and the majority of refiners are now quoting near the best prices of the year for deliveries. Much of the buying of the sugar stocks is of the long pull character, based on the belief that prices for the actual goods will continue to improve as the effect of the constructive steps taken by the Cuban government against overproduction next year becomes more generally realized. Feeling is that crops in other producing countries likewise will be somewhat restricted in the new season.

Dupont a Feature

There was no mystery attaching to the pronounced strength in Dupont, which is closely allied with the General Motors Corporation, being credited with holding approximately 26 per cent of the common stock of the latter company. Widespread belief that the General Motors board at its meeting in the second week of August will take some liberal special dividend action naturally had a sympathetic effect on Dupont, which as indicated would be the chief beneficiary of any such development. Those buying the stock recalled that officials of the corporation have in each instance passed on to their stockholders the benefits of all extra dividends received on its investment in General Motors. Another consideration brought forward was the vast appreciation of Dupont's investment in the big motor company. Its interest is believed to have been acquired at an average price of $70 a share, in striking contrast with current values in the open market.

MARKET AVERAGES

NEW YORK, July 29. (Exclusive)—Today's stock range as compiled by the New York Times:

	High	Low	Close	Net Change
20 railroads	91.48	90.79	91.01	— .25
20 industrials	168.20	165.43	167.21	+ 1.35
50 stocks	130.84	129.99	130.11	+ .33

BONDS

	Net Change		
	Day	Month	Year
40 bonds	97.30	+ .04	— .15	+ 2.46

Yearly range (by stocks):

*1926	139.71	Feb.	99.69 Mar.
1925	109.71	Dec.	81.15 Mar.
1924	107.33	Dec.	81.58 Apr.
1923	93.43	May	77.15 Oct.
1922	94.82	May	78.15 Oct.
1921	81.10	Oct.	66.74 Jan.
1920	94.15	May	63.90 Jan.
1919	84.67	Apr.	61.73 Dec.
1918	89.50	Nov.	69.12 Jan.
1917	89.15	Nov.	73.43 Jan.
1916	110.15	Dec.	87.43 Feb.
1915	99.44	Dec.	54.22 Feb.
1914	94.15	Aug.	71.82 Oct.
1913	94.15	Jan.	80.90 Dec.
1912	79.39	Jan.	64.0 Dec.

*High for year.

NEW YORK, July 29. (AP.)—Today's market averages, as compiled by the Associated Press:

STOCKS

	20 Industrials.	20 Rails.
Thursday	142.21	118.38
Wednesday	142.46	119.56
Week ago	139.87	117.39
Year ago	133.69	102.56
High, 1926	143.07	121.51
Low, 1926	123.11	105.68

Total stock sales, 2,467,800 shares.

BONDS

	Thursday.	Wednesday.
Ten first grade rails	97.37	97.42
Ten secondary rails	94.13	94.15
Ten public utilities	94.92	94.82
Ten industrials	96.72	96.73
Combined average		95.51
Combined month ago	95.54	
Combined year ago	92.07	

Total bond sales (par value) $7,707,000.

CAMPAIGNS WAX WARM IN DELANO

DELANO (Cal.) July 29.—The triangular race for he constableship of the fourth Kern county township in which Delano is situated is becoming more close with the opening of active campaigns by the three candidates. The candidates are John D. Upton, incumbent, who has held the office for several terms and at the last election was unopposed, seeking re-election; Walter Dooley, pioneer resident of the district and Edward Downing.

Two contenders are in the contest for the Justice of the Peace toga in the fourth township. They are: Judge Frederick Waite of Delano, incumbent who has held the office for several years and Elmer Lobre, McFarland merchant.

Professional People

—both men and women—are aware that the active earning period is not limitless; however, natural optimism tends to cause them to ignore obvious fundamental facts.

Surgeons, lawyers, educators, writers, engineers, and the many others engaged in specialized activities, may well give thought each to his individual case.

Everyone knows that the safe investment of surplus funds of the most productive years will most assuredly provide for the inevitable years of diminishing earning capacity.

To ask our advice incurs no fee nor does it necessitate placing an order

An investment house of unquestioned standing can be of invaluable aid in selecting such investments. Its guidance may be had by investors for the asking.

MITCHUM, TULLY & CO.
Van Nuys Bldg., LOS ANGELES — Pacific-S. W. Bldg., PASADENA — Union Bldg., SAN DIEGO
SAN FRANCISCO

FIRST MORTGAGES - BONDS - INSURANCE
Investments Suitable for Banks, Trust Funds and Individuals
Established 1909
The JOHN M.C. MARBLE COMPANY
Capital Paid In $300,000.00
Second Floor Stock Exchange Bldg., Los Angeles, California

WM. R. STAATS CO. Established 1899 BONDS
640 So. Spring St. Los Angeles Orders executed in all markets
SAN FRANCISCO SAN DIEGO PASADENA

BOND & GOODWIN & TUCKER, Inc.
INVESTMENT SECURITIES
Assoc. Members Los Angeles Stock Exchange
Assoc. Member San Francisco Stock & Bond Ex.
MEMBERS Los Angeles Stock Exchange
TITLE INSURANCE BLDG., LOS ANGELES

Merrill, Lynch & Company
MEMBERS NEW YORK, CHICAGO, DETROIT, CLEVELAND STOCK EXCHANGES
411-416 I. W. VAN NUYS BLDG. PHONE TRinity 600

D. G. Grant J. J. DORAN CO. J. J. Doran
INVESTMENT SECURITIES Members Los Angeles Stock Exchange
205-6 CITIZENS NAT. BANK BLDG. The Elkins Co.

STEPHENS & COMPANY
INVESTMENT SECURITIES
724 SO. SPRING ST. LOS ANGELES—TRinity 5000 • • • HOTEL GREEN BRANCH—Pasadena

$2,150,000

Hawley Pulp and Paper Company

First Mortgage Sinking Fund 6% Gold Bonds

Dated July 1, 1926 — Due July 1, 1946

Coupon bonds in interchangeable denominations of $1000 and $500, registerable as to principal. Interest payable January 1st and July 1st. Principal and interest payable at the office of The Bank of California, N. A., in Portland, San Francisco, Seattle or Tacoma, or at Continental and Commercial Trust and Savings Bank, Chicago. Redeemable in whole or in part on any interest date, on 30 days' published notice, up to and including 1940 at 105 and accrued interest; thereafter at 102½ and accrued interest. Company agrees to pay interest without deduction for Normal Federal income Tax not in excess of 2%, which the Company may be required or permitted to pay at the source; and to refund to holders upon timely and proper application, Pennsylvania, Connecticut and California taxes paid upon these bonds by such holders, not to exceed 4 mills per annum on the principal amount, and Massachusetts income tax to exceed 6% per annum to resident holders. Total authorized issue, $3,000,000.

THE BANK OF CALIFORNIA, NATIONAL ASSOCIATION, Portland, TRUSTEE

Mr. W. P. Hawley, President of Hawley Pulp and Paper Company, has summarized his letter to us as follows:

History and Business: Hawley Pulp and Paper Company, a Delaware corporation, will acquire all of the assets and business of Hawley Pulp and Paper Company, an Oregon corporation. The Oregon corporation was organized in 1908 by Mr. W. P. Hawley, under whose management it has continued since its inception; and except for a small original investment has been brought up to its present size entirely out of earnings. The Company manufactures newsprint, manila and sulphite wrapping paper, tissue papers, fruit wrapping papers and bag paper, and in addition makes all the crepe towel paper manufactured on the Pacific Coast. The Company has a complete printing and stereotyping department, and modern paper-oiling equipment for the oiling of fruit wrapping papers.

Security: These bonds will be secured by a First Mortgage on all the fixed assets of Hawley Pulp and Paper Company, consisting principally of land, plants and equipment of pulp and paper mills at Oregon City and Milwaukie, Oregon; water rights in connection therewith, and timber and timber lands located in Clatsop and Tillamook Counties, Oregon. Total properties securing this issue of bonds have an appraised value of $6,465,784.09, as shown by the balance sheet, which gives effect to present financing and appraisals of property in connection therewith.

Earnings: Earnings of Hawley Pulp and Paper Company available for interest for the years 1918 to 1925 and the six months' period ended June 30, 1926, as certified to by Price, Waterhouse & Co., have averaged $617,146.96 per annum, or over 4.79 times the maximum annual interest charges on these bonds.

Sinking Fund: The mortgage will provide for sinking fund payments beginning July 1, 1927, sufficient to retire practically the entire issue by maturity, the minimum annual bond retirement being not less than $100,000 par value.

Purposes of Financing: Proceeds of present financing will be used by Hawley Pulp and Paper Company of Delaware to pay in part for the acquisition of all the assets of Hawley Pulp and Paper Company or Oregon; for improvements and betterments to the Company's plant; and for additional working capital.

Management: The business of the Company will continue to be carried on under the direct supervision of men who have been responsible for its development and successful operation.

Bonds are offered for delivery when, as and if issued and received by us, and subject to approval as to legality by Messrs. Mayer, Meyer, Austrian & Platt, Chicago, for the Bankers, and Messrs. Griffith, Peck & Coke, Portland, for the Company. It is expected that temporary bonds will be ready for delivery about August 3, 1926.

It is expected that application will be made in due course to list these bonds on the San Francisco Stock and Bond Exchange.

Price 99½ and Accrued Interest, to Yield Over 6%

Blyth, Witter & Co.
Mitchum, Tully & Co. Anglo London Paris Company

All statements herein are official or are based on information which we regard as reliable, and while we do not guarantee them, they are the data upon which we have acted in the purchase of these bonds.

ional People

both men and women—are
are that the active earning
riod is not limitless; how-
r, natural optimism tends
cause them to ignore ob-
us fundamental facts.

rgeons, lawyers, educators,
iters, engineers, and the
ny others engaged in spe-
lized activities, may well
e thought each to his indi-
ual case.

eryone knows that the safe
estment of surplus funds of
most productive years will
st assuredly provide for the
vitable years of diminishing
ning capacity.

investment house of un-
estioned standing can be of
aluable aid in selecting
h investments. Its guid-
ce may be had by investors
the asking.

M, TULLY & CO.

ffice—S. W. Bldg., PASADENA — Union Bldg., SAN DIEGO
N FRANCISCO.

AGES · BONDS · INSURANCE
ble for Banks, Trust Funds and Individuals
Established 1900
C. MARBLE COMPANY
Exchange Bldg., Los Angeles, California

CO. Established 1887 TRinity 5201 **BONDS**
Orders executed in Listed Securities
SAN DIEGO — PASADENA

OWIN & TUCKER, Inc.
MEMBERS Los Angeles Stock Exchange
Assoc. Mem'rs San Francisco Stock & Bond Exc.
TITLE INSURANCE BLDG., LOS ANGELES

nch & Company
DETROIT. CLEVELAND STOCK EXCHANGES
DG. PHONE TRinity 6611

DORAN CO. J. J. Doran
Members Los Angeles Stock Exchange
DG. Tel. TRinity 1[illegible]

NS & COMPANY
MENT SECURITIES
Stock Exch. — HOTEL GREEN, PASADENA — Terrace 555

ompany
l Bonds

ue July 1, 1946

, interest payable January
in Portland, San Francisco,
nemable in whole or in part
ued interest; thereafter at
Federal Income Tax not in
to refund to holders upon
ese bonds by such holders,
exceed 6% per annum to

rtland, TRUSTEE

is letter to us as follows:

Hawley Pulp and Paper
rest for the years 1918
' period ended June 30,
rice, Waterhouse & Co.,
per annum, or over 4.79
interest charges on these

ortgage will provide for
ning July 1, 1927, suf-
e entire issue by maturity,
retirement being not less

Proceeds of present
Hawley Pulp and Paper
ay in part for the acqui-
Hawley Pulp and Paper
improvements and better-
ant; and for additional

siness of the Company
on under the direct su-
been responsible for its
operation.

subject to approval
nkers, and Messrs.
rary bonds will be

to
e.

%

ris Company

d while we do not guarantee
e bonds.

BOND QUOTATIONS

Price Range Narrows

NEW YORK, July 29. (AP)—Trading operations in the bond market today were overshadowed by the more spectacular movements of stock prices and the centering of investment interest on the day's new offerings. Buying and selling operations in both foreign and domestic bonds struck an even balance, but most of the changes were insignificant.

Independent exhibitions of strength were given by a number of railroad issues, but the showing of this group as a whole was far from impressive. Unusual activity in Denver and Rio Grande Western 5s carried this issue to a new top price for the year, reviving reports that interest payments might be started before 1928, when they become compulsory. Canadian Pacific 4s, Illinois Central 5½s, Norfolk and Western convertible 6s, Central of Georgia 5s and New York Central convertible 6s were strong.

Changes elsewhere were conflicting. West Virginia Coal and Coke 6s continued their recovery and Commercial Cable 4s, Dold Packing 6s, International Paper 5s and Skelly Oil 6½s rallied 1 to 2 points. Botany 6½s declined two points following the recent announcement that dividends had been deferred because of strike conditions. Wickwire Steel 7s dropped 4 points to a new low for the year and Federated Metals 7s reacted more than two points. Activity subsided still further in the foreign division with a corresponding narrowing of the price range. Nord Railways 6½s, moving up more than a point, were the chief feature of the French group. German issues were firm, with the government 7s and the Rheinische Union 7s both establishing the year's top prices.

The day's financing involved diversified offerings aggregating more than $4,000,000, which were promptly absorbed. New issues tomorrow will include $3,000,000 5 per cent bonds of the Derby Gas and Electric Corporation and $3,000,000 6 per cent bonds sold for the General Necessities Corporation.

Trading on yesterday's high, low and closing prices of the New York Stock Exchange

UNITED STATES GOVERNMENT BONDS

(Quotations in thirty-seconds of dollars)

Issue	Rate	Maturity	Bid	Asked
Liberty	3½	1932-47	101.2	101.4
Liberty	4	1944-54	102.16	102.18
Liberty	4¼	1933-38	102.16	102.18
Liberty	4¼	1939-40	102.16	102.18
Liberty	4¼	1946-56	102.16	102.18
Liberty	4¼	1944

TWO INDUSTRIAL ISSUES FEATURE

(Continued from Eleventh Page)

on" by both companies, as current earnings are far in excess of present dividend requirements, with each corporation possessing an enormous surplus.

The prospect of stock split-ups is also believed to be behind the rise in such issues as Allied Chemical, Dupont and Texas Gulf Sulphur, the first named scoring an extreme gain of over 6 points while the last two broke through to new peak prices. Pools also were active in some of the lower priced issues, such as American Can, Nash Motors and Timken Roller Bearings, but speculative cliques in many other stocks were reported to have either restricted or suspended operations until the maket for some of the high-priced industrial specialties quieted down.

Outside the stock market, one of the most important developments of the day was a rally of about 3 cents a bushel in wheat prices, based on unfavorable weather reports and an advance in Liverpool quotations.

Call money ruled unchanged, with plenty of funds still available, and the New York Federal reserve rediscount rate continued unchanged, for another week at least, at 3½ per cent. While the advance in United States Steel common was not associated with anything in the day's news, the report that mill operations had increased 2 per cent this week, bringing them to around 89 per cent of capacity, had bullish effect on sentiment.

Heavy profit taking and sporadic bear selling took place in several sections of the list under the cover of strength in the high-priced industrials. Net declines of 2 points or more were registered by about a dozen issues including Atlantic, Gulf & West Indies, Burroughs Adding Machine, Davison Chemical, Foundation Company, Gulf States Steel and Shubert Theaters.

Rails lost ground despite the publication of additional favorable June earnings statements. A jump of 33½ points in the ordinarily inactive Nashville, Chattanooga, St. Louis to 180 on a few sales was one of the few features in that group.

Outside of wheat, the commodity markets attracted little attention. Cotton futures advanced 2 to 10 points with the distant opinions touching new high levels for the season. Raw sugar was unchanged and coffee prices were slightly lower.

Foreign exchanges held fairly steady in quiet trading, demand sterling ruling around 94.85 3-4 and French francs around 2.40 cents.

Wheat Futures Up Sharply on Bullish News

CHICAGO, July 29. (Exclusive)—Decidedly bullish crop reports covering the Canadian Northwest, with private estimates showing an average of 268,000,000 bushels, compared with 332,000,000 bushels harvested last year, combined with a map of rainfall in the three provinces and strength abroad, led to a higher range of values. At no time were prices lower than the finish of the previous week, and at the top September showed 3⅝c over the finish on Wednesday, with the close of the day, with net gains of 2¾@3¼c. July finished at 1.44⅛, September 1.41⅛@1.41⅜ and December 1.47⅝@1.48. Winnipeg and Minneapolis gained 3¾c and Kansas City 2⅝@2¾c.

Corn showed fairly good strength, but ran into profit-taking sales on the bulges, and there was some buying of wheat against sales of corn to close spreads. The finish was ⅝@¾c higher, with July 74⅞, September 69⅝@69⅞ and December 58⅝. Oats were 1@1¼c higher to ⅛c lower, with July 43⅛ and September 43⅝@43⅞, while rye was 1⅛@1¾c higher, with July 1.93⅝ and September 1.97⅝@1.98.

Wheat showed a firm undertone from the start and while holding within relatively narrow limits early, the surplus in the pit was gradually absorbed and the finish was strong. In the last few days numerous local bulls have sold out their lines, waiting for a reaction on which to get in again, and reinstating by add out bulls was a factor in making the advance. Selling against offers and profit-taking held the market in check for a time, but later the sellers of offers had to protect themselves.

Kinyon's report suggesting a yield of 279,000,000 bushels of wheat for the three Canadian provinces was construed as sensationally bullish, and had considerable influence in Winnipeg. Bryant, who has just returned from that section, placed it around 280,000,000 bushels, while another expert said it looked like about 250,000,000 bushels. Only scattered showers were shown in Canada, and the forecast was for fair and warmer. Little attention was paid to developments in the American Northwest.

Premiums on hard winter wheat at the gulf advanced 1c, with sales as high as 7c over Chicago September for August loading. Competition from mills is taking the grain away from exporters. Boats here and at Kansas City was steady, with Omaha 1c higher. Liverpool closed 1¼@1⅝d higher, with July acting tight. Indications are that world's shipments for the week will be small, outside of those from North America.

The corn market was easier early, with September going to a wider discount under December, due to a further posting of grain in a local elevator as out of condition. Bulk of the new speculative buying is going into the December. A number of unfavorable crop reports were received from various sections, although there was considerable rain in parts of Iowa, Nebraska and Kansas and Northern Illinois. Shorts covered toward the last on the strength in wheat. Oats were easier throughout the day, with persistent profit-taking by strong commission houses recently active on the buying side. Illinois threshing returns showed disappointing yields, and also a light test-weight per bushel.

Rye was influenced largely by the action of wheat and averaged higher. Threshing returns from parts of the American and Canadian Northwest show light yields.

Good buying of lard late in the day, combined with the advance in grains, gave the market a rally and closed at a net gain of 7¼@10c. This was in the face of lower prices for hogs and lower Liverpool was 1s to 1s 3d. Exports from the seaboard were 121,355 pounds.

Short ribs and bellies were neglected and the turner closed 15@25c lower and bellies 10c lower to unchanged.

RANGE OF PRICES

	Open.	High.	Low.	Close.
Wheat—				
July	1.44⅜	1.44⅝	1.43⅝	1.44⅛
Sept.	1.43	1.44⅝	1.41	1.44⅛
Dec.	1.45⅛	1.48	1.43⅝	1.47⅝
Corn—				
July	.73⅛	.73⅛	.70⅝	.73⅝
Sept.	.95	.97⅝	.94	.95⅝
Dec.	.89⅜	.89⅝	.88	.89⅝
Oats—				
July	.42⅛	.43⅛	.41⅜	.42⅜
Sept.	.43⅝	.43⅝	.43⅛	.43⅜
Dec.	.46⅛	.46⅜	.46⅛	.46⅝
WINNIPEG WHEAT				
July	1.59⅛	1.59	1.58	1.59⅛
Oct.	1.44⅛	1.46⅝	1.44	1.46⅝

CASH GRAINS

Wheat: No. 1 red, 1.44¼@1.45¼; No. 4 red, 1.39; No. 1 hard winter, 1.44¼@1.46; No. 2 hard winter, 1.44⅛@1.45⅛; No. 3 hard winter, 1.42.

Corn: No. 2 mixed, 85; No. 2 yellow, 85¼@85½; No. 3 yellow, 83¾@84; No. 4 yellow, 82@83½; No. 2 white, 86@86½; sample grade, 84@87½. Oats: No. 2 white, 42@43; No. 3 white, 43@44½; No. 4 white, 42½; sample grade, 39.

NEW YORK GRAINS

NEW YORK, July 29. (AP)—Wheat: Spot, firm; No. 1 dark northern spring, c.i.f. New York, lake and rail, 1.58⅛; No. 2 hard winter, f.o.b. New York, lake and rail, 1.51⅛; No. 2 red, nominal durum, do., to arrive, 1.42¼; No. 1 Manitoba, lake and rail, to arrive, 1.77½, to bond.

Corn: Spot, firm; No. 2 yellow, c.i.f. track, New York, all rail, 1.09⅝; No. 3 yellow, do., 1.08⅝.

Oats: Spot, steady; No. 2 white, 52⅝.

COMPLETE NEW YORK STOCK EXCHANGE REPORT

NEW YORK, July 29. (AP)—Following is the complete closing list of today's transactions in stocks on the New York Stock Exchange:

Div. $ per sh.		Sales.	High.	Low.	Last.	Net change.	Closing bid.
4	Abitibi Power & Paper	300	78½	78	78½	+4	78
6	Abraham & Straus	300	49	48	48	+1	48¾
10	Adams Express	1,100	113	113	113	+1½	113½
2b	Advance Rumely	100	6½	6½	6½	—	6½
2b	Air Reduction	100	27	27	27	— ½	27
	Ajax Rubber	91,300	133¾	130½	134¾	+3½	134¾
	Albany Perf. Wrap. Paper	100	122	122	122	+2½	122
4	Allied Chemical & Dye	3,300	30¾	30	30¾	—	30
7	Allied Chemical & Dye pfd	7,000	91½	89¾	90	— ½	90
6	Allis Chalmers Mfg.	300	18¾	17¾	18¾	+ ⅝	18
2	Amerada Corporation	100	68	68	68	— ½	68
	American Agricultural Chemical	100	58	58	58	— ½	58
	American Agricultural Chemical pfd	100	103	103	103	—	103
1.80	American Al. Leather	100	18½	18½	18½	— ½	18½
	American Bank Note	100	37½	37½	37½	— ½	37½
	American Bank Note pfd	100	68	68	68	— ½	68
6	American Beet Sugar	100	46¾	46¾	46¾	— ½	46¾
7	American Brake Shoe & Foundry	800	71	70½	71	+ ½	70½
7	American Brown Boveri Electric	3,500	127¾	125½	127¾	+ ¾	125½
7	American Brown Boveri pfd	300	131½	131½	131½	+ ½	131½
3	American Can	300	58¾	58¾	58¾	+ ¾	58¾
	American Car & Foundry	156,700	82	80½	82	+ ¾	82
	American Chicle	1,500	101	99½	99½	— ½	99½
	American Drug Syndicate	400	40	39½	39½	— ½	39½
	American & Foreign Power	800	7⅞	7¾	7¾	—	7¾
2.40	American Hide & Leather pfd	400	27¾	27½	27½	— ½	27½
10b	American Home Products	1,400	21¾	21½	21½	—	21½
	American Ice	700	35¾	34	35	—	35¼
1	American International Corporation	800	127½	125½	126½	— ½	126½
	America-La France Fire Engine	100	32¾	32¾	32¾	— ½	32¾
6	American Linseed	1,600	104⅞	103½	104	— ½	103½
	American Locomotive	100	53¾	53¾	53¾	+ ¾	53¾
4	American Metal Company	800	25¾	25¼	25¾	+ ¼	25¾
7b	American Piano pfd	100	95	95	95	+ ¾	95
3	American Power & Light	13,600	77	75½	76½	+ ¾	76½
	American Radiator	500	53¾	53¾	53¾	+ ¾	53¾
	American Safety Razor	100	19½	19½	19½	— ½	19½
7	American Ship & Commerce	3,500	11¾	11½	11½	—	11½
7	American Smelting & Refining	2,600	63	61	61½	— ½	61½
12	American Smelting pfd	10,500	109½	107½	108½	— ½	108½
3	American Snuff	100	129	129	129	—	129
	American Steel Foundries	1,600	45¾	44½	45	+ ¼	44½
	American Steel Foundries pfd	10,100	127	126½	127	+ ¼	125
7	American Sugar Refining	100	112½	112½	112½	+ ½	112½
7	American Sugar pfd	2,400	109½	108½	108½	+ ½	108½
8	Am. Tob. Co. cert. "A" Ctfs.	300	165½	165½	165½	+ ½	165½
8	American Tel. & Tel.	3,500	159½	158½	159½	+ ¾	158½
8	American Tel. & Tel. Rts.	3,900	29	28	28½	— ½	28½
8	American Tobacco pfd	5,000	142¾	141½	142	— ½	141½
1.20a	American Tobacco "B"	5,900	6 9-16	6 7-16	6 7-16	—	6 7-16
	American Water Works & Electric	300	122	120	120	— ½	120
7	American Woolen	1,900	110½	110½	110½	—	110
	American Writing Paper pfd	300	73¾	73¾	73¾	+ ¼	73¾
	Anaconda Copper	3,300	34¾	34¼	34¼	+ ¼	34¼
	Armour & Co. of Del. pfd	100	89	89	89	—	89
	Armour & Co. of Ill. "A"	100	84	84	84	—	84
	Armour & Co. of Ill. "B"	100	84	84	84	—	84
2.20	Arnold Constable	100	71	71	71	— ½	71
2.40b	Associated Dry Goods	2,300	74½	73¾	74½	— ½	74½
7	Associated Oil	3,000	41¾	41¼	41¼	— ½	41
	Atchison, Topeka & Santa Fe	100	117	117	117	—	117
	Atl. Gulf & W. I.	14,400	32	31	32	+ ¾	31
0.80b	Atlantic Coast Line	2,500	137½	136½	136½	— ½	136½
	Atlantic Gulf & W. I. pfd	100	52	52	52	—	52
	Atlantic Refining	2,400	41	40	40½	— ½	40½
4	Atlas Powder	1,500	58	57	58	+ ½	58
7	Austin Nichols	400	67	67	67	—	67
7	Austin Nichols pfd	100	97	97	97	—	97
2.80	Autosales	400	30	30	30	+½	31
7	Baldwin Locomotive	8,900	121¾	119½	120¾	— ¾	120¾
7	Baltimore & Ohio	13,300	97	96½	97	— ¼	97
7	Bangor & Aroostook	1,600	43	43	43	+ ¼	43
	Barnsdall Corporation "A"	300	44¾	43¾	43¾	— ¼	43¾
7	Barrett Company	1,600	44¾	44¼	44¼	— ¼	44¼
7	Bayuk Cigars	300	47½	47½	47½	+ ½	47½
	Beech-Nut Packing	1,000	44¾	44¾	44¾	+ ¼	44¾
7	Beech-Nut Packing "B" pfd	1,000	103	103	103	—	103
	Belding Heminway	500	32½	32½	32½	— ½	32½
	Bethlehem Steel	6,100	38¾	38¾	38¾	—	38¾
7	Bethlehem Steel 7% pfd	1,000	102	102	102	—	102
	Bloomingdale Bros.	100	39½	39½	39½	— ½	39½
	Booth Fisheries	1,000	102½	102½	102½	—	102½
4	Borden Company	800	103	102½	103	+ ½	102½
4	Botany Cons. Mills "A"	100	39¾	39¾	39¾	— ½	39¾
12b	Bridge Mfg. Co.	100	68½	68½	68½	— ½	68½
	Brooklyn Edison	100	24	23½	23½	— ½	23½
12b	Brooklyn Manhattan Trans.	800	107½	106½	107½	+ ½	106½
2	Brooklyn Union Gas	1,700	142½	140½	141½	— ½	141½
	Brown Shoe	1,700	64	63½	63½	— ½	63½
	Brunswick Term. & Ry.	2,300	39½	39½	39½	+ ½	39½
10	Burns Bros. "A"	2,900	145	145	145	—	145
7	Burns Bros. "B"	100	145½	145½	145½	—	145½
7	Burroughs Adding Machine	1,300	141½	138	138	— 1	139
7	Bush Terminal	400	39½	38	39½	+ 1	39
7	Bush Terminal 7% Deb.	100	101	101	101	—	101
	Butterick Co.	1,300	46¾	41½	42½	— 1	42½
3	California Packing	200	133½	130	130	— 2	130
3	California Petroleum	3,600	33½	32½	33	— ½	32½
	Callahan Zinc Lead	100	1¾	1¾	1¾	—	1¾
10	Calumet & Hecla Consolidated Copper	3,000	13¾	13¼	13¼	— ¼	13¼
	Canadian Pacific	100	143½	143½	143½	— ½	143½
	Case Threshing pfd	3,300	143½	142½	143	+ ½	143½
	Central Leather	1,000	51½	50½	51½	+ ½	51½
	Central Leather pfd	400	113	112	112	— ½	112
4	Cerro de Pasco	5,200	82¾	82¼	82¾	+ ¼	82¾
4	Certain-teed Products	2,500	70	69	69½	— ½	69½
	Chandler Cleveland Motor	300	47½	47½	47½	—	47½
	Chandler Cleveland pfd	100	101	101	101	+ ½	101
	Chesapeake & Ohio	1,800	141¾	140½	141¼	— ½	141
	Chicago & Alton	100	12½	12½	12½	—	12½
	Chicago & Alton pfd	300	37½	37½	37½	—	37½
	Chicago Eastern Illinois pfd	200	82	81½	81½	— ½	81½
	Chicago Great Western	300	7½	7½	7½	—	7½
	Chicago Great Western pfd	2,900	34½	33¾	34½	+ ¾	34½
	Chicago, Milwaukee & St. Paul	2,600	9¾	9½	9½	— ¼	9½
	Chicago, Milwaukee & St. Paul pfd	300	17½	17½	17½	—	17½
	Chicago, Milwaukee & St. Paul pfd Ctfs.	300	17½	17½	17½	—	17½
	Chicago, Peoria & Western	100	70½	70½	70½	—	70½
	Chicago Pneumatic Tool	100	71½	71½	71½	—	71½
7	Chicago, Rock Island & Pacific	100	78	78	78	— ½	78
2.40g	Chicago, Rock Island & Pacific 7% Stf.	100	52	52	52	—	52
2.50	Childs Company	100	32	32	32	—	32
	Chile Copper	85,700	34¼	34	34	—	34
7	Chrysler Corporation	1,300	161½	160½	160½	— ½	160½
7	Coca Cola	1,000	45	45	45	—	45
	Collins & Aikman	1,300	161½	160½	160½	— ½	160½
7	Colorado Fuel & Iron	1,000	45	45	45	—	45
	Columbia Gas & Electric	3,300	105¾	104½	105¼	+ ¼	105¼
1.75	Commercial Credit 7% pfd	5,300	95¾	94½	95¼	— ¼	94½
	Commercial Solvents "B"	6,300	45¾	44¾	45	— ¼	45
	Congoleum-Nairn	100	23	23	23	—	23
	Consolidated Cigar	7,400	71¾	69½	70	— ¾	69½
7	Consolidated Cigar pfd	98,400	167¾	164½	164½	— 2	164½
	Consolidated Distributors	100	24	24	24	—	24
8	Consolidated Gas	7,500	104	104	104	+ ¼	104
	Consolidated Textile	11,300	18¼	18	18¼	—	18¼
	Continental Can	1,000	103	103	103	— ½	103
.80	Continental Insurance	100	51	51	51	—	51
2.25b	Continental Motors	1,000	8¾	8½	8½	—	8½
	Corn Products	100	130	130	130	—	130
7	Crown Will'amette Paper pfd	2,700	11	10½	10½	— ½	10½
7	Crucible Steel	5,300	45¾	44½	44½	— ¾	44½
7	Crucible Steel pfd	100	101	101	101	—	101
	Cuba Cane Sugar	1,000	20½	20½	20½	— ½	20½
4	Cuba Cane Sugar pfd	100	73½	73½	73½	— ½	73½
3	Cuba Co., The	100	19½	19½	19½	— ½	19½
3	Cuba Co., Rts.	300	85¾	85¾	85¾	— ¼	85¾
2.25b	Cuban-American Sugar	2,800	51½	50½	50½	— ½	50½
	Cudahy Packing	100	25¾	25¾	25¾	— ½	25¾
	Davison Chemical	8,800	37¾	35	35	— 2¾	35
	Delaware & Hudson	200	183	183	183	—	183
7b	Delaware, Lackawanna & Western	1,000	182½	182½	182½	— ½	182
	Denver, Rio Grande & Western pfd	100	44	44	44	— ½	44
2.40	Detroit Edison	800	144	144	144	— ½	144
	Dome Mines	41,700	33½	33½	33½	—	33½
	Douglas-Pectin	1,800	33½	33½	33½	—	33½
	D.S.R. & Al. pfd	400	11	11	11	—	11
10b	du Pont de Nemours	1,000	25	25	25	+ ¼	25
7	du Pont de Nemours Deb.	11,500	97½	95½	95½	— 1½	97½
	Durham Hosiery	100	14	14	14	+½	14
	Eastman Kodak	800	113½	112	112½	— ½	112½
7	Eaton Axle & Spring	1,900	29¼	28½	28½	— ¼	28½
0.50b	Electric Auto Lite	700	56	55	55	— ½	55
	Electric Boat	100	23	23	23	—	23
7	Electric Power & Light	8,400	30½	30½	30½	— ¼	30½
	Electric Power & Light pfd Ctfs.	200	86¾	85¾	85¾	— ¾	85

Div. $ per sh.		Sales.	High.	Low.	Last.	Net change.	Closing bid.
7	Electric Power & Light 48 p.s. pd. Ctfs.	100	103	103	103	+ ½	103½
	Electric Refrigerating	4,300	78½	76¾	78½	+ ½	78½
	Electric Storage Battery	1,300	65	64	64½	— ½	64½
7	Elec. Public Service	2,500	34½	34	34½	+ ¼	34
	Elec. Public Service pfd	100	84	84	84	—	84
	Equitable Office Building pfd	500	129	128	128	— ½	128
	Erie R. R.	2,600	33½	33½	33½	— ¼	33½
	Erie 1st pfd	2,100	43½	43½	43½	— ¼	43½
4	Erie 2nd pfd	1,000	40½	40	40	— ½	40
	Eureka Vacuum Cleaner	15,500	117¾	115	115½	— 2¼	115½
12b	Famous Players-Lasky	1,400	53¾	53½	53½	— ¼	53½
1.40d	Federal Light & Trac.	600	31	31	31	—	31
	Federal Mining & Smelting pfd	100	73½	73½	73½	—	73½
9.40b	First National Pictures 1st pfd	600	115½	115½	115½	— ½	115½
1.80	First National Stores	100	73½	73½	73½	—	73½
	Fisk Rubber	13,600	18½	17½	18½	+ ¾	18½
7	Fisk Rubber 1st pfd stpd.	200	80	79½	80	—	80
2.25b	Fleischmann Co.	4,000	47¾	47¼	47¾	+ ¼	47¾
	Foundation Co.	4,300	37½	36¾	36¾	— ¾	36¾
	Fox Film "A"	2,500	75½	73½	74½	— ¾	74½
	Freeport-Texas	7,500	32½	29½	30½	— 1	31
4.37b	Gabriel Snubber	800	33	32½	33	+1	33½
	Gardner Motor	200	6¾	6¾	6¾	—	6¾
8	General American Tank	4,300	47¾	47	47½	+ ½	47½
7	General Asphalt	1,300	69¾	68	68	— ¾	68
	General Cigar	13,300	88½	87½	87½	— ½	87½
12a	General Electric new	1,300	51	50½	50½	— ½	50½
	General Electric old	2,700	317	314	315	— 1	315
10b	General Gas & Electric "A"	1,900	51½	50½	51	+ ½	50½
	General Motors	392,600	181½	178½	181	+2½	181
7	General Motors 6% Deb.	1,100	104	104	104	+1	104
7	General Motors 7% pfd	100	104	104	104	+1	104
	General Outdoor Advertising Ctfs.	1,200	118	118	118	—	118
4.75b	General Railway Signal	6,500	34½	33½	33½	— ½	33½
2	Gillette Co.	300	65½	65½	65½	+ ½	65½
	Gold Dust	1,400	30½	30½	30½	+½	30½
4	Goodrich (B. F.) Co.	1,800	67¾	67¼	67¾	+ ¾	67¾
	Goodyear Tire & Rubber	1,400	32½	31½	31½	— ½	31½
2.50	Gotham Silk Hosiery	2,100	105¾	104½	105	— ¾	105
	Gotham Silk Hosiery new	100	105¾	105¾	105¾	—	105
	Gotham Silk Hosiery 1st pfd	1,800	98½	97½	98	— ½	98
1.75	Granby Consolidated Mining	100	48¾	48¼	48¼	— ¼	48½
	Great Northern Iron Ore Ctfs.	3,100	23¾	22¾	23¼	— ¼	23¼
	Great Northern Railway pfd	2,400	75	74	74½	— ½	74½
6	Greene Cananea Copper	1,100	75	73½	73½	— ½	73½
	Gulf, Mobile & Northern	3,500	21½	20½	20½	— ½	20½
	Gulf States Steel	300	94	94	94	—	94
	Haass Co. 1st pfd	2,500	34½	34	34	— ¼	34
	Hartman Corporation	2,300	74	73½	74	+ ½	74
2.25b	Hayes Wheel	300	32½	32½	32½	—	32½
	Hen (R.) & Co. "A"	300	27½	27½	27½	—	27½
3	Hires Condy Co.	1,200	38½	37½	38	+ ½	38
2.50	Hollander & Sons	300	27½	27½	27½	—	27½
	Hudson Motor Car	27,100	84½	82	83	— ½	83
7	Hupp Motor Car	1,100	24	23½	23¾	— ¼	23¾
	Independent Oil & Gas	31,000	24½	23½	23½	— ¼	23½
2.50	Ingersoll Rand	100	97	97	97	—	97
	Inland Steel	500	42	42	42	— ½	42
	Inspiration Copper	8,100	23½	23½	23½	— ¼	23½
	Interboro Rapid Transit	2,200	18	17½	17½	— ¼	17½
	Interborough Rubber	300	44	43½	43½	— ½	43½
	International Agricultural Corporation	2,200	18	17½	17½	— ¼	17½
	International Business Machine	1,100	175	173	173	— 2	173
	International Cement	300	48½	48½	48½	— ½	48½
	International Harvester	2,200	55¾	55¼	55¼	— ¼	55¼
	International Mercantile Marine	21,200	24½	23½	24	— ¼	24
	International Mercantile Marine pfd	3,000	130	128	128½	— 1½	128½
	International Nickel	200	32	31½	31½	— ½	31½
	International Paper	9,000	51¾	50¾	51¾	+ ¾	51¾
	International Paper 7% pfd	3,000	97½	96½	97	— ½	97
	International Tel. & Tel.	7,700	46	45¼	45¾	— ¼	45¾
	International Tel. & Tel. Rts. (exp. 8-1)	2,500	1½	1½	1½	—	1½
1.80b	Interstate Corporation	100	21½	21½	21½	+ ¼	21½
	Jones Bros. Tea	100	13	13	13	— ½	13
3	Jordan Motor Car	1,700	24	23½	23½	— ½	23½
	Kansas City Southern Railway	1,300	43¾	43¾	43½	— ¼	43½
	Kansas City Southern Ry. pfd	100	68½	68½	68½	— ½	68½
	Kansas & Gulf	100	68½	68½	68½	— ½	68½
	Kelly-Springfield Tire	1,300	13¾	13½	13½	— ¼	13½
4	Kennecott Copper	3,500	34½	34½	34½	— ¼	34½
1.20	Kresge (S. S.) Co.	1,800	53½	53	53½	+ ½	53½
8	Kresge Department Stores	1,800	79	78	78	— 1	78
	Kresge Department Stores pfd	100	79	79	79	— 1	79
3	Laclede Gas	100	108½	108½	108½	— ½	108½
3.50	Lago Oil & Transport	8,700	22½	21¾	22	— ¼	22
	Lambert Co.	1,900	55½	54½	54½	— ¾	54½
3.50	Lee Rubber & Tire	1,400	38½	38½	38½	— ½	38½
3	Lehigh Valley Railroad	100	84½	84½	84½	— ½	84½
4b	Lehn & Fink Products	1,400	39½	39½	39½	— ½	39½
4b	Liggett & Myers Tobacco	1,400	83½	83½	83½	— ½	83½
7	Liggett & Myers Tobacco "B"	1,400	83½	83	83	— ½	83
7	Lima Locomotive	1,400	83	83	83	— ½	83
2	Lone's Inc.	4,100	122	121	122	+ ½	122
7	Loose Wiles Biscuit	100	61½	60½	60½	— ½	60½
7	Lorillard (Pierre) Co.	17,000	43½	42½	43½	+ ½	43½
	Lorillard pfd	400	129½	129	129½	— ½	129½
	Louisiana Oil Refining	4,000	33½	32½	32½	— ½	32½
	Louisville & Nashville	3,100	119½	118½	119½	+ ½	119½
6.50b	Louisville Gas & Electric "A"	1,400	103	101½	103	+ ½	103
1.75	Ludlum Steel	1,300	39¼	37	37	— 1	37
	Mack Trucks	51,500	125¾	122½	125¾	+ ¾	125¾
7	Macy (R. H.) Co.	300	184½	184	184	— ½	184
	Macy (R. H.) Co. pfd	1,100	119½	118½	118½	— ½	118½
	Magma Copper	1,100	41½	40½	40½	— ½	40½
	Mallinson & Co.	100	181½	181½	181½	— ½	181½
8	Manati Sugar	1,100	19½	19	19	— ½	19
	Manhattan Electric Supplies	100	40	40	40	—	40
1.50	Manhattan Railway Mod. Gtd.	300	82½	82½	82½	— ½	82½
	Manhattan Shirt	1,400	54½	53½	53½	— ½	53½
	Maracaibo Oil Exp.	300	23¾	23¼	23¼	— ½	23¼
	Market Street Railway pfd	300	23¾	23¼	23¼	— ½	23¼
4	Marland Oil	100	25	25	25	— ½	25
4	Martin Parry Corp.	35,600	23	22	22½	— ½	22½
4	Mathieson Alkali Works	300	38	37¾	38	—	38
3	May Department Stores	1,100	82½	82	82½	— ½	82½
1.60a	Maytag Co.	1,100	79	78	78	— 1	78
	Maytag Stores "B"	600	121½	120	120	— ½	120
7	Mexican Seaboard Oil	1,200	13	12½	12½	— ½	12½
	Miami Cop

TAX EXEMPT SECURITIES
YIELDING ATTRACTIVE RATES
District Bond Company
SUITE 901 TITLE INSURANCE BLDG.
TELEPHONE METROPOLITAN 0024

A. C. WAGY & CO.
WE WILL SELL
La Teinidad Mining ..... $ 1.00
E. H. Dyas Pfd. 27.00
Com. Cola Bottling 25.00
Purchasing & Hold. Units .. 1.25
Lincoln Mortgage Corp. 1.25
U. S. A. Income Prop. Units. 125.00
Main Oil Company ..... .05
Colonial Finance Unit 100.00
Cal. Guaranty Class "B" ..... Close
Holly, Sloss & Prop. Pfd. 27½
Sauziger Oil & Refining ..... .25
Fifty-Fifty (Davidson's) 20.00
Hayes Hunt 3.00
Julian Syndicate "A" 3.00
Julian Syndicate No. 2 ..... 3.00
Pasqua National Bank 110.00
Star Petroleum 11.50
Western Coalcrop Pfd. 3.00
American Gasoline 3.00
West. Auto Supply Com. .. 15.00
West. Auto Supply Pfd. .. 9.00
West. Auto Park Com. ..... Sup
Pasadena Mortgage 100.00
WE WILL BUY
Western Refining / Monolith Port. Cem.
Great Nor. Life / S.W. Cattle Loan
Bickenbacker / Cal. Guaranty
Foster & Kleiser / Owl Drug Pfd.
Pickwick Corp. / Bryan Harvester
Dudley's, Inc. / Twin Bell
Hupmo Service / Hupmo Finance
Durant (all issues) / Mortgage Discount
Coca Blanca / Central Investment
Lions Mtge. / Liberty Nat'l. Bank
John C. Fox / Fourteen Laundry
"Above offerings subject to prior sale or withdrawal—errors excepted"
A. C. WAGY & Co., Inc.
306-310 STOCK EXCHANGE BLDG.

E·F·HUTTON & COMPANY
Members New York Stock Exchange and other principal exchanges
Private Wires Coast to Coast
643 SO. SPRING STREET
Telephone TRinity 0911
543 SO. OLIVE STREET
Telephone TRinity 1401
AMBASSADOR HOTEL
Telephone Fitzroy 1151
HOLLYWOOD
5420 Hollywood Boulevard
Telephone GRanite 8151
Other Offices in
San Francisco Oakland Del Monte
Pasadena San Diego San Jose
New York Office
61 Broadway Plaza Hotel
Woolworth Building

CASH LOANS
On Stocks, Bonds, Units
We loan money at 7% per annum on all active listed or unlisted securities for three, six or twelve months.
We advance without delay from 60% to 85% of the market value.
If in need of our service call from 9 A.M. to 5 P.M. No fees. No delays. No red tape. Prompt service always.
R. H. Durst Company
STOCKS-BONDS-LOANS
1101-02 FINANCIAL CENTER BLDG.
729 SO. SPRING STREET
TR 2687 LOS ANGELES CAL.

Our 1926
MANUAL OF LOS ANGELES STOCK EXCHANGE SECURITIES
containing complete statistical data on more than 150 local companies is now ready for distribution.
Your copy supplied free upon request.
Statistical Dept.
CAHN, McCABE & CO.
Members Los Angeles Stock Exchange
716 S. Spring St. TRinity 4021

LOANS
Made on Approved
STOCKS
and Other Securities
AT 6%
1002 Financial Center Bldg.
Ask for MR. JARVIS
Phone TRinity 0928

Akin-Lambert Co.
A Complete Brokerage Service
515-17 LA. STOCK EXCHANGE BLDG.
639 So. Spring St.
TRINITY 3996

& BRYAN
Broadway, New York
STOCK EXCHANGE
RING STREET
San Diego
Hollywood Guaranty Building
Santa Barbara

BY HOWARD C. KEGLEY

Prospects for some interesting drilling in the Red Mountain district where the Miley Petroleum Exploration Company is pioneering, appear certain as a group of Ventura business men have combined for the re-acquisition of 2500 acres in the Miley area, about one-half mile from the Miley property. Reports from Ventura indicate that the syndicate intends to prosecute a drilling campaign in the near future to see what the possibilities of their new holdings may be.

The men in the group are Harry Bailey, Bert Crandall, C. B. McDonald and Claud Gregg. They spent last week in Los Angeles completing a revamp of titles and taking the necessary legal steps. The 2500-acre tract is in a single unit and adjoins the Burnham Soper Ojai Development Company and Hoffman ranches and extends over the hills toward Santa Barbara. Men in the syndicate say that two well-defined oil horizons, had been located and that development would be undertaken in the near future. At one place the drill comes within half a mile of the new drilling operations on Red Mountain. The tract also adjoins the Hunt ranch in the Matilija, owned by McDonnell, and a rig is now being erected there for drilling by a company which has had the land under option for eighteen months.

Well Holds Up

The Shell Company's Cosnell No. 5 in the Ventura-avenue field at Ventura, the largest well in the State, is holding up to its initial production in good shape, according to Shell officials, the output on the second or after completion being 5431 barrels. The actual gauged production on first day was 5640 barrels. The oil is 30.4 degrees gravity, and the proportion of wet gas is showing a substantial increase, the output yesterday being more than 3,500,000 cubic feet, against about 3,500,000 cubic feet the day previous.

Cosnell No. 22 is the thirty-third well brought in at Ventura by the Shell Company. This newest well of the Shell Company is located in proven territory, south of the old well and about 800 feet east of the highway. The pressure at the flow line is 350 pounds and at the casing 1350 pounds.

No trouble was experienced by the drillers in bringing in the well, though the pressure was very great. It is generally the case in deep wells in the Ventura field. First oil sand was struck at about 3800 feet, but the drillers continued on down to the deeper sand. The well is cemented down to 4000 feet, and from that depth to bottom a screen pipe has been set.

Big Pranger Well

The Standard Oil Company yesterday reported the completion of a new well in the old producing district at Huntington Beach. The new producer is the Huntington Beach A-31, and was completed on the beam, with an initial output of 165 barrels per hour. Bottom is at 3688 feet.

Another Well Stands Up

The Superior Oil Company's Jones well in the Huntington Beach field is having trouble with sand, and will have to be cleaned out before further progress can be made, according to field reports.

The Superior well is the project in which all eyes in the west end of the city of Huntington Beach are turned just at present, as it is this well which will make the next production test of the shallow zone, which the Wilshire failed to develop.

Building Fine Homes

The invasion of oil derricks in the west end of the city of Huntington Beach has caused the removal of several fine homes to other parts of the city. Four or five houses already have been moved, and it is understood that the owners of several others are preparing to slip rollers under their homes and rent new locations.

The outstanding instance of this is the removal of the $20,000 home of Perry Anderson, general manager of the Huntington Beach Water Company, which yesterday was just getting settled on new foundations, after a ride on rollers lasting two days.

Drilling Haas No. 8

The United Oil Company is drilling Haas No. 8 on its old Haas lease in the middle of the Signal Hill field. The well is due east of the company's No. 6, which has been producing at the rate of 1000 barrels a day from 3600 feet. No. 8 is down 3128 feet, and the crew has landed eleven-inch casing. The Haas lease, comprising ten acres, is producing about 100 barrels a day.

Initial Report

Oil-field operations reported to John Oil and Gas Supervisor R. D. Bush during the week ending the 30th inst. show eighteen new wells started, as compared with sixteen during the previous week. Of the eighteen notices to drill filed this week three were for wells in the Dominguez field, one in the Long Beach field, one in the Santa Fe Springs field, four in the fields of Ventura county, one in Santa Cruz county and four in the fields of Kern county. The total new wells this year to date, as compared with 823 at the same date last year.

Tests for water shut-off this week numbered seven, as compared with one during the preceding week. Total to date this year, 273; total to same date last year, 242.

BAD CHECKS

The following bulletin on bad-check writing was issued yesterday by the Forgery department of the Los Angeles Police Department, detective bureau:

A bad-check artist, using the name of R. E. Austin, has been operating quite extensively in this city, and a warrant for his arrest has been issued and is filed with the forgery detail of the Los Angeles Police Department.

Austin is described as follows: American, 28 years of age, weight 140 pounds, brown hair, blue eyes, wears shell-rimmed glasses. In slightly lame in one leg, the result of an old injury. When last seen was dark suit.

Austin, using the name of Oliver Hall, also has been issuing a number of worthless checks and a warrant for his arrest, charging forgery, has been issued. Description of this man are somewhat conflicting and for this reason the police are giving out no description regarding his appearance, as the initial description may be misleading.

Merchants are urged to accept no checks from strangers, without first securing proper identification. In case either of the men mentioned above attempt to pass such or merchandise on a question-able check, obtain the nearest number some person will see can summon a police officer.

THE INVESTOR

Insurance Companies Are the Most Cautious Investors in the World and They Check Their Lists Continually to Keep Abreast With Changing Conditions

[Copyright, 1926, by New York Evening Post, Inc.]

NEW YORK, July 29. (Exclusive)—That there is an infallible rule which would guarantee the investor against loss in the picking of securities is denied by all sincere students of the investment market. It is well to drive this truth home to that section of the public which is ready to part with money on the glittering promises of shady security salesmen or after only a cursory examination of the financial condition and prospects of the corporation issuing stocks or bonds.

The New York Stock Exchange, which employs some of the best brains of the country to look into securities offered for listing, sometimes picks a "dud," and the army of trained statisticians and economists employed by insurance companies have been known to make mistakes.

The insurance companies are about the most cautious investors in the world, and, unlike certain other trustees and institutions, they make an attempt to keep abreast of the times and to change their investments with conditions. A study of how life-insurance funds are invested from time to time is both interesting and profitable.

As usual, the largest investments by the insurance companies at present are in bonds and real-estate mortgages and the assets invested in these two classes of securities are about equally divided. The eastern companies are larger holders of bonds and the western companies of mortgages. The next largest asset is represented by loans to policy holders. Formerly the companies were owners of a larger proportion of real estate, but this form of investment has been unpopular with supervising authorities in most States, and the holdings of real estate are now principally those of home office sites, parcels taken in foreclosure, etc.

The Metropolitan Life Insurance Company leads New York State companies in the amount of bonds among its assets with a total of $783,693,502, followed by the New York Life Insurance Company with $563,807,856 and the Equitable Life Assurance Society with $353,068,033. These three companies also had in the same order in amount of mortgage loans: Metropolitan Life Company, $820,649,530; New York Life, $358,627,202, and Equitable Life, $278,348,155. The Prudential Life Insurance Company of New Jersey, however, the leading outside company, ranks second in the amount of investments in bonds, $590,541,830, and also second in the amount of mortgage loans, $622,615,051.

"Figures quoted at the recent convention of life-insurance presidents were staggering," says the Industrial Digest. "The business of the life insurance companies in the United States in 1925 was unprecedented.

The fifty-two companies represented at the convention, which do about 93 per cent of the total business in the United States, did a total business in 1925 of $15,400,000,000. The consolidated balance sheet of these fifty-two companies showed total invested assets of $10,981,000,000. The changing character of these large companies's assets is a fair sample of how the investment side of the business is conducted."

The consolidated balance sheet showed the following assets:

City mortgages	$2,947,000,000
Farm mortgages	1,871,000,000
Railroad securities	2,185,000,000
Government, State and municipal	1,366,000,000
Public utilities	368,000,000
Other corporate securities	144,000,000
Loans to policyholders	1,371,000,000
Real estate	194,000,000
Other investments	635,000,000
	$10,981,000,000

"It will be seen," says the Industrial Digest, "that the assets gradually change to meet the needs of the public and the financial world. These assets now consist principally of bonds, real-estate mortgages, loans to policyholders and a small amount of stock held since, before the law prohibiting investment in stocks went into effect. The growth of the railroad industry is reflected in the large holdings of those securities. And the comparatively recent development of the large public utilities has been contributed to in no small measure by the companies' absorption of these securities."

DAILY EASTERN CITRUS MARKETS

[By the Associated Press]
CARLOT SHIPMENTS

California oranges today found a generally steady market in eastern markets with the exception of Boston and St. Louis, where prices declined, reports to the exchange have showed. Offerings in all auctions continued comparatively light.

Representative sales of Sunkist oranges by sizes were reported as follows today by the California Fruit Growers' Exchange:

NEW YORK—

Brand and District—	200s	216s	150s	176s	200s	216s	252s	288s	324s	360s
Carmenetta, NO, Placentia	...	6.00	5.25	5.25	5.00	4.50	4.50	...	...	...
Mother Colony, NO, Anaheim	...	...	5.50	5.25	5.25	5.25	5.00	4.75	4.75	...
Red Fox, OR, Orange	...	6.00	6.15	6.75	6.75	6.75	6.95	6.70	...	...
BOSTON—										
M. Colony, NO, W. Anaheim	...	6.00	5.25	5.25	7.10	7.15	6.85	6.60	5.50	...
Vertigo, WD, Hillgrove	...	5.65	5.50	5.25	5.25	7.50	...	...	...	...
CHICAGO—										
Golden Rule, RIV, Riverside	...	...	5.25	5.50	5.50	5.25	5.25	5.25	5.00	5.00
PHILADELPHIA—										
Reliable, NO, La Habra	...	6.75	6.75	6.75	7.00	7.00	7.15	7.20	6.65	...
PITTSBURGH—										
Vertigo, WD, Hillgrove	...	...	5.25	5.75	5.50	5.75	5.75	...	...	...
ST. LOUIS—										
Silvergate, SDF, El Cajon	...	...	4.50	5.10	5.40	5.50	5.75	5.75	5.75	...

The Peppers Fruit Company reports the following:

	100s	126s	150s	176s	200s	216s	252s
Greatest Yet, THP, fancy, Anaheim	...	...	5.15	5.05	5.05	5.10	5.10
Aurora, THP, fancy, Olive	...	...	5.00	5.35	5.35	5.35	5.35

Official averages of citrus sales in eastern auctions today, reported by the California Fruit Growers' Exchange and by wire direct to the Associated Press, follow:

NEW YORK—Market doing better 200s to 176s, balance oranges firm; market strong, 25 cents higher lemons, ruling.

VALENCIAS

Brand, Grade and District—	Avg.
California Belle, NO, Sunkist, Placentia	7.75
Carmenetta, NO, Placentia	6.30
Anaheim Supreme, NO, Sunkist, Anaheim	7.25
Mother Colony, NO, Sunkist, Anaheim	6.75
La Habra, NO, Sunkist, La Habra	6.75
Hellside, NO, Sunkist, La Habra	6.70
Hewes Park, OR, Sunkist, El Modena	6.30
Transcontinental, OR, Sunkist, El Modena	6.30
Goldfinch, OR, Red Ball, El Modena	5.45
Alphabetical, OR, Sunkist, Villa Park	7.50
Bird Rock, OR, Red Ball, Villa Park	6.30
Tick Tock, OR, Red Ball, Villa Park	6.30
Old Mission, CCC, fancy, Fullerton	7.35
Golden Bubble, CCC, fancy, Fullerton	6.30
Sweetest Yet, THP, fancy, Anaheim	6.25
Golden W, WD, Sunkist, Whittier	6.20
Citrus, VCE, Sunkist, Ventura	6.20
Seaside, VCE, Red Ball, Hueneme	5.15
Airship, FC, Sunkist, Gilmore	6.85
William Penn, OR, Sunkist, McPherson	6.65
Hewes, OR, Sunkist, McPherson	6.65
Celebration, NO, Sunkist, Fullerton	6.10
Altissimo, NO, Sunkist, Placentia	6.10
Shamrock, NO, Sunkist, Placentia	6.00
Lotus, OK, Sunkist, Upland	6.10
Homegrown, OK, Red Ball, Upland	5.95
Victoria, RIV, Sunkist, Casa Blanca	6.45
Reliable, NO, Sunkist, La Habra	6.25
Athlete, SA, Sunkist, Claremont	6.10
Orgeat, OR, Red Ball, Downey	6.10
Condor, ST, Sunkist, Downey	5.90
Bear, ORC, Sunkist, Ontario	6.00
Orgeat, OR, Red Ball, Ontario	5.90
Exceptional, VCE, Sunkist, Santa Paula	7.05
Maya, VCE, Sunkist, Santa Paula	6.95
Anaheimica, NO, Red Ball, Fullerton	5.35

CHICAGO—Ten cars oranges, four cars lemons, one mixed car sold. Market easier oranges, lemons.

VALENCIAS

Brand, Grade and District—	Avg.
Golden Rule, RIV, Sunkist, Riverside	5.40
Golden, RIV, Red Ball, Riverside	4.90
Victoria, RIV, Sunkist, Casa Blanca	6.45
Victoria, RIV, Sunkist, Whittier	5.75
Whittier X, WD, Sunkist, Whittier	5.35
Pico, WD, Red Ball, Whittier	5.00
Whittier, WD, Sunkist, Whittier	5.50
Pleasant, RIV, Red Ball, Riverside	4.85
Gentian, RIV, Sunkist, Arlington	4.85
Gentian, RIV, Sunkist, Hillgrove	4.85
Juicy-O, WD, Red Ball, Hillgrove	4.35
Aurora, THP, fancy, Olive	5.00
Sandflower, MOD, Pure Gold	5.40
Sundower, MOD, Pure Gold	5.35

BOSTON—Nine cars oranges, two cars lemons sold. Market closed 25 to 35 cents lower oranges, easier lemons.

VALENCIAS

Brand, Grade and District—	Avg.
Mother Colony, NO, Sunkist, West Anaheim	6.50
Vertigo, WD, Sunkist, Hillgrove	6.50
Vertigo, SA, Sunkist, Chatsworth	6.80
Carnation, FWK, fancy, Riverside	6.75
Gaety, FWK, choice, Riverside	6.50
Red Band	6.50
Carmenetta, NO, Sunkist, Placentia	6.40
Vertigo, WD, Sunkist, Hillgrove	6.50
Garden Spot, OR, Sunkist, Garden Grove	6.00

PHILADELPHIA—Market stronger oranges and lemons.

VALENCIAS

Brand, Grade and District—	Avg.
Reliable, NO, Sunkist, La Habra	6.50
Vertigo, WD, Sunkist, Rivera	7.45
Toltec, WD, Red Ball, Rivera	6.60
Toltec X, WD, Red Ball, Rivera	6.00

ST. LOUIS—Market slightly lower oranges; unchanged lemons.

VALENCIAS

Brand, Grade and District—	Avg.
Silvergate, SDF, Sunkist, El Cajon	5.45
Cayuenes, SDF, Red Ball, El Cajon	4.95
Blue W, WD, Red Ball, Whittier	4.70

PITTSBURGH—Four cars oranges, three cars lemons.

VALENCIAS

Brand, Grade and District—	Avg.
Orbeve, OFCS, fancy, Fullerton	5.60
Vertigo, WD, Sunkist, Hillgrove	5.75
Juice-O, WD, Red Ball, Hillgrove	4.60
Tick Tock, OR, Red Ball, Villa Park	4.85
Horse Shoe, OR, Sunkist, Villa Park	5.75
Hewes Park, OR, Red Ball, Villa Park	4.85
Best, WD, Sunkist, Rivera	5.40

BALTIMORE—Market higher Valencias, high or lemons.

VALENCIAS

Brand, Grade and District—	Avg.
Favorite, NO, Red Ball, Anaheim	4.50

VALENCIAS

Brand, Grade and District—	Avg.
Delicia, NO, Sunkist, Anaheim	6.20
West Globe, RIV, Red Ball, Riverside	5.65
Blue Globe X, RIV, Sunkist, Riverside	6.35
Mohican, OR, Sunkist, Orange	7.10
Red Ball, OR, Sunkist, Orange	6.60
Caledonia, NO, Red Ball, Placentia	5.20
Albion, NO, Sandards, Placentia	4.50
Arthur Harmer, OR, Red Ball, Garden Grove	5.60
Armistice, NO, Red Ball, Fullerton	5.45
Delicia, NO, Sunkist, Anaheim	6.20
Captain, OR, Red Ball, Tustin	5.20
Transcontinental, OR, Sunkist, El Modena	6.10
Goldfinch, OR, Red Ball, El Modena	5.45
Upside-Down, OR, Sunkist, Villa Park	6.15
Optima, OK, Sunkist, Alta Loma	5.70
Red Hunter, OK, Red Ball, Alta Loma	5.50

LEMONS

Bridal Veil, VC, Sunkist, Limoneira	5.90
White Cross, VC, Red Ball, Limoneira	5.35
Oxnard, VCE, Sunkist, Hueneme	6.15
Oxnard, VCE, Red Ball, Hueneme	5.60
Sandal, JF, Red Ball, Santa Paula	4.60
Trail, DM, Sunkist, Lamanda Park	6.45
Canvas, DM, Red Ball, Lamanda Park	5.80

GRAPEFRUIT

Orchard, NATO, Riverside, halves	2.75
Unabest, CC, Sunkist, Exeter	4.40
Skyrocket, CC, Sunkist, Exeter	3.80
Orbit, CC, Red Ball, Exeter	2.60
Victoria, RIV, Sunkist, Casa Blanca, halves	2.40
Victoria, RIV, Red Ball, Casa Blanca, halves	2.10
Halfmoon, CMB, extra fancy, Redlands	2.75
Standard, NATO, Riverside	2.10
Golden Gate, CMB, extra choice, Redlands	2.75
Royal Flower, CMB, extra fancy, Redlands	2.55

VALENCIAS

Greatest Yet, THP, fancy, Anaheim	6.70
Sweet Bloom, THP, choice, Olive	4.95

LEMONS

Alamo, FC, Red Ball, Fillmore	3.80
Silver Star, ST, Sunkist, San Fernando	4.95
Shining Star, ST, Red Ball, San Fernando	4.95
Linda, NO, Red Ball, Yorba Linda	5.05
Cumberland, RIV, Sunkist, Riverside	4.90
Hiddenbank, SDF, Red Ball, Escondido	4.80
Whittier, SD, Sunkist, Whittier	4.60
Pico, WD, Red Ball, Whittier	4.40

GRAPEFRUIT

Victoria, RIV, Sunkist, Riverside, halves	2.30
Navajo, RIV, Red Ball, Casa Blanca, halves	1.85

Market closed 25 to 35 cents lower oranges, easier lemons.

VALENCIAS

Colombo, NO, Red Ball, Placentia	6.60

LEMONS

Glendora, GF, Sunkist, Glendora	7.10
Emerald, GF, Red Ball, Glendora	6.60
Excellent, VCE, Sunkist, Santa Paula	6.50
Sunkids, VCE, Red Ball, Santa Paula	6.00

GRAPEFRUIT

Canea, CLEO, fancy, Highland, halves	1.10
Cosmos, CLEO, choice, Highland, halves	.95

LEMONS

Perez, WD, Sunkist, East Whittier	6.00
Silver Star, WD, Sunkist, Whittier	5.75
Whittier, WD, Sunkist, Whittier	5.75
Pico, WD, Red Ball, Whittier	4.50

LEMONS

Excellent, VCE, Sunkist, Santa Paula	6.50
Sunsids, VCE, Red Ball, Santa Paula	4.60
Sunkids, VCE, Red Ball, Santa Paula	4.60
Congress, CR, Red Ball, Frances	3.80
Mark Twain, CR, Red Ball, Frances	4.10

Market easier oranges, easier lemons sold.

VALENCIAS

Randolfia, WD, Red Ball, Rivera	4.75

LEMONS

Pet, SD, Sunkist, San Dimas	4.75
Greyhound, SD, Red Ball, San Dimas	4.70
Quail, OR, Sunkist, Upland	6.00
Lotus Cup, OR, Red Ball, Upland	6.05
On Honor, SDF, extra choice, Lemon Grove	6.85
Temptation, SDF, choice, Lemon Grove	6.00

LEMONS

Radiant, OR, Sunkist, Villa Park	5.25

LIBERTY BONDS

(Quotations in dollars and thirty-seconds furnished by the Bond Department, Bank of Italy.)

LOS ANGELES

	Bid.	Asked.
First 3½s	100-31	101-8
First 4¼s	102-9	102-12
Second 4¼s	102-7	102-10
Third 4¼s	101-5	101-12
Fourth 4¼s	102-14	102-22
Treasury 4¼s	107-12	108-3
Treasury 4s	103-25	104-3
Treasury 4s	101-12	101-28
Treasury 3¼s		

SAN FRANCISCO

	Bid.	Asked.
First 3½s	101	101-7
First 4¼s	102-8	102-11
Second 4¼s	101-6	101-28
Third 4¼s	101-6	101-11
Fourth 4¼s	102-15	102-21
Treasury 4¼s	107-31	108-1
Treasury 4s	103-26	104-2
Treasury 3¼s	101-13	101-22

RUBBER MARKET

NEW YORK, July 29. (Exclusive)—Little change was in evidence today in the New York rubber market, with spot quoted at 40¾c, unchanged from the opening. The Rubber Exchange was quiet, listing few lots. Final cables from London showed a firm market at the center, quoting spot sheets at 20¼d, unchanged from Wednesday.

American interests succeeded in keeping the market from quieting any reactions today, but as there is yet one more day left before the month ends, there is no way in which the trade can foretell the final outcome.

At the close of Thursday's trading the spot average in London was 21.6176d, which means that if English interests are determined to put through it English interests are determined to put through it English interests are determined to put through it the 20 per cent restriction on August 1, they must move the average on Friday to 19.35d.

	Spot.	Aug.-Oct.	Jan.-Mar.
Ribbed smoked sheets	40¾	41¾	.42
First latex crepe	40¾	41¾	.42
Amber No. 3	37¾	38½	.39
Clean thin brown, crepe	37¾	38½	.39
Para quality	39¾	39½	.39

SUGAR RANGE

[Furnished by A. A. Housman Overbury & Co., 315 West Ninth street.]

Month.	Open.	High.	Low.	Close.
January	2.61	2.61	2.61	2.61
March	2.76	2.78	2.76	2.76
May	2.74	2.79	2.73	2.73
July	2.43	2.43	2.41	2.41
December	2.37	2.37	2.37	2.37

FARM LOAN BONDS

[Furnished by C. F. Childs & Co., California Bank Building.]

FEDERAL LAND BANK

4½s, M.&N.	1,	1937-57	100 / 100⅜
4½s, M.&N.	1,	1938-58	100 / 100⅜
4½s, M.&N.	1,	1939-59	100 / 100⅜
4½s, Mar.	1,	1942-32	101⅜ / 101⅝
4½s, Jan.	1,	1943-33	101⅜ / 101⅝
4½s, Jan.	1,	1953-33	101⅜ / 101⅝
4½s, Jan.	1,	1955-35	101⅜ / 101⅝
4½s, Jan.	1,	1956-36	101⅜ / 101⅝
4½s, J.&J.	1,	1957-37	101⅜ / 101⅝
4½s, J.&J.	1,	1958-38	101⅜ / 101⅝
4½s, M.&N.	1,	1941-31	100⅜ / 100⅝
4½s, J.&J.	1,	1959-39	101⅜ / 101⅝

JOINT STOCK LAND BANK

Atlanta, Ga.	5s	1957-37	101⅛ / 101⅜
Atlanta, Ga.	5s	1958-38	101 / 101⅜
Bankers, Milwaukee	5s	1957-37	101 / 101⅜
Bankers, Milwaukee,	4½s	1958-38	100 / 100⅜
Central Illinois	5s	1952-32	101⅛ / 101⅜
Chicago, Chicago, Ill.	5s	1956-36	101⅛ / 101⅜
Chicago, Chicago, Ill.	4½s	1945-35	100 / 100⅜
Dallas	5s	1956-36	101⅛ / 101⅜
Denver, Colo.	5s	1954-34	101⅛ / 101⅜
Denver, Colo.	5s	1956-36	101⅛ / 101⅜
Des Moines	5s	1956-36	101⅛ / 101⅜
First Texas	5s	1956-36	101 / 101⅜
First Trust	4½s	1952-32	100 / 100⅜
Fletcher	5s	1951-31	101⅛ / 101⅜
Grandbelter	5s	1956-36	101⅛ / 101⅜
Kansas City	5s	1952-32	101⅛ / 101⅜
Kentucky	4½s	1952-32	100⅜ / 100⅝
Lincoln	4½s	1955-35	100 / 100⅜
Lafayette, Lafayette, Ind.	5s	1956-36	101⅛ / 101⅜
Lafayette, Lafayette, Ind.	4½s	1956-36	100 / 100⅜
Louisville, Louisville, Ky.	5s	1952-32	101⅛ / 101⅜
Maryland-Virginia	5s	1956-36	101⅛ / 101⅜
Minneapolis Trust	5s	1956-36	101⅛ / 101⅜
Ohio, Pennsylvania	5s	1955-35	101⅛ / 101⅜
Pacific Coast	5s	1955-35	101⅛ / 101⅜
St. Louis	5s	1956-36	101⅛ / 101⅜
Southern Minnesota	5s	1952-32	100 / 100⅜
Sw. Little Rock, Ark.	5s	1956-36	101⅛ / 101⅜
Union, Detroit	4½s	1956-36	100⅜ / 100⅝
Union, Detroit	5s	1956-36	101⅛ / 101⅜
Union, Louisville	5s	1956-36	101⅛ / 101⅜
Virginian of Charleston	5s	1956-36	101⅛ / 101⅜
Virginia-Carolina	5s	1955-35	101⅛ / 101⅜

POULTRY PRICES

No. 1	Hens, Leghorns, under 2½ lbs.	.15
No. 1	Hens, Leghorns, 2 lbs. and up	.20
No. 1	Hens, Leghorns, 4 lbs. and up	.23
No. 4	Hens, colored, 4 lbs. and up	.20
No. 5	Broilers, 1½ lb. and under 1½ lbs.	.30
No. 5	Broilers, 1½ lb. and under 2½ lbs.	.24
No. 7	Fryers, Leghorns, 2½ to 3 lbs.	.22
No. 8	Fryers, Leghorns, 3½ to 3lbs.	.31
No. 9	Roasters, soft bones, 5 lbs. and up	.26
No. 10	Stags	.20
No. 11	Old roosters	.15
No. 12	Ducklings, white, 3½ lbs. and up	.23
No. 13	Ducklings, 3½ lbs. and up, other than Pekin	.20
No. 14	Old ducks, 2½ lbs. and up	.20
No. 15	Geese	.23
No. 16	Young Tom turkeys, 12 lbs. and up	.40
No. 17	Young Tom turkeys, dressed, 12 lbs. and up	.41
No. 18	Hen turkeys, 8 lbs. and up	.40
No. 19	Hen turkeys, dressed, 7 lbs. and up	.41
No. 20	Old Tom turkeys	.34
No. 21	Old Tom turkeys, dressed	.40
No. 22	Small hen turkeys, under 8 lbs.	.15
No. 23	Small hen turkeys, under 12 lbs.	.18
No. 24	Squabs, light and heavy	.40
No. 25	Old squabs, per dozen	
No. 26	Pheasants, not less than 5 lbs.	.30
No. 27	Capons, 6 lbs. and up	.35
No. 28	Belgian hares, 2 and under 2½ lbs.	.12
No. 29	Belgian hares, 2½ to 3 lbs.	.14
No. 30	Belgian hares, old, any size	.10

FLAXSEED MARKET

DULUTH (Minn.) July 29. (Exclusive)—Flaxseed continued firm in a narrow market. Spot seed was promptly bought. July has finished 4c off. September, 2c up; October, 1c up; November and December, unchanged. Close: On track, 2.51½@2.53½; to arrive, 2.51½@2.53½; July, 2.50¾; September, 2.53¾ asked; October, 2.52¾; November, 2.54; December, 2.54¾.

Minneapolis: Flaxseed demand good; No. 1 seed, spot, 2.51½@2.53½; to arrive, 2.51@2.55½; receipts, 9 cars.

NAVAL STORES

SAVANNAH (Ga.) July 29. (AP)—Turpentine firm, 83@85½; sales, 296; receipts, 1005; shipments, none; stock, 10,270.

Rosin firm; sales, 962; receipts, 2829; shipments, 1274; stock, 87,746.

Quote: B, 12.70@13.10; D, 12.75; E, 13.00; F, 13.20@13.25; G, 13.20@13.60; H, I, 13.20@13.50; K, 13.45; M, 13.90@14.05; N, 14.10; WG, 14.45; WW, X, 14.65.

METAL MARKETS

CLEVELAND, July 29. (Exclusive)—Daily Metal Trade today says: "Interest in pig iron is limited. Merchant steel bars are brisk at Pittsburgh. Reinforcing bar inquiries are gaining in volume in the Chicago district. Scrap quotations are weak in the Middle West, but are holding quite firmly in the East. Sales of iron and steel out of warehouse stocks continue at a good rate.

"The copper market is tending upward, with some producers asking 14.50c, delivered Connecticut, although sales still are reported at 14.37½c. Lead is steady, with the outside market at 6.50@6.60c. Tin history at 64.25c for spot straits; zinc is slightly easier at 7.45@7.47½c."

METAL PRICES

NEW YORK, July 29. (AP)—Copper firm; electrolytic, spot and futures, 14¾c.

Tin firm; spot and near by, 64.37; future, 63.87.

Iron steady; prices unchanged.

Lead steady; spot, 6.75.

Zinc irregular; East St. Louis, spot, 7.30; futures, 7.47.

Antimony, spot, 13.75.

COFFEE MARKET

[Furnished by E. F. Hutton & Co.]

	High.	Low.	Close.
January	16.98	16

GOOPS!

A Daily Lesson in Manners for Children

BY GELETT BURGESS

[Copyright, 1926, By The Chicago Tribune.]

CONTRADICTION.

If some one is mistaken, pray
Don't contradict him flatly—say,
"I think you're wrong," or,
"pardon me,
Isn't it this, or that way?"
See?
Goops contradict so rudely, really,
They should be lectured to severely.

WHAT'S DOING TODAY

Symphony Orchestra concert, Hollywood Bowl, evening.

Los Angeles City Club luncheon and program, clubhouse, 833 South Spring street, noon.

Altrurian Club luncheon meeting, Los Angeles Athletic Club, Seventh and Olive streets, noon.

Breakfast Club meeting, clubhouse, morning, Senator Reed Smoot will speak.

Echo Playground community clubhouse dedication exercises, Temple street and Echo Park avenue, evening.

West Hollywood Women's Republican Study Club meeting, Plummer Park Hall, 7406 Santa Monica Boulevard, 8 p.m.

Los Angeles Pyramid No. 30, Ancient Egyptian Order of Sciots dance, Odd Fellows Hall, Washington and Oak streets, evening.

Concert, Polytechnic High School, Washington street and Grand avenue, evening. Benefit Polytechnic Evening High School scholarship fund.

Hollywood Bowl Association luncheon, Ambassador, afternoon.

Southwest Museum exhibit, Marmion Way and Avenue 46, afternoon.

Los Angeles Museum exhibit, Exposition Park, 10 a.m. to 4 p.m.

Free permanent California exhibit, scenic motion pictures, State Exposition Building, Exposition Park, 10 a.m. to 5 p.m.

Illustrated lectures, scenic motion pictures, Chamber of Commerce, 10 a.m. to 4 p.m.

Baseball, Wrigley Field, 2:45 p.m. Oakland vs. Hollywood.

Orchestra concert, Westlake Park, 8 to 10:30 p.m.

Boxing, Hollywood American Legion stadium, evening. Corp. Izzy Schwartz vs. Deloe Williams.

State Societies

Iowa program and dance, 1197 South Hope street, evening.

Motion Pictures

Alhambra, 731 South Hill—"The Road to Mandalay."

Carthay Center Theater, Wilshire at Carthay Center—"The Volga Boatman."

Criterion, Grand and Seventh—"Yellow Fingers."

Figueroa, Figueroa and Santa Barbara—"The Passionate Quest."

Forum, Pico and Norton—"So This is Paris."

Grauman's Egyptian, 6708 Hollywood—"The Black Pirate" and "Sparrows."

Grauman's Metropolitan, Sixth and Hill—"Padlocked."

Grauman's Million Dollar, Third and Broadway—"Son of the Sheik."

Rialto, 812 South Broadway—"Bea Horses."

Loew's State, Seventh and Broadway—"The Penalty."

Tally's, 833 South Broadway—"Oh! What a Nurse."

Stage

Biltmore, Fifth and Grand—"Rain."

Egan Theater, Pico and Figueroa—"White Collars."

Majestic, 845 South Broadway—Will Morrissey's Music Hall Revue.

Mason, 127 South Broadway—"Topsy and Eva."

Morosco, 744 South Broadway—"Chesper to Marry."

Varieties

Burbank, Sixth and Main—Lee Bud Harrison.

Hillstreet, Eighth and Hill—Harry Carroll Revue.

Hippodrome, Main and Fourth—"Wasted Lives."

Orpheum, Broadway between Eighth and Ninth—Fannie Brice.

Pantages, Seventh and Hill—Karyl Norman.

Six Boys and Girls Accused in Garden Raid

An asserted raid on the flower gardens of Mrs. Head residing at 1450 Silver Lake Boulevard yesterday resulted disastrously for six boys and girls who were declared to have taken part on the foray and who were charged with malicious mischief in complaints filed in Judge Keeler's Juvenile Court.

In addition to knocking down the flowers in Mrs. Head's garden, three of those named were charged with posting placards making slanderous remarks about Mrs. Head. The placards were said to have been found in the vicinity of Mrs. Head's home by officers to whom she complained about the asserted conduct of the boys and girls.

A hearing on the complaints is scheduled to be conducted before Judge Keeler next week.

PAVING REQUESTED

The paving of West Kensington Road from Douglas street to Bellevue avenue with six-inch concrete was yesterday requested of the City Council by property owners.

BUSINESS BREVITIES
[Advertising]

The Times Branch office, 621 South Spring street. Advertisements and subscriptions taken. Telephone MEtropolitan 0720.

CAPTAIN SCRAGGS

OR THE GREEN PEA PIRATES

by Peter B. Kyne

OUR STORY:

Three Musketeers of the Sea there are; each as strange a character as the other; each subject to the same impulses and emotions; each as stubborn, cranky, impulsive and loyal as the others—meet them:

CAPT. PHINEAS P. SCRAGGS, rat-faced, sneaky-hearted and furtive, master-owner of the steamer "Maggie" and a freighter of vegetables in San Francisco Bay.

ADELBERT P. GIBNEY, a large lumpsting, amiable but socially indifferent person of a somewhat adventurous experience who is cursed with too much brains and imagination and a thirst. He holds a license as chief mate of steam, any ocean or tonnage and is chief mate of the Maggie.

BARTHOLOMEW McGUFFEY is a good engineer gone wrong. He nurses the ancient junk on the Maggie's engine-room with loving care and is a fit mate for the other two.

McGuffey, Gibney and Scraggs, plus one Nells Halvorsen, a square-headed Swede who is the sole forecastle hand of the "Maggie" have succeeded in running aground in a heavy fog in San Francisco Bay. As a result Scraggs ruins a new brown derby and fires McGuffey.

When McGuffey leaves in a shower of vegetables hurled by the irate Scraggs, Gibney hails one Lindstrom, a life saver, and asked him to phone for a tugboat, telling Lindstrom that the "Maggie" is the "Yankee Prince" of Boston bound for Hong Kong with a load of sandalwood and rice.

As a result Captains Dan Hicks and Jack Flaherty of the rum Aphrodite and Bodega hasten to the rescue with visions of a fat salvage fee.

Still in the fog, the two boats beside the Maggie and are ordered by Gibney to put their lines aboard. After considerable effort, both tugs succeed and the Maggie is pulled off the bar. Immediately Scraggs, Gibney and Halvorsen cast off the lines and head for the open sea, leaving the tugs to wonder what had happened.

As the Maggie chugged blithely away, the navigating officer's soul expanded in song, and in the voice of a bull walrus he delivered himself of a deep-sea chantey more popular that proper.

Presently, away off in the fog, he heard the Bodega whistle. The Aphrodite answered immediately. Adelbert P. Gibney smiled and bit a large crescent out of his navy plug, for his soul was at peace.

When The Squarehead came into the pilot house presently and grinned at him, Mr. Gibney handed Nells an electric torch. "Prowl around below in the old ruin, Nells," he commanded, "and see if we're makin' any water."

A quarter of an hour later Nells Halvorsen returned to report the Maggie apparently undamaged, so Mr. Gibney changed his course and headed stealthily in the direction of the whistling tugs.

He came up behind them presently—approaching so close under cover of the fog that he could hear Dan Hicks and Jack Flaherty, both under a dead-slow bell, felicitating each other through their megaphones.

"Where d'ye suppose that dirty scoundrel's gone?" Hicks was demanding.

"Out to sea, of course," Flaherty bellowed. "He'll stand off until the fog lifts and then come ramping in as proud as Lucifer and look amazed when we send him in a bill."

"Bill!" Hicks' voice dripped with sarcasm. "The Red Stack Company will libel him, and if the old man doesn't, me an' my crew will."

"I'll bet a ripe peach he's a Jap, with a scoundrelly white skipper and white mates. They'll all stick together for a $5 bill and swear they never was on the beach at all. If they do, how're we goin' to prove it?"

"That's logic," the eavesdropping Gibney murmured to the binnacle.

"Oh, hell's bells, shut up and let's go home," Dan Hicks cried wearily. "We can catch him when he comes in."

"Suppose he doesn't come in. Suppose he's bound for Seattle, Dan."

"We can libel him wherever he goes."

"I'll bet he gave us a fictitious name, Dan!"

"Stow that grief, Jack. Stow it, or I'll go mad. The Bodega has more speed than the Aphrodite, so poke ahead there and let's try to get in an hour's sleep before daylight. If you can't feel your way in, I can."

"I'll just tag along silent and lazy-like after you two misfortunates," Mr. Gibney decided, "an' you'll do my whistlin' for me." He called Scraggs on the howler and explained the situation. "Regular Cook's tour," he ended. "Personally conducted. Off again, on again, away again, Finnegan—and not a nickel's worth of loss unless you count them vegetables you hove at McGuffey. Ain't you proud o' your navigatin' officer, Scraggsy, old tarpot?"

"I am, Gib, but I'll be prouder'n ever if you can follow them towboats in without havin' to claw off Baker's Beach or the Point Bonita rocks."

"Calamity howler," Gibney growled. Half an hour later he caught the echo of the Bodega's whistle as the sound was hurled back from the high cliffs at Land's End, off to starboard. A minute later he heard the hoarse growl of the siren from the fog station on Point Bonita, on the port beam.

He knew where he was now with as much certainty as if he was navigating in broad daylight, so he loafed along a couple of hundred yards behind the Bodega, until the Maggie ceased pitching—when he knew he was in the still water inside the entrance. So he sheered over to starboard, with Nells Halvorsen heaving the lead, and dropped anchor in five fathoms under the lee of Fort Mason. He was quite confident of his ability to sneak along the waterfront and creep into the Maggie's berth at Jackson Street bulkhead, but having gone astray in his calculations once that night, a vagrant sense of consideration for Captain Scraggs decided him to take no more risks until the fog should lift.

He could hear the Bodega and the Aphrodite tooting as they continued down the bay, so he knew they were headed for their berths at the foot of Broadway, fog or no fog.

When Captain Scraggs, having banked his fires, came up out of the engine room, Mr. Gibney laid a great paw paternally upon the skipper's shoulder. "Scraggsy, old salamander," he announced, "I think I've done enough tonight to entitle me to some sleep until this tule fog lifts. Am I right?"

"You certainly are, Gib, my dear boy."

"Very well, then. I'll turn in. As for you, old sailor, your night's work is not ended. Have The Squarehead row you ashore in the skiff; I'll stay up an' work the patent foghorn so he can find his way back to the Maggie, while you hike down town——"

"What for?" Scraggs demanded irritably. "I'm all wore out."

"This adventure ain't ended," Mr. Gibney warned him. "There's a witness to our perfidy still at large. His name is B. McGuffey, esquire, an' I'll lay you ten to one you'll find him asleep in Scab Johnny's boardin' house. Go to him, Scraggsy, an' bring a pint flask with you when you do; wake him up, beg his pardon, take him to breakfast, and promise him you'll do somethin' for his boilers. Old Mac's got a heart as tender as a infant's. You can win him over."

"Oh, Gib, use some common sense. Mac'll lay abed until noon. It stands to reason he'll have to, because he didn't take no change of clothin' with him, so he'll just naturally have to wait till his wet clothes get dry before venturin' forth an' spreadin' the news that the Maggie's on the beach. He doesn't know we're off, an' once we're tied up at the dock and we hear Mac's been talkin' we'll just spread the word that he was so soused he jumped overboard an' swum ashore without waitin' to see if we could back off. Lordy, Gib, don't work me to death. I'm that weary I could flop on this wet deck an' be off to sleep in a pig's whisper."

"I dunno but what there's reason in what you say," Mr. Gibney agreed. "Well, turn in, Scraggsy, but the minute we hit the dock you run up town and fix things up with Bart."

And without further ado he set the alarm clock for seven o'clock, kicked off his shoes, and climbed into his berth with his clothes on.

Another installment of this rollicking tale of the Three Musketeers of the Sea will appear in tomorrow's Times. Watch for it.

[Copyright, 1926, by Peter B. Kyne. All rights reserved.]

Women's Club Leader Shoots Self in Heart

PORTLAND (Or.) July 29. (Exclusive)—Overwhelmed with the responsibility of her new office and, perhaps, afraid that she would be unable to carry the work through, Mrs. A. E. Hendrickson, newly appointed State chairman of the fine arts department of the Oregon Federation of Women's Clubs, put a bullet through her heart. Expressions of sorrow and feeling of great loss have come from club women all over the State as a result of the tragedy.

She left a note asking her husband to educate their children. The note ended with the words, "I feel my life has been a failure."

Mr. Hendrickson hurried home in response to a frantic telephone call telling him to come home at once or it would be too late. When he arrived his wife was dead.

Mrs. Hendrickson was prominent in literary circles of the Northwest. It is said that she maintained her customary eight-hour schedule of study and verse-writing through a recent illness.

MYER SIEGEL & Co.
617-619 So. Broadway
Los Angeles
Smart Feminine Apparel Since 1856
Pasadena—Hollywood—Fresno

RUGS Scientifically STORED in CEDAR-LINED ROOM
Birch-Smith Furniture Co
737 SO. HILL ST. Phone: TR-4121
LOANS MADE ON HOUSEHOLD GOODS IN STORAGE

EFFICIENT WORKERS can be quickly secured through TIMES WANT ADS

"When It Rains IT POURS"
MORTON'S SALT
No Shaking, It Pours

The Most Sensational! and Remarkable Coat Clearance in Our History!

COATS—AT COST
COATS—NEAR COST
COATS—BELOW COST

Practically the Entire Stock
Dress and Sports
COATS
$19.75
Actual Values to $59.50

We are determined to make a clean sweep of all remaining Spring and Summer Coats in our stock—and if price and quality is the main factor to induce "Milady"—these coats should sell quickly at this unusually low price of $19.75. This is a most extraordinary opportunity. The superb quality will be remembered long after the price is forgotten.

The lot consists of high grade sport coats, ideal for outing and street wear. Charmeen and Silk coats for Dress occasions, beautifully tailored, excellently lined. Bearing the Missy Label, which means—Quality-Distinction—and Originality—sizes for the miss and small woman, 12 to 40.

Friday Only!
COAT and DRESS
2 for $25
One for $15.00

Choose from New Silk Dresses and smart sports Coats—think of it, you can buy a Summer Outfit for the Usual Price of one garment. You may select two dresses for $25.00 or one garment for $15.00. All sizes 12 to 40.

The MISSY Shop
Modes Linking Youth With Smartness
607 WEST SEVENTH ST.

Now • • Still Lower Fares to the East

Only $134.50 — to Philadelphia

—and return; specially reduced fare ticket to the Sesquicentennial Exposition this summer; good for 30 days in addition to date of sale.

Only $137.88 to New York City and back, also with 30-day limit.

Save $14.72 fare to Philadelphia; $13.82 to New York. Have ample time to visit the Exposition. Stopover privileges permit visits with friends or relatives. Four commanding routes east; world-famous trains including the direct *Golden State Limited* via Kansas City to Chicago and the luxurious *Sunset Limited* through the south to New Orleans.

Southern Pacific Lines

Ticket Offices: 212 West 7th Street, 1147 South Broadway, Main Floor Pacific Electric Building, 6th and Main Station—5th and Central. Phone MEtropolitan 2000.
Glendale, 106 N. Brand. Hollywood, 6768 Hollywood Blvd. Long Beach, 156 West Ocean. Ocean Park, Trolley way. Pasadena, 148 E. Colorado. San Pedro, 222 West Fifth. Sorrento, 11269 Santa Monica Blvd. Beverly Hills, Pacific Electric Station. Whittier, Pacific Electric Station

THE WEATHER

[Official Report]

LOCAL OFFICE, U. S. WEATHER BUREAU, Los Angeles, July 29.—[Reported by H. B. Hersey, Meteorologist.] At 5 o'clock a.m. the barometer registered 30.02; at 5 p.m., 29.94. Thermometer for the corresponding hours showed 62 deg. and 74 deg. Relative humidity, 5 a.m., 92 per cent; 5 p.m., 46 per cent. Wind, 5 a.m., south, velocity 2 miles; 5 p.m., west, velocity 9 miles. Temperatures, highest, 78 deg.; lowest, 62 deg. Rainfall for season, trace; normal to date, 0; last season to date, trace. Barometer reduced to sea level.

WEATHER CONDITIONS.—July 29: Light to moderately heavy local showers have occurred during the past twenty-four hours in the Atlantic and Eastern Gulf States and in Minnesota, South Dakota, Nebraska, Kansas, Colorado, Utah and Arizona. The greatest amount of precipitation reported was 1.54 inches at Dodge City, Kan. It is rather warm this morning in Missouri, Iowa and Minnesota, but moderate temperature is reported at nearly all stations. In Southern California fair weather prevailed yesterday and last night, with moderate temperature. It was clear this morning, except near the coast, where fog or clouds were in evidence at most points. Fair weather and moderate temperature may be expected to continue in this vicinity Friday, with fog or clouds in the morning.

SUN, MOON AND TIDES.—Los Angeles, July 30: Sun rises 5:03 a.m., sets 6:56 p.m. Moon rises 11:04 p.m., sets 11:09 a.m. Los Angeles Harbor, July 30: High tides, 12:45 a.m. and 1:57 p.m.; low tides, 7:23 a.m. and 8:25 p.m.

LOCAL TEMPERATURES.—July 29: Minimum and maximum temperatures from Southern California points, reported yesterday to the Los Angeles office of the U. S. Weather Bureau, were as follows:

Stations—	Max.	Min.
Imperial	100	70
Los Angeles Harbor	76	63
Mt. Wilson	75	60
Newport Harbor	72	63
Pasadena	83	54
Pomona	86	52
Porterville	102	69
Rancho Santa Fe	73	57
Redlands	90	57
Riverside	93	56
San Bernardino	93	58
Santa Ana	87	58
Santa Barbara	77	63

LOCAL FORECAST

For Los Angeles and vicinity: Fair, with moderate temperature; foggy or cloudy in the morning.

STATE FORECAST

SAN FRANCISCO, July 29.—Weather forecast: San Francisco and vicinity: Fair and moderately warm; moderate west wind.

Northern California: Fair and moderately warm in the interior; gentle variable winds.

Sacramento Valley: Fair and moderately warm; gentle south winds.

Santa Clara and San Joaquin valleys: Fair and moderately warm; moderate northwest winds.

Southern California: Fair, but foggy in the morning along the coast; normal temperature; gentle southwest and west winds.

COLORADO RIVER

YUMA (Ariz.) July 29. — [Exclusive Dispatch from the U. S. Reclamation Service.] Gauge height Colorado River, 18.8 feet. Discharge, Thursday, 12,500 cubic feet.

TEMPERATURES

Stations—Conditions, 5 p.m.	Tempera-tures—Max.	Min.	Precip. Inches.
Abilene—Cloudy	94	72	0
Boise—Clear	93	58	0
Boston—Cloudy	69	64	.18
Buffalo—Partly cloudy	82	62	T.
Chicago—Partly cloudy	78	68	T.
Denver—Cloudy	78	58	T.
Des Moines—Cloudy	90	74	1.54
Dodge City—Clear	94	66	T.
El Paso	90	72	0
Eureka—Clear	64	52	0
Flagstaff—Cloudy	80	48	0
Fresno—Clear	100	64	0
Galveston—Cloudy	90	78	0
Havre—Clear	92	52	0
Helena—Clear	90	52	0
Hatteras—Clear	82	70	T.
Independence		54	0
Kamloops—Cloudy	80	50	0
Kansas City—Cloudy	96	72	0
Knoxville, Nashville	84	74	.08
Lander		48	0
Los Angeles—Clear	78	62	0
Medicine Hat—Clear	90	52	0
Modena—Partly cloudy	90	52	0
Needles—Clear	106	80	0
New Orleans—Cloudy	94	78	0
New York—Raining	84	68	.12
North Head—Clear		56	0
Oklahoma—Partly cloudy	98	74	T.
Phoenix—Clear	102	76	0
Pittsburgh—Partly cloudy	84	68	0
Portland, Or.—Clear	84	58	0
Rapid City—Partly cloudy	90	60	0
Red Bluff—Clear	100	60	0
Roseburg—Clear	90	50	0
Roswell—Clear	92	66	0
St. Louis—Partly cloudy	96	76	0
Minneapolis, St. Paul—Cloudy	80	62	.42
Salinas—Clear	80	50	0
Salt Lake City—Clear	88	60	0
San Diego—Clear	74	64	0
San Francisco—Clear	72	54	0
San Luis Obispo—Clear	78	50	0
Santa Fe		56	0
Seattle—Partly cloudy	78	58	0
Spokane—Clear	90	52	0
Tampa—Partly cloudy	92	76	0
Tonopah—Clear	94	62	0
Tucson—Clear	96	62	0
Washington—Clear	84	72	.02
Winnemucca—Clear	96	52	0
Winnipeg—Partly cloudy	84	58	0
Yuma—Clear	106	74	0

VITAL RECORD

MARRIAGE LICENSES

The following marriage licenses were issued yesterday. Name and age given.

ABEL—WALTERS. George W. Abel, 56; Andromeda Walters, 29.

BEDFORD—WAKEFIELD. Carl Elbert Bedford, 29; Helen Margaret Wakefield, 17.

BIDDISON — WOOD. Thelmas L. Biddison, 23; Dorothy E. Wood, 19.

BOUSQUET—BEAUREGARD. George Alexander Bousquet, 31; Flora Beauregard, 28.

BROWN—McDANIEL. Otis Brown, 23; Virginia McDaniel, 20.

BUHLER—KINIRY. David A. Buhler, 21; Ella G. Kiniry, 22.

CAMPBELL—HELTER. Burton Chester Campbell, 30; Gladys Charlotte Helter, 27.

CANALES—TELLEZ. Francisco Canales, 19; Jesus A. Tellez, 20.

CORK — CARSON. Lawrence William Cork, 19; Evelyn Helen Larson, 17.

DOOLEY—KIDDY. James Paul Dooley, 21; Grace Marylee Kiddy, 21.

ELLISON—YOUNG. Lewis Ellison, 40; Martina Young, 36.

FERNANDES—ALCALA. Luis Ramona Fernandes, 33; Lidia Alcala, 22.

FRENCH—MORDE. Edward D. French, 37; Martha E. Morde, 36.

GIKOVICH — KRISTE. John N. Gikovich, 25; Helen M. Kriste, 17.

GOODMAN—CROSSEN. Harry B. Goodman, 47; Edna Janis Crossen, 39.

HERRELL—NEAL. Estemon M. Herrell, 18; Ida Neal, 16.

JOHNSON—GIBBENS. Theodore Martin Johnson, 27; Helen Cordelia Gibbens, 19.

LANGNER—HUEBNER. Paul Langner, 37; Mary Huebner, 28.

LUCERA — ZABY. Tony Lucera, 29; Josephine Zaby, 21.

MacNILL — BOWSMAN. Lawrence Gaylord MacNill, 27; Minnie Fay Bowsman, 18.

MASTER—MANNEN. Clarence Master, 39; Clara M. Hinson, 37.

MILANESIO—PENREDO. Joe Milanesio, 28; Jennie Ferrero, 19.

MILLER — PHILLIPS. Lennis Miller, 27; Mary Phillips, 26.

MONNIER — MANN. Floyd Monnier, 41; Dulcia Mann, 37.

NOBLE — WEBB. Charles S. Noble, 40; Marion West, 32.

PAVLOW—ZAMORA. George Pavlow, 36; M. Cristina Zamora, 22.

ROBERTS — WINER. William R. Roberts, 23; Helen J. Winer, 22.

SALA—OLGIN. Ramon M. Sala, 22; Mary Olgin, 22.

SANTANA — ESTRADA. John V. Santana, 28; Elvira Estrada, 28.

SAVAGE—WOOD. Benjamin Harrison Savage, 50; Marjorie Wood, 28.

SHARP—McCORD. Albert Sharp, 32; Marie McCord, 18.

MARRIAGE LICENSES

The following marriage licenses were issued yesterday. Name and age given.

SHAUGHNESSY—HOBOLD. Clarence Shaughnessy, 27; Adeline Hobold, 27.

SHUTTRAN—COHEN. Miles Shuttran, 33; Anna Cohen, 28.

STEWART — BRASCH. Norman J. Stewart, 32; Bertha M. Brasch, 18.

VARILLAS—REINA. Leopoldo Varillas, 40; Hermenegilda Reina, 21.

WALL — SPECHT. George B. Wall, 32; Martha Helen Specht, 27.

WESTERSON—ANDERSON. Henry S. Westerson, 30; Bessie Anderson, 28.

WOLFF — SUTHERLAN. Frank R. Wolff, 30; Goldie Sutherlan, 19.

WOODS—FERGUSON. Walter R. Woods, 27; Wilhelmina Ferguson, 25.

WYCKOFF—BROOKS. Rufus Judson Wyckoff, 60; Anna Pamela Brooks, 52.

YOKOUCHI—UMEKAWA. Kiyohara Yokouchi, 28; Grace Kunio Umekawa, 22.

BIRTHS

Names, sex, place and date of birth.

CASEY. Mr. and Mrs. Roscoe. Daughter. 10515 South San Pedro street. July 25.

COALES. Mr. and Mrs. Alfred. Boy. Benedict Maternity Hospital. July 15.

CONALES. Mr. and Mrs. Jay. Boy. 1508 One Hundred and Second street. July 8.

COSKEY. Mr. and Mrs. Jack. Boys (twins.) Benedict Maternity Hospital. July 12.

CURTIS. Mr. and Mrs. Robert. Boy. 8438 Mantone street. July 2.

FISHER. Mr. and Mrs. Arthur. Boy. 10749 Strathern street. July 8.

GEERLS. Mr. and Mrs. William. Boy. Benedict Maternity Hospital. July 13.

HANNASON. Mr. and Mrs. Cyril. Boy. Benedict Maternity Hospital. July 10.

HARRISON. Mr. and Mrs. Marvin. Daughter. Rice's Maternity Home. July 24.

HERMAN. Mr. and Mrs. Paul. Boy. Benedict Maternity Hospital. July 7.

JAYNES. Mr. and Mrs. Glenn. Boy. Rice's Maternity Home. July 25.

KLAGES. Mr. and Mrs. William. Daughter. French Hospital. July 27.

LANGE. Mr. and Mrs. Arthur. Daughter. 12907 Ostego street. July 27.

LITTERBACK. Mr. and Mrs. Lee. Boy. 1238 One Hundred and Tenth street. July 12.

MANN. Mr. and Mrs. Harry. Daughter. Sylvan Lodge Hospital. July 29.

MARSOLF. Mr. and Mrs. Herman. Boy. Lemp and Kittridge streets. July 14.

MILLER. Mr. and Mrs. Harvey. Daughter. Physician Maternity Home. July 27.

MORETZ. Mr. and Mrs. Frederick. Boy. 8254 Bellevue avenue. July 24.

MOWERY. Mr. and Mrs. Cecil. Daughter. 1119 Green street. July 10.

MULHERN. Mr. and Mrs. William. Boy. 617 West Fifty-first street. July 27.

NEUM. Mr. and Mrs. Michael. Daughter. 6430 Central avenue. July 27.

PAGE. Mr. and Mrs. Albert. Daughter. 11308 Miranda street. June 30.

PARTRIDGE. Mr. and Mrs. Thos. Boy. 400 South Millas street. July 24.

PASCOE. Mr. and Mrs. Stewart. Boy. 1822 Morton avenue. July 24.

POWELL. Mr. and Mrs. George. Daughter. French Hospital. July 27.

RADCLIFFE. Mr. and Mrs. Owen. Daughter. 1007 East Adams street. July 13.

RAYMOND. Mr. and Mrs. Franklin. Daughter. 11036½ North Highland avenue. July 27.

REED. Mr. and Mrs. Hubert. Boy. Osteopathic Sanitarium Hospital, Inc. July 8.

ROMIG. Mr. and Mrs. Walter. Daughter. 1014 Stacy street. July 13.

WASHBURN. Mr. and Mrs. Hal. Boy. 2120 North Vermont avenue. July 26.

DIVORCE SUITS FILED

AYE. Margaret against James H.

BAKER. Emma L. against Jesse S.

BAKER. Elizabeth Schroeder against Stephen.

BLAMEY. Lillian F. against Edith R.

BOZZO. Dorothy against Edward Lewis.

CARSON. William against Annie J.

DRUMMOND. Mabel C. against George A.

EAMES. Charles F. against Tessie B.

HERZINGER. Estie S. against Sadie Hendrick.

HOFFMAN. Ida May against George Wallace.

HOWLAND. Melissa R. against Lucien.

KRAMER. Lena against Joseph A.

LANIER. L. King against Virginia G.

MALONE. Lillian Ruth against Clyde Mathew.

MICHAEL. Ernest L. against R. Jane Shermann.

NOGUES. Florence against John D.

PAPE. June M. against Joseph.

PERE. Frederick against Lanette.

POTTER. Marguerite S. against William Northam.

RANKIN. Lorena against Leslie Alvard.

ROBERTS. Rafaelita against George A.

SCHUETZE. Hazel L. against Gus.

SELLAIRE. Mary Frances against John W.

STEINER. Agnes against August.

TEMPLE. Mollie G. against John W.

THOMPSON. Tacy C. against William S.

VREDENBURG. Jessie S. against Robert O.

WEINMANN. Hari against Esther Emily.

ZUPANOVICH. Helen B. against Mike.

DIVORCE DECREES GRANTED

BLAIR. Fay from Sydney.

CREPS. Lisette C. from Melvin T.

DODGE. Cora Belle from Harold Clayton.

DUFF. Milton G. from Mabel B.

HEATER. Mary Elizabeth from Carroll W.

JACKSON. James Wellington from Norma Phelan.

JACOBS. Esther E. from Ben.

JASPER. Pearl B. from Eugene W.

KENNEDY. Clara from Harry.

LUDOLPH. Edna E. from George B.

MORENO. Candelaria D. from Ramon.

MULLER. May B. from Otto.

PEARSON. Ruth from Tom.

REID. Florence from Ira F.

REYNOLDS. Mae F. from William M.

RIGGAN. Margaret A. from Stanley B.

SMITH. Eva M. from Alfred A.

WALL. Rebecca from John Joseph.

NATURALIZATION PETITIONS

Petitions for naturalization, with name, nationality and residence given, have been filed with the United States District Court, as follows:

Ignas Adler, 927 Boston street; Hungary.
Giovanni Battista Leone, 312 Bloom street; Italy.
Jessie Young, 227 Parkside avenue; Scotland.
Mary Ethel Enid Brierley, 2332 Mission Road; Canada.
Gertrude Kodalska, 2237 San Marino street; Poland.
Hedwes Natan Baumann, 809 South New Hampshire avenue; Poland.
Kitty Morris, 1306 McCollum street; Great Britain.
Michael Bourke, 408 South Stafford avenue; Ireland.
Heinrich Reiter, Taft; Austria.

OFFICIAL DEATH LIST

Name and place of death—	Age.	Date.
ANDERSON, Salmon. Los Angeles.	74	July 28
BARNES, Margaret. Los Angeles.	73	July 25
BLOWERS, Charles. Los Angeles.	80	July 27
FELSS, Carl. Los Angeles.	53	July 27
FLETCHER, Fred. Los Angeles.	57	July 25
FRANKE, Charles. Los Angeles.	67	July 23
GARDNER, James. Los Angeles.	86	July 23
HALL, John. Los Angeles.	61	July 28
HART, George. Los Angeles.	61	July 29
KUHLMAN, Gladys. Los Angeles.	39	July 27
MENTZER, Newton. Los Angeles.	69	July 27
NEAL, Hattie. Los Angeles.	79	July 28
REGOS, Frederick. Los Angeles.	79	July 26
SHORT, Nancy. Los Angeles.	67	July 28

DEATHS

With Funeral Announcements.

ALBAU. Pierre, beloved husband of Mary Albau, brother of Mrs. Jennie Desmond, Juliette Chabre and Frank Albau. Funeral Saturday, at 11 o'clock from the chapel of Godeau & Martinoni, 228 West Washington street.

AMBTUTZ. In Chicago, Ill., July 26, J. W. Ambutzia, formerly of Riverside, beloved husband of Laura M. and father of Harry P. Ambutzia of Santa Monica. Funeral services will be held at the R. H. Preston Funeral Home, Riverside, Cal., Saturday, 2 p.m.

ANDERSON. The funeral services of Salmon Anderson will be held today at 2 p.m. from the chapel of W. A. Brown, 1915 South Flower street.

BAWER. At Seattle, Wash., July 24, 1926, Jacob Bawer, husband of Babe M. Bawer, aged 38 years. Funeral at Bruno Brothers' chapel, 803 Figueroa, Friday at 1:30 p.m.

BEARE. July 29, Mrs. Harriet I. Beare. Remains at the chapel of W. A. Brown, 1915 South Flower street. Notice of funeral later.

BERTRAND. Funeral services for Leon, beloved husband of Rosalie Bertrand, Saturday at 8 o'clock, from the chapel of Godeau & Martinoni, 228 West Washington; thence to St. Mary's Church. Interment, Calvary Cemetery.

BLACKBURN. Harold F. Blackburn. Remains at Pierce Brothers, 720 West Washington street. Notice of funeral later.

BROWN. July 29, suddenly, in this city, Robert T. Brown, aged 19 years, beloved son of Dr. R. W. Brown, loving brother of John A. Brown. Remains at Edwards Brothers, 926 Venice Boulevard.

FORBES. Of Alhambra, July 27, 1926, Helen Louise Forbes, aged 63 years, native of Franklin Grove, Ill., beloved wife of Julius C. Forbes and mother of Mrs. W. S. Cunningham of Hollywood, Mrs. R. S. Inzham of Chicago, Jerome R. Forbes of San Gabriel, and Will Forbes of Alhambra. Funeral Friday afternoon at 2 o'clock from the residence, 100 South El Molino avenue, Alhambra. Interment, San Gabriel Cemetery. Turner, Stevens & Turner, Alhambra, directors.

GARDNER. Services for James M. Gardner, today at 10 a.m., from Pierce Brothers' chapel, 720 West Washington street.

GILLON. July 29, Bell Gillon. Remains at chapel of Cunningham & O'Connor.

HALE. John E. Hale, late of 1735½ West Thirty-ninth street, husband of Mattie Hale. Announcement of funeral later by the Rupp Mortuary, 843 South Figueroa street.

HART. July 29, George Hart. Remains at the chapel of W. A. Brown, 1915 South Flower street.

HOLLAND. Henry Holland, late of 1422 East Fifty-eighth street, husband of Mamie Holland, father of Henry Holland, Jr., and Mrs. Mable Hemen; brother of May Welch and Ernest Holland. Services will be held today at 2 p.m. from the Rupp Mortuary, 5040 Compton avenue.

JACQUES. July 28, in this city, Mrs. Cerella Jacques, aged 31 years. Remains at Edwards Brothers, 926 Venice Boulevard.

JONES. At 2622 Almeo avenue, Elsie Jones, aged 36 years, beloved son of Mrs. Caroline Jones. Funeral services Saturday, July 31, at 10 a.m., from the chapel of W. A. Brown, 1915 South Flower street.

Teeth as Low as $5 Best Set $75
Best set, none better, no matter how much you pay, including your choice of base plate material, (metal excepted.) (Guaranteed 20 years.)
MY EXTREMELY LOW PRICES
Teeth as low as $5.00
Best set of teeth (either set) $7.00
Gold Crowns (22 karat) $4.00
Bridge Work (22 karat) $4.00
Porcelain Crowns $4.00
Gold Fillings ..... $1.00 up
Gold Inlays ..... $1.00 up
Synthetic Porcelain ..... $1.00 up
Silver Fillings ..... 50c up
Cement Fillings ..... 50c up
Teeth Treated 50c
Nerve Removed (Painless) $1.00
Teeth Extracted (Painless) 50c
No charge for painless extraction and cleaning when other work is contracted for.
OLD GOLD IS VALUABLE. I pay cash or allow you full value for it on dental work.
NOT A DENTAL PARLOR. A PRIVATE high-class, up-to-date SANITARY dental office with sterilized instruments and gentlemanly operators, whom you will not be ashamed to recommend to your friends.
X-Ray service Free with Other Dental Work
DR. FAIRFIELD EXAMINATIONS FREE.
Entire Third Floor 536 So. Broadway
5236 Next to Arcade Building. Hours, 9:00 to 5. Sun. 9 to 12.

DEATHS

With Funeral Announcements.

ALBAU. Pierre, beloved husband of Mary Albau, brother of M

DEATHS
With Funeral Announcements.

LOGE. Mass will be held for the repose of the soul of Mrs. Jeanne Loge at St. Vincent's Church, Saturday morning at 7 o'clock.

MARTIN. In this city, Arthur Martin, aged 45 years.
Rosaries at parlors of E. Clair Overholtzer Co., 1339 South Grand.

MARTIN. July 29, Frederick W. Martin, aged 69 years, beloved husband of Mrs. Alice E. Martin; father of Mrs. Gertrude M. McCormack of 3251 South Harvard Boulevard.
Funeral services will be private, today at 2 p.m., from the chapel of W. A. Brown, 1815 South Flower street.

McCONNEY. At 619 North Wattsuma road, Glendale, D. C. McConney, aged 78 years, beloved husband of Mrs. Virginia McConney of this city; stepfather of Mrs. Mary E. Carothers of Alhambra, Cal., and F. L. Bingham of San Pedro, Cal.
Funeral services today at 11 a.m. from the chapel of W. A. Brown, 1815 South Flower street.

McMANNON. At 2149 Portland street, George P. McManmon, aged 71 years, beloved father of Mrs. Fred F. Gibbs of Los Angeles, W. E. McManmon of Phoenix, Ariz.
Funeral services Saturday, July 31, at 2 p.m., from the chapel of W. A. Brown, 1815 South Flower street.

MURPHY. In this city, Lillian Murphy, beloved wife of George Clement Murphy, sister of Mrs. Esther Willy of this city.
Funeral from the chapel of Ivy H. Goodwyer, 1719 South Flower street, today at 3 p.m. Interment, Forest Lawn Cemetery.

NEAL. The funeral services of Mrs. Nettie A. Neal will be held today at 10 a.m. from the chapel of W. A. Brown, 1815 South Flower street.

NEVARRO. Leon De Varona Nevarro, aged 68 years.
Funeral services will be held today at 3 p.m. from the parlors of Draper & Butt, 1335 South Grand avenue.

PRICE. At 1295 North Avenue 51, Carrie Z. Price, beloved wife of William W. Price.
Funeral services at Crouse's, Highland Park, today, 3 p.m.

RACE. July 28, George W. Race, husband of Helena and father of Elmer Race, aged 65 years.
Funeral services at Breese Brothers' chapel, 855 Figueroa, Saturday, at 1:30 p.m.

RHODES. In Tucson, Ariz., July 25, Willard F. Rhodes, aged 29 years, son of Mr. and Mrs. A. W. Rhodes of 2250 West Forty-seventh street.
Funeral services at Immanuel Presbyterian Church, Tenth and Figueroa, Friday afternoon at 3 o'clock. Arrangements in charge of Gates-Armstrong Funeral Home.

RING. The funeral services of Mrs. Blanche M. Ring will be held today at 1 p.m. from the chapel of W. A. Brown, 1815 South Flower street.

ROBERTS. At 1358 Crescent Heights Boulevard, John A. Roberts, beloved father of Mrs. J. E. Currie of Hollywood and Walter A. Roberts of Chicago, Ill.
Interment at Chicago, Ill. Gates, Cress & Earl in charge.

ROSENBAUM. Funeral services for Mrs. Minna Wheeler Rosenbaum, who died July 27, will be held at 11 a.m. Friday from the chapel of Turner & Stevens Co., Marengo at Holly, Pasadena. Interment, Mountain View Cemetery, Pasadena.

SHORT. Nancy A. Short, late of 1257 Lake Shore avenue, mother of Mrs. J. W. Young, Mrs. Lola Anderson, Claude B., Earl W. and Vernon C. Short.
Services will be held today at 3 p.m. from the Ruppe Mortuary, 942 South Figueroa street.

STONE. July 28, Edward E. Stone, aged 62 years, Services this morning at 10 o'clock from the chapel of Edwards Brothers, 926 Venice Boulevard. Interment, Evergreen Cemetery.

WALL. At San Gabriel, July 29, 1926, Rufus Wall, aged 69 years, a native of California.
Funeral Friday afternoon at 4 o'clock from the Old Mission at San Gabriel. Turner, Stevens & Turner, Alhambra, directors.

WARNER. In Torrance, July 28, Henry William Warner.
Funeral services Saturday, July 31, at 2 p.m., from the chapel of R. C. Dellenbaugh & Co., 639 Venice Boulevard.

WASHER. Hiram, beloved husband of Lillian Washer, and father of Mrs. Beatrice Mellin, Mrs. Earl D. Griffith and Lillian Washer.
Funeral today at 2 p.m. from the chapel of Gadsen & Martinez, 926 West Washington street, instead of Forest Lawn Cemetery chapel, as previously announced.

WATKINS. July 29, Mrs. Belle Watkins.
Remains at the chapel of W. A. Brown, 1815 South Flower street. Notice of funeral later.

WEST. Eleanor, aged 72 years, July 28, at Glendale, widow of Rev. Dr. Lester L. West, and mother of Mrs. Margaret W. Moss of Glendale and Mrs. Irene W. Wells of Castleton, Mass.
Services Friday, 10:30 a.m., Jewel City Undertakers, Glendale.

WHITNEY. At 5962 Tipton Way, N. L. Whitney, aged 77 years, beloved father of Mrs. Ella L. Delaplain, Mrs. Nellie M. Nielsen of Ogden and Mrs. Elva M. Bierman of Dallas, Tex.
Funeral services Saturday, July 31, at 2:30 p.m., from residence 5962 Tipton Way. W. A. Brown, funeral director.

WILEY. At 4018 York Boulevard, July 27, Mrs. Addie F. Wiley, mother of C. W. Wiley of Seattle, Wash.
Funeral services at Breese Brothers' chapel, 855 Figueroa, Saturday at 2 p.m.

WILLIAMS. At 1811 South Grammercy Place, July 28, 1926, Mary B. Williams, aged 86 years, widow of the late H. G. Williams, mother of Mrs. J. H. Medillan, grandmother of Mrs. Kay Crawford, and formerly of Salt Lake City, Utah.
Funeral Friday, July 30, at 2 p.m., from chapel of Cunningham & O'Connor, 1201 South Grand. Interment, Inglewood Mausoleum.

WOOD. July 28, at 2200 Alvarez Drive, Mrs. Jeanette Kirkham Wood, aged 54 years.
Funeral services will be held today at 2 p.m. from the Little Church of the Flowers, Forest Lawn Cemetery. W. M. Strother, director.

WYATT. At 5802 Monterey Road, Dr. John S. Wyatt, beloved husband of Elizabeth Wyatt.
Remains in care of Crouse's, Highland Park.
Funeral services at the Hermon Free Methodist Church, Saturday at 1:30 p.m.

ZIMMERMANN. At 4000 First avenue, Mrs. Catherine Zimmermann, aged 71 years, beloved wife of Paul William Zimmermann; mother of Mrs. Ruth G. Zimmermann; member of Xinad Chapter, No. 421, O.E.S.
Funeral services today at 2 p.m. from the chapel of W. A. Brown, 1815 South Flower street.

CEMETERIES

FOREST LAWN MEMORIAL PK.
"The Cemetery Unusual"
Cemetery, Mausoleum, Crematory
Every form of burial under perpetual care.
"Among the Hills."
Glendale Ave. & San Fernando Road

BEAUTIFUL HOLLYWOOD
Cemetery-Mausoleum-Crematory
Convenient and Permanent
6000 Santa Monica Boulevard
Holly. 9455. HEmpstead 2255.

Large, well established non-sectarian
INGLEWOOD PARK CEMETERY
MAUSOLEUM AND CREMATORY
Just outside of city limits on Redondo Blvd. Being permanent and perpetually cared for, lots offer Thrifty 4407. Cemetery: Tremont 88.

ROSEDALE CEMETERY
Crematory Vault Columbarium
1831 West Washington. RE. 7000.

FUNERAL DIRECTORS

RUPPE MORTUARY
First Registered, Oldest Established in Los Angeles
942 SOUTH FIGUEROA. CE. 6161
4363 SOUTH WESTERN DE. 0161
1060 COMPTON AVE.

ROBINSON & ADAIR, INC.
FORMERLY SOUTH & ROBLAR CO.
WE 8474—8475. 811 WEST 10TH STREET.

E. CLAIR OVERHOLTZER CO.
1328 South Grand
Phinney 0079

GARRETT BROTHERS
1227 SOUTH FLOWER 1270—Tuxedo 1070.

Robt. Sharp & Son. MAIN 3838.

CEMETERY LOTS

BEAUTIFUL three-grave lot, ninety grave feet, in finest location in Forest Lawn, two blocks from Little Church of the Flowers, under Mr. Pierce's perpetual care paid for. Sell low for cash. Phone BO 6261.

SIX LOTS, INGLEWOOD CEMETERY
Improved. Fine location. Will sell cheap. Phone HUt. 8284.

ALL or part inside grave lot, Inglewood Park Cemetery. Plainly located. VE. 1218.

PLOT ZONE, Inglewood, all or one-half. Bodies 228. Reasonable. Owner, RE. 8368.

FLORISTS

THE ALEXANDRIA FLORIST
HOTEL ALEXANDRIA
VA. 0261 FOR EXQUISITE FLORAL DESIGNS

ANGELENO KILLED IN CULIACAN, MEX.

Word has been received of the death of Frederick A. Bull, who was accidentally killed at Culiacan, Sinaloa, Mexico, on Monday evening, the 26th inst. His wife, Mrs. Clara Lawson Bull, and two sons, Frederick (Ted) and Richard reside in Los Angeles at 3101½ South Grand ave.

Southern California Interests. Editorials—News—Business—Society—The Drama.

The Times
LOS ANGELES

Vol. XLV. FRIDAY MORNING, JULY 30, 1926. —PART II. 20 PAGES. POPULATION {By the Federal Census—(1920)— 576,673 / By the City Directory—(1926)—1,240,597}

DUNN'S TALE OF EXTRAS DENIED

Ex-Aide Testifies Gadd Asked for Resolution

Original of Request Lost Out of Files

Records of Board Demanded by Investigators

Recapitulation of previous testimony by Public Works Commissioner Dunn was given to the Council Public Works Committee, investigating the $298,981 bill of "extras" on the new Adams storm drain, by Public Works Commissioner Horn yesterday afternoon in connection with the January 28 resolution adopted by the board, which authorized storm-sewer work already constructed.

The committee journeyed to Commissioner Horn's home, 194 East Adamsth Place, where he is recovering from a severe illness. Peter R. Dal Cero, contractor, and his attorney, Ira V. Call, were present.

The resolution upon which Councilman Randall, chairman of the committee, questioned Horn, validating construction already completed and implied that the public works inspector and City Engineer had authorized the "extras." City Engineer Dunn has denied to the committee that he authorized all of this work.

RESOLUTION LOST

Commissioner Horn said that when a resolution was adopted he gained the impression that it had been typed or mailed to the board by Gail Stewart, and that the purpose was to "bolster up" Gadd with his friends backers in San Francisco. He said Gadd was present and offered a motion for the authorization of work previously completed. He said Commissioner Dunn introduced the resolution in behalf of Gadd.

Commissioner Dunn has testified to the committee that the resolution was written by himself, upon a typewriter. When the committee called for the original from the board's files it was reported that it had been lost. By fact of the resolution, however, it has been preserved in the minutes of the board.

RECORDS DEMANDED

Records of the Board of Public Works, including the penciled diagrams of Commissioner Dunn showing under way Contractor Gadd's $298,981 bill of extras on the new Adams storm drain, have been subpoenaed produced.

The committee, of which Councilman Randall is chairman and Councilmen Colden and Sanborn are the other members, have been questioning witnesses to determine all of the facts in connection with the bill of extras, and especially to ascertain just who was responsible for the $298,981 bill. J. B. Shaw, Storm Drain Engineer Armstrong and Construction Engineer Cortelyou have testified that only $50,000 extra construction was necessary, and that the remaining extra construction did not have their approval.

Witnesses at last night's hearing or at previous hearings have been questioned by the committee as to who ordered the extras, in spite of the fact Works Inspector Rook's report of September 25 to the board recommending he had shut down the Adams job because Contractor Gadd had laid seventy-five feet of useless rock foundation for the storm drain as part of his contract price of $265,000 for the storm drain, and then stopped laying the rock foundation. Inspector Rook's report to the board said: "The contractor has stated that his attorneys advise him that he is not required to make the excavation and rock back fill" and that it should be done and charged for as "extras" or additional work.

PENCIL NOTATION

The records of the Board of Public Works show that Inspector Rook's report was referred to September 28 by the board to Commissioner Dunn. From the records of the board show that on September 30 the report received back from Commissioner Dunn with a report of Inspector Rook with his penciled notation on the bottom: "File—inasmuch as arrangements have been made by the Inspector of Public Works to check up all work incurred by the said contractor who will be paid accordingly for such work required in connection with the said improvement. A. W. L. Dunn."

The report of Commissioner Dunn's was adopted, the report of Inspector of Public Works Rook was filed, and the contractor then started on foundation work for the storm drain to be charged for as "extras," i. e., as additional work. In other words, Contractor Gadd and his attorneys won, the property owners lost. There is no record to show that the City Attorney's office was consulted by Commissioner Dunn as to whether or not the contractor's contention was correct that this additional work was to be charged as "extras."

Commissioner Dunn, it became known, yesterday, accompanied by Commissioners Delorey and Eldridge, called on by President McGuire, called upon Mayor Cryer late Wednesday, when it was said Commissioner Dunn complained that the Council's investigating committee is not bringing all of the facts in the case to light.

TOLD TO GET FACTS

"All right," the Mayor is said to have told the commissioners. "If you think the facts are not being brought out, then it is up to you to get the facts out and not sit sucking your thumbs."

The three commissioners have retained former Judge and former City Attorney Leslie R. Hewitt to advise them.

City Attorney Stephens yesterday advised the Board of Public Works to take no further action in the Adams matter until the board had been advised by the City Council of its determination upon the question of confirmation of the assessment.

The Council's Public Works Committee may conclude its investigation of this week, and one prediction is that the committee will obtain definite statements from the engineering department of the West Adams extra work, the engineering department deemed necessary—approximately

Continued on Page 11, Column 2

MR. ALLEN'S DENIALS

In a public statement issued over his signature and published in The Times yesterday Walter B. Allen, president of the Harbor Commission and also president of Allen Bros., Inc., a private firm of trucking contractors, accuses The Times of falsifying facts in its present series of articles dealing with the mismanagement of harbor affairs.

While the accusation is sweeping and general Mr. Allen gives but one concrete instance of what he describes as falsification. This is comprised in the article published in The Times Tuesday in which The Times described the manner in which the Harbor Commission by official act ordered rebated a demurrage charge against the Luckenbach Steamship Company which had been incurred August 16, 1925, through the failure of Allen Bros. to finish in time the job of hauling away from a city wharf a shipment of steel landed by the Luckenbach company and consigned to the Pan American Petroleum Company.

In proof of his charge of falsification against The Times Mr. Allen produced photographic copies of a check showing that Allen Bros., Inc., paid the demurrage bill of $62.30 to the Luckenbach company on November 19, 1925.

Inasmuch as this is the first instance in which Mr. Allen has made public denial of any of the many serious charges made by The Times against the management of the Harbor Department, this particular case is worthy of close scrutiny, notwithstanding that the cash amount involved is small.

As already stated, the trucking firm of Allen Bros., Inc., whose president is also head of the Harbor Board, was hired by the Pan American Petroleum Company to haul away its steel, dumped on a city wharf by a Luckenbach steamer. The trucking company was supposed to get the steel cleared off by August 16. It did not do so and a demurrage (storage) bill of $62.30 was incurred for which the Luckenbach company was technically liable, as it had placed the steel on the wharf. Of course the steamship company did not propose to pay this bill without reimbursement, the delay having been caused by the Pan American company's truckers, Allen Bros., Inc. So, anticipating the charge, the Luckenbach company billed the Pan American company for the $62.30. The Pan American company laid the matter before the Harbor Department and on September 23 it came officially before the Harbor Commission in the form of a request for a rebate of $62.30 to the Luckenbach Steamship Company. This recommendation was signed by Charles Spear, Allen's appointee as general manager of the Harbor Department. In his letter Mr. Spear says he has investigated the case. Of what this investigation consisted does not appear. There is no record of it.

THE REBATE WAS ALLOWED, ALLEN VOTING "AYE."

A credit to the Luckenbach company of $62.30 thereupon was entered on the Harbor Department's books and, according to Controller Burt Edwards, it is still there.

On November 19, 1925, Allen Bros., Inc., paid the same bill to the Luckenbach company by their corporation check, signed personally by W. B. Allen.

In paying this bill Mr. Allen admitted two things.

One of them was that the demurrage was properly chargeable to Allen Bros., Inc., and payable by them and by nobody else.

The other was that it was a legitimate bill, legitimately incurred and not properly subject to a rebate.

Notwithstanding which the minutes of the Harbor Board show that MR. ALLEN AS PRESIDENT OF THE HARBOR COMMISSION, VOTED TO REBATE THIS BILL WHICH HE LATER ADMITTED, BY PAYING IT, TO HAVE BEEN A PROPER CHARGE AGAINST HIS TRUCKING COMPANY.

If Mr. Allen says he did not know what he was voting on he admits voting away public money without knowing what he is doing.

If he did know what he was voting on, he was wilfully using his public office to pay private obligations from the public purse. In a case of this kind a credit is, of course, the same as money.

Now did Mr. Allen know what he was voting on?

Reproduced herewith is a photostat of a letter from L. R. Guerra, traffic manager of the Pan American Petroleum Company, to N. F. Clifford, cashier of the Luckenbach Steamship Company, under date of August 24, when the demurrage matter first arose. In this letter the bill for storage is specifically described as to source and amount and the circumstances reviewed in such detail as could hardly fail to leave an impression on the mind of the reader.

At the bottom of this letter appears a legend showing that a copy was sent to "Allen Bros. Truck Company." Then comes a question mark and finally, in capital letters for greater emphasis: "ATTENTION COL. ALLEN."

Again, on the bill of the Luckenbach company to the Pan American Petroleum Company for $62.30, photostatic copies of which were furnished the newspapers by Mr. Allen himself, appears a line in the address indicating that this bill was not sent direct to the office of the Pan American company but in care of Allen Bros., or that a copy was sent to Allen Bros. This bill is dated August 19, 1925, and sets out not only the amount of the demurrage bill but the details in connection with the charge.

It would appear, therefore, that if Mr. Allen did not know about the $62.30 demurrage charge at the time he voted to rebate it on September 23, it was not the fault of either the Pan American company or the Luckenbach company, both of which seem to have been at some pains to see that he was fully advised on the matter, well in advance of the time it came officially before the Harbor Commission.

Elsewhere in his denial Mr. Allen accuses The Times of exaggerating the amount of trucking done in the harbor district by Allen Bros. He states that the amount is about 1 per cent of all the trucking done in that area and about 5 per cent of all the trucking done by Allen Bros. in all areas.

Continuing Mr. Allen says over his signature:

"In fact, due to lack of business in that (harbor) section, Allen Bros., Inc., has seen fit to close its harbor yard and office."

This statement was made Wednesday. The harbor office of Allen Bros., Inc., was open all day Wednesday. It was open all day yesterday. It will be open all day today, according to those in charge of it. Whatever may be Mr. Allen's intentions for the future his harbor office certainly has not been closed yet.

Unless Mr. Allen has access to the books of his competitors in the trucking business it is not quite clear how he can so accurately determine the gross amount of trucking done in such an enormous area as is comprised in the shipping districts of San Pedro and Wilmington, where trucking is one of the big industries. It is true that the harbor trucking business of Allen Bros., Inc., has fallen off of late. Six months ago, according to those in a position to know, the company got the bulk of all trucking done over municipal wharves. Then, it appears, the other trucking companies cut rates in order to get business. Allen Bros., perhaps feeling safely entrenched, did not meet the competition and lost much of the business.

More concerning Allen Bros. in the harbor district will appear later.

Documentary Evidence in Harbor Rebate Case

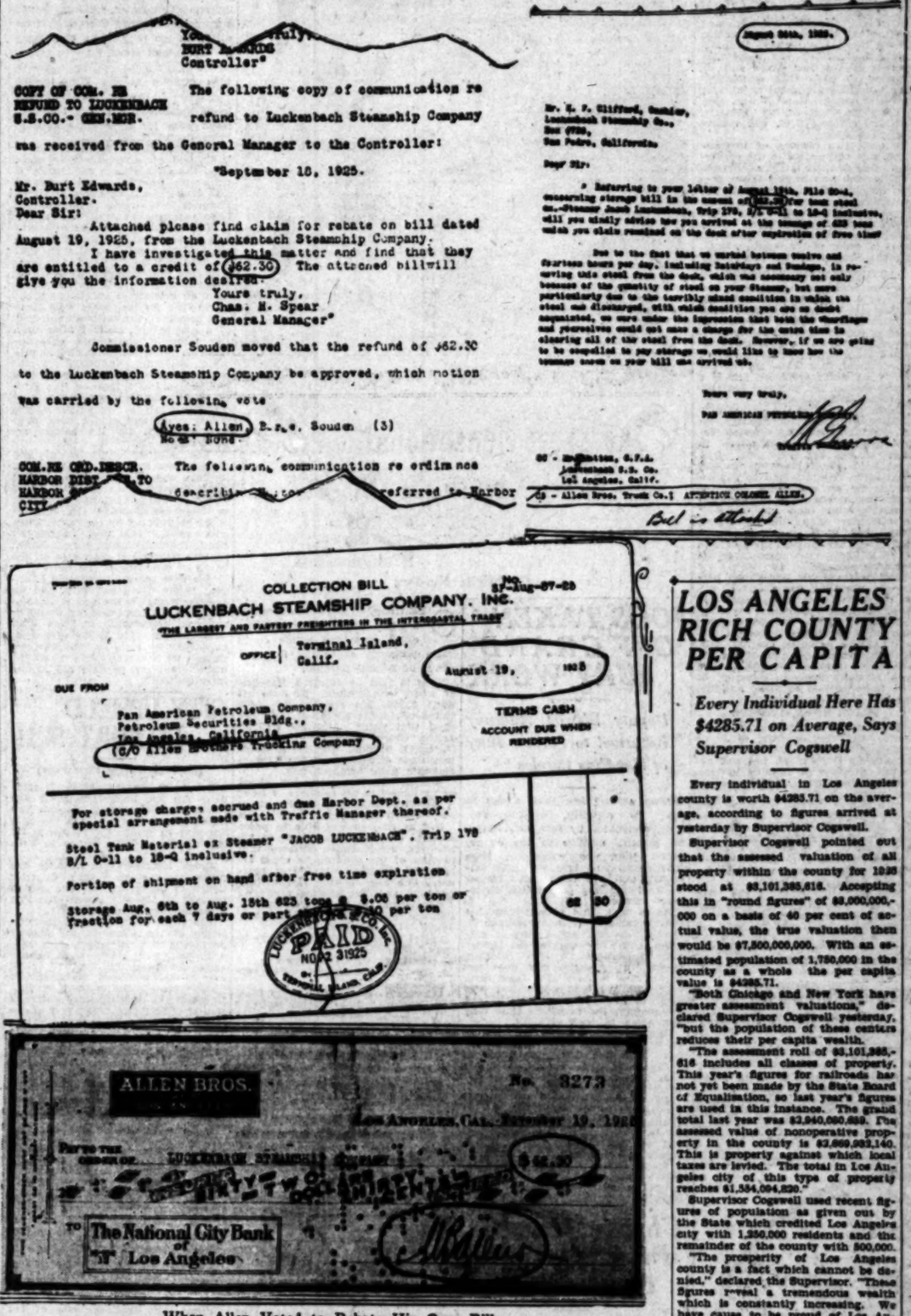

COPY OF COM. RE REFUND TO LUCKENBACH S.S.CO.- GEN.MGR. The following copy of communication re refund to Luckenbach Steamship Company was received from the General Manager to the Controller:

"September 10, 1925.

Mr. Burt Edwards,
Controller.
Dear Sir:

Attached please find claim for rebate on bill dated August 19, 1925, from the Luckenbach Steamship Company.

I have investigated this matter and find that they are entitled to a credit of $62.30. The attached bill will give you the information desired.

Yours truly,
Chas. H. Spear
General Manager"

Commissioner Souden moved that the refund of $62.30 to the Luckenbach Steamship Company be approved, which motion was carried by the following vote

Ayes: Allen, Eldridge, Souden (3)

COM.RE ORD.DESCR. HARBOR DIST. TO HARBOR DIST. CITY. The following communication re ordinance describing [illegible] referred to Harbor

Yours truly,
BURT EDWARDS
Controller"

August 24th, 1925.

Mr. N. F. Clifford, Cashier,
Luckenbach Steamship Co.,
Box 9720,
San Pedro, California.

Dear Sir:

Referring to your letter of August 19th, File 6-04, concerning storage bill in the amount of $62.30 for one steel ex.-Steamer Jacob Luckenbach, Trip 178, B/L 0-11 to 18-Q inclusive, will you kindly advise how you arrived at the tonnage of 625 tons which you claim remained on the dock after expiration of free time?

Due to the fact that we worked between twelve and fourteen hours per day, including Saturdays and Sundays, in removing this steel from the dock, which was necessary not only because of the quantity of steel on your Steamer, but more particularly due to the terribly mixed condition in which the steel was discharged, with which condition you are no doubt acquainted, we were under the impression that both the shortage and overcarried would not cause a charge for the extra time in clearing all of the steel from the dock. However, if we are going to be compelled to pay storage we would like to know how the tonnage shown on your bill was arrived at.

Yours very truly,
PAN AMERICAN PETROLEUM

CC - Mr. Hamilton, G.F.A.
Luckenbach S.S. Co.
Los Angeles, Calif.

CC - Allen Bros. Truck Co.] ATTENTION COLONEL ALLEN.

Bill is attached

COLLECTION BILL No. 37-Lug-07-25
LUCKENBACH STEAMSHIP COMPANY, INC.
"THE LARGEST AND FASTEST FREIGHTERS IN THE INTERCOASTAL TRADE"
OFFICE: Terminal Island, Calif.
August 19, 1925
DUE FROM
Pan American Petroleum Company,
Petroleum Securities Bldg.,
Los Angeles, California.
(C/O Allen Brothers Trucking Company)
TERMS CASH
ACCOUNT DUE WHEN RENDERED

For storage charges accrued and due Harbor Dept. as per special arrangement made with Traffic Manager thereof.

Steel Tank Material ex Steamer "JACOB LUCKENBACH". Trip 178 B/L 0-11 to 18-Q inclusive.

Portion of shipment on hand after free time expiration

Storage Aug. 6th to Aug. 18th 625 tons @ $.05 per ton or fraction for each 7 days or part thereof $.10 per ton — $62 50

LUCKENBACH S.S. CO. INC. PAID NOV 2 1925 TERMINAL ISLAND, CALIF.

ALLEN BROS. No. 3273
Los Angeles, Cal. September 19, 1925
PAY TO THE ORDER OF LUCKENBACH STEAMSHIP COMPANY $62.30
SIXTY-TWO AND 30/100 DOLLARS
TO The National City Bank of Los Angeles
"I" Allen

When Allen Voted to Rebate His Own Bill

Above are photostatic copies of relevant documents in the case cited by President Allen of the Harbor Commission himself as an instance in which, he said, The Times falsely accused him. On each of these photostats The Times has ringed significant parts. At the upper left is a photograph of part of the Harbor Commission's official minutes of the meeting of September 23 at which President Allen voted as a member of the Harbor Board to rebate a demurrage bill of $62.30. At the upper right is a photostat of a copy of a letter from the Pan American Petroleum Company to the Luckenbach Steamship Company dealing in detail with the source of the demurrage bill and giving the amount. As the letter shows, it was written August 24 and a copy was sent to Allen Bros. Trucking Company, of which the head of the Harbor Board is also president, thus advising Allen in detail of the demurrage bill at a time well in advance of the date when Allen voted as a public official to rebate it. Next below is a copy of a bill from the Luckenbach Steamship Company to the Pan American Petroleum Company, in care of Allen Brothers Trucking Company for the same demurrage charge. Note that the bill is dated August 19 and is marked paid November 25. At the bottom is a copy of the check by which Allen Bros., trucking contractors, finally paid the bill to the Luckenbach Company with their corporation check signed by W. B. Allen, who is president of both the trucking company and of the Harbor Board. Both of the two last-named documents were supplied personally by W. B. Allen.

CITY WINS PORT LEASE SUIT

Judge McLucas Rules Pan American Company's Hold on Harbor Tract is Invalid

Following a legal battle which has dragged through the courts for more than two years, Judge McLucas yesterday ruled with the City of Los Angeles and against the Pan American Petroleum Company in the matter of the oil company's thirty-year lease at the entrance of the Los Angeles Harbor.

In the action the city of Los Angeles asserted that the Board of Harbor Commissioners overstepped their authority when they granted the lease and asked that it be declared invalid. The Pan American Petroleum Company on the other hand maintained that they had obtained the lease in good faith and had improved it to the extent of $1,250,000 before any question had been raised by the city.

The matter of the lease first came up when it was called to the attention of the City Council April 17, 1924, by a number of civic organizations and a resolution was passed ordering the suit prepared by the City Attorney.

CITY MUST PAY

While Judge McLucas decreed that the lease granted June 22, 1923, was illegal he also ruled that the city is stopped from revoking the Harbor Commissioners' order except under the terms that might be prescribed by a court of equity, inasmuch as the Pan American Petroleum Company expended $1,250,000 improving the lease before the city filed its suit to cancel it.

Under the terms of Judge McLucas's decision, the city, if it elects to revoke the order granting the lease,

(Continued on Page 2, Column 5)

CLARKE ROW FORECAST

Council Battle Expected Today When Former Judge Comes up for Harbor Board Post Confirmation

The City Council is expected to engage in a wordy battle this morning over the confirmation of the reappointment of former Judge Robert M. Clarke, candidate for United States Senator, as a member of the Board of Harbor Commissioners. The reappointment of Mr. Clarke was made by Mayor Cryer several weeks ago, together with thirteen other appointments. Most of the appointments have been confirmed by the Council, but thus far the Harbor Committee, of which President Workman is chairman, has withheld its report on the confirmation of Clarke.

President Workman announced yesterday that the failure of the committee to report was due to the unwillingness of Councilman Colden to sign a committee report recommending the confirmation. So the committee report will come to the Council this morning. President Workman said, bearing the signatures of two of the three members—President Workman and Councilman Zahn.

Councilman Colden, who is a former president of the Board of Harbor Commissioners, is expected to make a statement to the Council as to his reasons for declining to recommend the confirmation.

The records of the Board of Harbor Commissioners show that former Judge Clarke has attended few meetings of the board, and inter-

(Continued on Page 2, Column 6)

TODAY'S BIBLE TEXT

"The Lord is good, a strong hold in the day of trouble; and He knoweth them that trust in Him."—NAHUM 1:7.

WRONG NUMBERS DISCONNECTED WHEN BIT BITES THROUGH CABLE

(Illustration on Picture Page)

A traffic collision nine feet underground between a six-inch steel drill and a 7200-wire telephone cable threw several thousand persons back into pretelephone days yesterday.

The cable had the right of way, but the big steam drill did not know it, and spudded right through several thousand conversations, causing scores of telephone girls to lose their spearmint and an innumerable multitude of telephone talkers to lose their good dispositions.

Sixty-five private branch telephone exchanges and other telephone subscribers, totaling 3000 or more, were immediately put out of commission. Emergency equipment in some places enabled quick restoration of partial service, but in other instances the phones were as silent as the harp on Tara's wall.

The accident occurred about 11 a.m., and, stopped all communication between the City Hall and the outside world for about forty-five minutes. Some of the offices outside the municipal building, but connected through it, had no service all day. The switchboard in the city water and power department building went out of commission and service in and out was impossible during the day.

Oddly enough, the combined railroad ticket offices near the city buildings were not affected. The police department telephones and those in the county offices suffered no interruption, operators said.

Thirty-two of the fifty-two cables carrying streams of conversation in and out of The Times Building were put out of order, throwing the entire burden on the twenty unaffected lines. All individual lines in and out of The Times' offices were out of order. Many of the mercantile establishments and private offices in the north-end business section were without service.

Telephone officials said the affected area lay roughly between Fourth and Aliso streets, from Olive street to

(Continued on Page 2, Column 6)

LOS ANGELES RICH COUNTY PER CAPITA

Every Individual Here Has $4285.71 on Average, Says Supervisor Cogswell

Every individual in Los Angeles county is worth $4283.71 on the average, according to figures arrived at yesterday by Supervisor Cogswell.

Supervisor Cogswell pointed out that the assessed valuation of all property within the county for 1926 stood at $3,101,385,616. Accepting this in "round figures" of $3,000,000,000 on a basis of 40 per cent of actual value, the true valuation then would be $7,500,000,000. With an estimated population of 1,750,000 in the county as a whole the per capita value is $4285.71.

"Both Chicago and New York have greater assessment valuations," declared Supervisor Cogswell yesterday, "but the population of these centers reduces their per capita wealth.

"The assessment roll of $3,101,385,616 includes all classes of property. This year's figures for railroads has not yet been made by the State Board of Equalization, so last year's figures are used in this instance. The grand total last year was $2,940,080,859. The assessed value of nonoperative property in the county is $2,869,982,140. This is property against which local taxes are levied. The total in Los Angeles city of this type of property reaches $1,534,094,820."

Supervisor Cogswell used recent figures of population as given out by the State which credited Los Angeles city with 1,250,000 residents and the remainder of the county with 500,000.

"The prosperity of Los Angeles county is a fact which cannot be denied," declared the Supervisor. "These figures reveal a tremendous wealth which is constantly increasing. We have cause to be proud of Los Angeles."

ENGLISH HUMORIST WILL APPEAR HERE

Lawrence Grant, English actor, humorist and lecturer, will give a lecture at the open meeting of the Los Angeles Realty Board, Southwest Branch, 4143 Figueroa street, Monday evening, August 2, at 8 p.m. Mr. Grant is known for his lectures on Western America and for his impersonations.

The Lancer

by Harry Carr

THE habit of lying to judges and jurors—knowing there will be no disastrous consequences—is turning the machinery of justice into a guessing game.

Observe the cases of Aimee Semple McPherson and the Priest "shame case" in Tia Juana. As the stories told under oath are diametrically contradictory in matters of essential facts, it is obvious that witnesses in both of these cases have committed perjury.

This happens in almost every criminal trial; but no punishment customarily is inflicted upon the perjurors. The crime of perjury is admittedly the most difficult in the whole criminal category to pillory.

Those who drew up the criminal codes must have had a soft place in their hearts for liars.

THOSE DARNED HAMMERS

The gladdest news I have seen is that a silent substitute for the pneumatic rivet hammer has been invented.

It will be possible to erect a skyscraper from now on without driving the entire neighborhood for an area of a square mile into the tremblos of nervous prostration.

TRYING TOO HARD

The noises of an American city, combined with the frenzies of an overburdened traffic, would make this nation a collection of neurasthenics were it not for outdoor sports.

We do not realize it ourselves; but I think that golf, the beach clubs, the riding clubs and so on represent an instinctive reaction against the nervous pressure of American life.

Those who hoot at golf as a waste of time do not have brains enough to appreciate the fact that it is neither a game nor a foolish idleness. It is a safety valve against the too-great pressure of American business life.

Everybody in America tries too hard. The calmer life of older civilizations is due—not to superior philosophy—but to the fact that it is not very much use to try. Over there, the cards have all been dealt.

"WINNING" HUSBANDS

A singular inept headline in a local paper announced the other day that American girls were "winning" English husbands.

What do you mean "winning"? If England is getting American girls for wives as the result of the war, they paid a bargain price for the war.

A GLORIOUS ACHIEVEMENT

This old work, of ours thus far has produced nothing in the way of courage and charm and high qualities of body and soul to equal the modern American girl. And that's not bunk either. It has just happened that the conditions of modern American life—the abundance of good food, the freedom of thought, the direct methods of thought, the release from drudgery through the invention of household machinery—have all favored the development of long-smothered traits of the character of women.

A NEW RACE TYPE

It is a firm belief of my soul that a new race type is developing out here on this coast—in line with ancient prophecies, and that the first flowers of this race are the girls that we see growing up about us.

What impresses me most about them is a sort of fearless, level wisdom that is based not on knowledge; but on instinct. Between dabs at their noses with this powder rags, these little flappers deliver themselves of sage, penetrating philosophy that sometimes staggers you—not only for its cutting analysis; but for its sweet understanding tolerance.

AUNT HET

BY ROBERT QUILLEN

"I know now why wild young fellers used to attract the girls. It was because the girls hankered to be like that theirselves. You don't see no modern girls bein' thrilled by a young smart Aleck."

Copyright, 1926, Publishers Syndicate

PAIR SEIZED IN STABBING CASE

Negroes Arrested as Suspects in Richmond Assault

They Will Face Charges of Murder If He Dies

Men and Girl in Custody as Robbers of Japanese

Two asserted bandit groups were arrested yesterday by officers working under direction of Assistant Captain of Detectives Cato, in charge of the detective detail at the Newton-street station.

Clifford Brown, alias Panama, and J. J. Williams, alias Peg, both negroes, were arrested at the municipal swimming pool at Twenty-second and Naomi streets by Detective Lieutenants Kimbaugh, Brody, Slager and Henry. They are suspected of holding up and injuring Albert Richmond of 128 East Trustlow street, Fullerton, at Twenty-fifth and Naomi streets last Monday.

Richmond resisted and was stabbed a dozen times and his jaw broken, police said. Part of a knife blade was taken from his left hip. He is in a critical condition at the General Hospital. Brown and Williams are held on suspicion of robbery and assault and will be charged with murder if Richmond dies, police said.

They also are suspected of holding up Wallace Rodenberg, 3214 Pass Avenue, at Eighth street and Central avenue Sunday night.

Enrico Rodriguez, 36 years of age, Ignacio Morales, 33, and Rose Encinos, 21, were arrested by Detective Lieutenants Deeson and Burns on suspicion of robbery. Police said the men are suspected of having held up seven Japanese in a Central-avenue cafe a week ago, obtaining $91. The woman is believed to have waited in an automobile.

Golden State Band Requests Park Contract

Harold W. Roberts, director of the Golden State Band, which is an open-shop organization, yesterday petitioned the City Council to employ the band to give twenty-eight concerts in city parks during the remainder of the summer. The price of each concert was given as $350. In his application, Director Roberts called attention to the fact that for five years and up to a year ago the band had been employed to give the concerts in the city parks, and that this summer the band had given concerts gratis at Lincoln Park as well as donated its services to the public on many other occasions.

The City Council recently employed the One Hundred and Sixtieth Infantry Band for a series of concerts at Venice at a cost of $7500.

Director Roberts's request was referred to the Council's Finance Committee.

JAILED ON CHARGE OF STABBING WIFE

Fred R. Ramirez of El Monte, charged with stabbing his wife in the chest with a bread knife, was lodged yesterday in the County Jail. Mrs. Ramirez was taken to the General Hospital with a stab wound near her collar bone; she is expected to recover. Officers were told the couple had been quarreling steadily for a week, and quarreled yesterday over a loaf of bread.

RED CROSS TO MEET IN LONG BEACH

Southland Chapters Will Discuss Preparedness for Peace-Time Work

Every chapter and branch from Tulare county south is expected to send delegates to a regional conference of the American National Red Cross at the Chamber of Commerce in Long Beach from August 16 to 17.

Main features of the peace-time program of the Red Cross will be discussed to keep that semiofficial agency of the government as efficient now as it was in time of war. How chapters may aid during disasters, particularly forest fires, will receive special attention.

At least two persons of international note will appear at the conference. One of these is Lyman Bryson, a Californian now of San Diego, faculty member of the University of California, Southern Branch, and formerly director of Junior Red Cross for the League of Red Cross Societies in Paris. The other is Henry M. Baker of Washington, D. C., national director of Red Cross relief.

AUTHORITY ON PROBLEMS

Bryson will speak on "The Red Cross as a World Movement," showing the growth and necessity of such an organization during constructive years of peace. Bryson not only is thoroughly familiar with every phase of Red Cross work, both national and international, but also is an authority on world problems, and is a contributor to the Atlantic Monthly of articles on world affairs.

Baker, regarded as the world's outstanding authority on disaster relief, having personally directed relief operations in 126 disasters in America, will tell how the Red Cross holds itself prepared for any eventuality. His talk will be supplemented by an exposition of the Long Beach chapter's disaster-preparedness plans, and two addresses on "Chapter Activities in Forest Fires," by S. W. Jamieson, vice-chairman of the Los Angeles chapter, and Dr. C. P. Biggs, vice-chairman of the Pasadena chapter.

Home service, the Red Cross' permanent work for war veterans, will be discussed from every angle by Miss Margaret Cornell, executive secretary of the Los Angeles chapter; Mrs. Roby Hankerson, executive secretary of the Pasadena chapter; Mrs. A. C. Rosenthal, chairman of the Tulare home service committee, and Miss Marjorie Jackson, director of Red Cross service at the National Soldiers' Home, Sawtelle.

TEACH HOME HYGIENE

Community health work, nursing service and the teaching of home hygiene and care of the sick will be detailed by Dorothy M. Ledyard, assistant director of nursing service, Pacific branch office, San Francisco, and others.

As a session devoted to Junior Red Cross, a movement that has enlisted the interest of 8,000,000 American school children, the principal speaker will be Dr. M. E. Wilson, superintendent of schools in Berkeley, who will tell how the plan works in city as well as in rural schools.

Miss Marianne King of the San Francisco branch office will offer suggestions on chapter publicity.

The Mayor and City Manager of Long Beach are on the program for addresses of welcome. An automobile drive around Long Beach will form the main diversion.

LIFE ENDED BY LEAP FROM HIGH BRIDGE

Maximo Ortega, a retired laborer, 66 years of age, living at 4145 Brooklyn avenue, jumped from the bridge at Fourth street and Lorena avenue, police reported. The fifty-foot drop proved fatal. Police said Ortega's family said he had been in ill health. The body was taken to the Coroner's office.

You Say "My Feet Burn"

the Doctor says "Metatarsalgia"

and the Doctor's diagnosis is not as fearful as it sounds.

Here's what's happened: the ball of your foot is composed of five knuckles, all supported and held in place by ligaments.

While wearing shoes that didn't fit, one of the knuckles dropped out of alignment and is bearing more than its rightful share of the weight of your body.

The condition is hardly noticeable at first, beginning with a callous that needlessly thickens until you feel as if you were walking on an acorn.

The remedy is simple: A shoe with a metatarsal raise built in, fitted so that it grips the foot snugly through the waist, instep and heel.

A good-looking pair of Mellinkoff's "Arch Relief Shoes" will give relief. They are carried in stock in more than a hundred different lasts, adaptable to various types of foot ailments. Built over combination lasts, they support the arch, bandage the instep and hug the heel snugly.

Available in 200 Pairings Sizes 1 to 11 Widths AAAA to EEE

344 South Broadway

WIFE OUT OF LUCK FOR FUNDS

Husband Shown to Owe All Kin Money

Gaybrielle Nardoni

ONE thing, at least, stands out as a result of the exhaustive inquiry conducted before Judge Gates yesterday as to the financial status of Brazell Nardoni.

That is that he enjoys a fine line of credit with kinfolk. He owes his aunt $3000, his sister-in-law $500 and $300 to his godfather, and beyond that point Attorney William Arthur Green, counsel for his wife, Gaybrielle Nardoni, declined to listen to further disclosures of the Nardoni domestic fiscal arrangements.

"Judge, all this testimony about owing money to his relatives—I leave it to Your Honor to believe it or not," Green protested.

But as no one was able to prove Nardoni does not owe money to his relatives, Judge Gates declared that in view of the showing he could allow Mrs. Nardoni only $30 at present. She has a suit for divorce pending, and was seeking alimony.

"She seems to be in good health. Perhaps she can support herself," Judge Gates suggested.

"All I want is a chance to go to work," Mrs. Nardoni replied. "Judge, if you know of anyone who wants to hire a stenographer, let me know."

"Certainly will be glad to do that, Mrs. Nardoni," Judge Gates replied.

JOOS TAKEN OFF GRAND JURY WORK

Deputy District Attorney Returned to Former Duty of Handling Paroles

After serving less than a day in his new capacity, Dep.-Dist.-Atty Joos, designated by Dist.-Atty. Keyes to present matters to the county grand jury, was withdrawn from this assignment late yesterday afternoon and will resume his former work of handling paroles and abatement matters.

Keyes took this action upon being informed by Foreman William H. Carter that the grand jury is satisfied with Dep.-Dist.-Attys. Lickley and Richardson, now handling grand jury matters, and does not require the services of a third man.

Of late years, it was stated, two deputies have been assigned to the grand jury, before which time only one acted in that capacity.

The grand jury yesterday took up its investigation of municipal affairs at Culver City, nine witnesses being called. A. H. Floyd, former City Recorder, was taken from the County Jail to the jury rooms.

Floyd was convicted on three counts of embezzlement of public funds, and made charges which resulted in the investigation of financial dealings in Culver City. Mayor Houck also appeared as a witness.

Four remaining Culver City Trustees will be called when the investigation is resumed Tuesday, it was reported.

Christie Draws Prison Term in Cafe Robberies

Lyle M. Christie, self-confessed youthful highwayman, yesterday was sentenced by Judge McLucas in Superior Court to serve from five years to life in San Quentin Penitentiary.

Christie pleaded guilty to one of three charges of robbery, and according to police officers who investigated the case, admitted participating in two others.

He was charged with the recent hold-ups of the Beverly Hills Hotel, the Ambassador and the Regent Hotel. The two robberies he is said to have admitted other than those charged to him were those of the Jail Cafe on Sunset Boulevard and the Zulu Hut on Ventura Boulevard.

Christie was arrested by Hollywood police officers after a gun battle, which was precipitated when an officer halted him for a traffic violation.

Swiss Colony to Celebrate Independence

The Swiss colony will celebrate the national holiday of Switzerland, the six hundred and thirty-fifth anniversary of independence, at Rosehill Park, South Pasadena, Sunday. The picnic will start at 10 a.m. and a family lunch will be spread at noon.

An address will be made by E. Widmer, acting Swiss consul, and there will be a program of dancing, games and music. Songs will be given by the Swiss Society of Helvetia, a gymnastic exhibition by the Swiss Gymnastic Society, and the Alpiners orchestra will play.

The celebration will be conducted under the auspices of the Swiss Society Helvetia, A. Brunold, president.

USED CAR BULLETIN

July 30, 1926

The used car columns of The Times offer an ever-changing stock to choose from.

Times Want Ads LEAD THE WORLD

WATTS ASKS CITY CLERK BE RETAINED

Thousand Petitioners Urge Sarah Smith be Kept to Collect Licenses

More than 1000 residents of the former city of Watts, recently annexed to Los Angeles have petitioned the City Council to retain the services of Sarah A. Smith, former City Clerk of Watts, as a deputy City Clerk to collect licenses in the district. The petitioners pointed out that in Venice, Eagle Rock, Lankershim, Sawtelle and other outlying sections of the city there is a deputy City Clerk in each district to receive license payments and the same service is asked for by the Watts residents.

Councilman Colden, in whose district the Watts section is a part, has indorsed the petition of the Watts people and has further urged the Council to assign Ida S. Fuller, formerly of the Watts City Clerk's office, as an assistant to Deputy City Clerk Laura S. Charles in the harbor district, where the license collections and other city business have increased.

City Clerk Domingues has given his strong approval and indorsement of the appointment of a deputy City Clerk in the Watts district and for an assistant to Miss Charles in the harbor district.

Girl Sentenced for Driving Car While Drunk

It was an old story that Municipal Judge Baird heard yesterday, but the roles of the sexes were startlingly reversed.

Miss Edith Ramos, 21 years of age, a waitress living at 2001 East One Hundred and Eleventh street, Watts, was charged with driving while intoxicated. Miss Ramos, driving in the vicinity of the Plaza, spied Pedro Flores on a corner and asked him to jump in and go for a ride, it was related.

The young man had never seen Miss Ramos before, it was said, but he accepted the invitation and the car started out Main street.

It was traveling at a fair rate of speed and Police Officer Hardy and a companion followed it. They beheld, the story continued, Miss Ramos heave out a gin bottle, and they stopped the machine, reporting the young woman very much under the influence of liquor.

Judge Baird sentenced her to serve thirty days, suspending half of that period.

DAVIS ASKS NEW TRAFFIC SIGNALS

Chief of Police Davis yesterday asked the City Council to authorize the immediate deliver, of fifty additional automatic traffic signals, as the Chief said that they were needed for the handling of traffic and for replacing patrolmen now doing traffic duty.

E. G. LEWIS IN DENIAL OF MAIL FRAUD

Promoter Asserts Issues of Magazine Suspended Only During Bankruptcy

Edward G. Lewis, nationally-known investment promoter, yesterday issued a statement denying charges that resulted in his indictment Wednesday by the Federal grand jury for asserted use of the mails to defraud. Lewis, with William Ahrens, Louis Cohen and Harry L. Kramer, officials of the Lewis organization, posted bonds of $5000 each for their appearance in Federal court to face trial.

The indictments returned against Lewis and his associates were based upon the promotion of the California Illustrated Review, it being asserted that subscriptions were obtained upon promises that were not fulfilled. Lewis's statement in full follows:

"The California Illustrated Review had no stockholders other than myself, sold no securities and there were no outside investors in it. Life subscriptions were accepted for $10 from a limited number, with such subscriptions an interest in an almond grove or in the Review wells was given as a premium. Ten wells were drilled, at a cost several times greater than the total of these life subscriptions, to fulfill this subscription premium. Several of the wells are still producing handsome incomes. The publication was suspended just prior to the involuntary bankruptcy proceedings while a reorganization was taking place and would have been continued but for the bankruptcy proceedings.

"The subscription price of any newspaper or magazine does not cover its bare cost of publication, in fact rarely covering the cost of the paper on which it is printed. Any newspaper or magazine publisher in America could be indicted by the same methods and for the same reasons by which the indictments were obtained against myself and associates on the board of directors of the Review.

"We were refused permission to appear before the grand jury, and an agreement that before any action was taken by the inspectors we would be given an opportunity to know what their charges might be and give them an answer to them, was not kept, although we had voluntarily given the inspectors every possible aid in the investigation."

CITY UPHELD IN PORT SUIT

(Continued from First Page)

will have to pay the petroleum company for the improvements it has placed on the property. Judge McLucas opined that this was the only fair way in which the matter could be disposed of with justice to both parties.

Judge McLucas's decision is the concluding chapter, so far as Superior Court is concerned, to the action brought by the city against the Pan American Petroleum Company.

The city based its suit for cancellation of the lease on the charter provisions that no "wharf, dock, seawall, pier, wall, etc., now or hereinafter controlled by the city shall ever be sold, conveyed, transferred or leased without the consent of two-thirds of the duly qualified voters of the city," and that 10,000 feet of the tidelands are to be reserved perpetually for the use of the city.

Under the terms of the charter, the Board of Harbor Commissioners has the power to execute leases on waterfront land except when such leases would transgress on the city's reservation of 10,000 feet or interfere with commerce, navigation or fishery.

Judge McLucas held that the lease might legally be construed as interfering with commerce, navigation or fishery, and that the consent of two-thirds of the voters of the city had never been obtained.

"The terms of Order No. 844 (the Harbor Commission's order granting the lease) are so broad in their nature that they permit the use of Parcel No. 1 for the private purposes of the defendant and not for the promotion of public commerce in general," Judge Lucas stated.

"It is the view of this court that Order No. 844 was invalid when granted, but that the city of Los Angeles, having permitted extensive improvements to be made under terms of said order, is now estopped to revoke said permit except under terms imposed by a court of equity and it is so held."

CIVIC BODIES NAME OFFICERS FOR YEAR

Officers for the ensuing fiscal year were elected yesterday by both the City Park Board and the Fire Commission. Van M. Griffith was re-elected president of the Park Commission and Commissioner Socha was named vice-president. Fire Commissioners Laws and Rochester were selected to serve as president and vice-president, respectively, of the Fire Commission. They will succeed Commissioners Frankenstein and Kays, who held the respective offices last year. Terms are for one year and have no bearing on the length of time each member will serve as a commissioner.

SLASHING LOOMS AS MYSTERY

Victim, Reported Agent of Pacific Fruit Express, Unable to Talk

Cut on the body, right hand and right leg, C. E. Howard, 889 Victoria avenue, said to be the general agent of the Pacific Fruit Express, was taken to the Receiving Hospital yesterday afternoon, police reported.

His condition was such he could not give an account of his injuries, police declared. They said his cuts were jagged, as though inflicted by glass. They began an investigation to ascertain the cause of his injuries.

It was reported that Howard had staggered, covered with blood, into the Avon Apartments at 1201 West Fifth street, from where a summons for medical help was sent.

PHONE LINE IS SEVERED

(Continued from First Page)

the river. Not all telephones in the area were affected because the damage occurred to new cables through which all sets in the area had not yet been routed.

The accident occurred when engineers of the city outfall sewer division were drilling in Fourth street, just west of Hill street, to make soundings for the branch of the sewer that is to be put down in Fourth street. The maps under which the engineers were working were not sufficiently up to date to show the new telephone cable laid there three months ago, it was declared.

Consequently, the big bit cut through the lead, silk, rubber and copper cables.

The telephone company put more than 100 men at work digging up the severed cable ends, working in street manholes rerouting circuits, aiding crippled switchboard equipment and otherwise counteracting the disaster and promised last night that service will be as usual by this morning.

ROW FORECAST OVER CLARKE

(Continued from First Page)

views with him since The Times articles on Harbor Board conditions began indicated that he had little or no knowledge of what was transpiring in the Harbor Department.

It was no secret at the City Hall that the Mayor's appointment of Mr. Clarke to the Harbor Board a year ago was done in recognition of the former judge's taking no part in the campaign against the re-election of the Mayor, and as a result the Cryer-Parrot city "administration" gave its support to the former judge's candidacy for United States Senator and he was appointed to the Harbor Board for the benefit of such advertising the appointment would bring him. The Council is expected to confirm the appointment.

Reapportioning Bill Urged by Judge Keeler

Stressing the urgent need of means by which the constitutional provision for legislative reapportionment may be upheld, Superior Judge Keeler last night pledged himself to aid in the campaign for the initiative reapportionment measure, which will appear on the November ballot.

Referring to the reapportionment amendment to the constitution sponsored by the All-Parties Reapportionment Committee as a "complete plan" for forcing observance of the mandate of the Constitution, which provides for the redistricting of the Legislature on a population basis, Judge Keeler said:

"The Constitution provides that for the purpose of choosing members of the Legislature, the State shall be divided into Senatorial and Assembly districts as nearly equal in population as possible and that every ten years, at the first session after every national census, the Legislature shall adjust these districts and reapportion the representation by population.

"There has been no reapportionment bill enacted since 1911. The Legislature has declined to recognize the constitutional provision for reapportionment. The reapportionment measure to appear on the November ballot will render justice to the people of Southern California in giving them the legislative representation to which they are entitled and which they have been denied."

MINING BUREAU PAINTS BUILDING CODE FLAW

The California State Mining Bureau yesterday called the City Council's attention to the omission from the city building ordinances of magnasite stucco as a building material premitted in Los Angeles, and declared that this omission is a discrimination against a California building material.

HUNT BODY IN SEA MYSTERY

Many Aid Intensive Search for Woman in Green Bathing Suit Seen Floating off Catalina

AVALON, July 29. (Exclusive)—Divers and volunteers manning boats and seaplanes today were conducting an exhaustive search of the Pacific waters between Catalina Island and the mainland in an effort to locate the body of an unidentified woman clad in a green bathing suit, reported seen floating off Abalone Point earlier in the day by Capt. P. Davis and Engineer H. D. Heywood of the tug Vivo.

The body was sighted by Heywood about 300 yards off Abalone Point, about 8 a.m., according to his report to D. M. Renton, manager of Catalina Island. The tug, towing two barges of ore from Pebble Beach to San Pedro, was unable to stop and put back to the island to report the discovery, according to the engineer. The woman wore a green bathing suit and white belt and was floating on the surface, face up, according to Heywood.

The glass-bottom boat "Emperor," three divers, dispatched by Renton, and the seaplane of Arthur Burns, carrying Assistant Chief Deputy Patton of the Los Angeles Sheriff's office, the latter in charge of the investigation, immediately began an intensive search for the body. All boats running between the island and mainland were notified to keep a sharp lookout.

Searchers encountered the skiff Puritan, empty and adrift, near the spot where the body was reported seen by Heywood. Renton reported shortly after the search began. The skiff was dry inside and both oars were in the boat. Edwin J. Abbott, secretary of the Catalina Yacht Club, stated he saw an unidentified man take the skiff from its mooring at the yacht club Wednesday afternoon. He stated he believed the man had a companion but was not sure, and as he recalled it, the man was attired in a bathing suit. He called to the man to question his right to take the skiff, he said, but apparently was not heard.

Irving W. Benton of Los Angeles, owner of the yacht Puritan to which the skiff belonged, stated the boat was taken during his absence from the island and without his permission.

A check of the island by Chief of Police Aggler of Catalina failed to reveal reports of anyone missing.

"There Is No Substitute for MUSIC"

The Wonderful Tone Quality of *Packard Pianos* is PERMANENT!

Packard Pianos *retain* forever their excellence of Tone—for in Packard Pianos the quality is *built in* through and through—built in to *stay—beneath* as well as on the surface!

Quality in a piano is comprised of the proper combining and blending of *choicest materials, expert workmanship* and *superior construction*—and is *expressed* in TONE!

YOU judge the quality of the Packard in our Piano Salons!

Southern California MUSIC COMPANY

806 and 808 So. Broadway

LOS ANGELES

—also 720-722 Broadway, San Diego

Pianos Rented

KRAFT K CHEESE

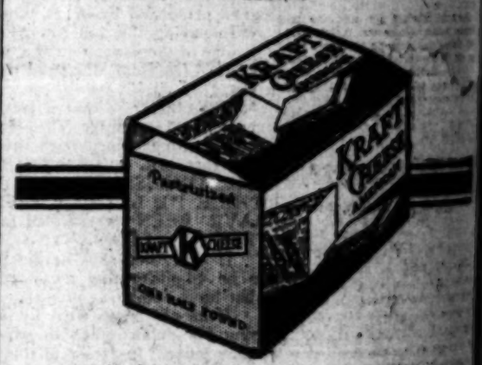

IT's a thoroughly *ripened* cheese, plus the Kraft skill in making, in these *convenient* sizes

1/2 lb 1/4 lb

KRAFT CHEESE

A Variety for Every Taste

American Swiss Camembert

Pimento Brick Limburger

A NEWSPAPER FOR LITTLE FOLKS

What the Boy Scouts and Camp Fire Girls are doing. New games, puzzles, magic tricks, etc.—a bright, clean tabloid newspaper for young folks, issued every week with the SUNDAY TIMES.

Substitute for MUSIC"

rful Tone Quality
of
rd Pianos
RMANENT!

retain forever their excel-
or in Packard Pianos, the
in through and through—
-beneath as well as *on* the

is comprised of the proper
lending of *choicest mate-*
manship and *superior con-*
expressed in TONE!

e the quality of the
our Piano Salons!

nCalifornia
COMPANY
So. Broadway
ANGELES
Broadway, San Diego
Expert Piano Tuning

CHEESE

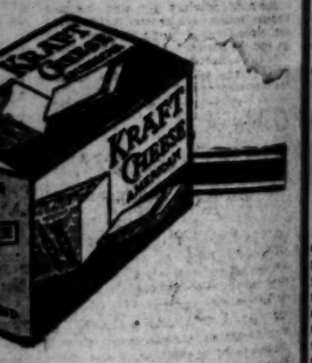

thoroughly
ned
ese, plus the
ft skill
aking,
ese
venient
sizes
/lb 1/4 lb
RAFT
EESE
ty for Every Taste
Camembert
Limburger
Nippy
Mixty Fromage

FOR LITTLE FOLKS
of Camp Fire Girls are doing—
ic tricks, etc.—a bright, clean
ng folks, issued every week

TOWER SERVES MUSICAL FEAST

Children First on "Menu" at KHJ Studio

Miss Vir-Den Scores With Piano Numbers

Uncle K. Bushman Heard in Children's Hour

BY HAR FRYCE BROOKS
Staff Writer on Picture Page!

What a feast of good things there was this evening. The program was played by the Zoellners playing the first movement of Quartet No. 1 in E Major—Allegro moderato, by Beethoven. This number is known as the "Beets Quartet" and is full of the major rhythm. The composer, an Austrian, is head of the theory department of the New England Conservatory at Boston.

A recital composition was Sinigaglia's "The Mystic Hour." Sandby's "Irish Song" was a particularly fine violincello number. The Zoellner Quartet's interpretation was beautiful, perfect in tone quality and the selections were chosen with fine discrimination.

The readings given by Gertrude Farrell made us look forward to another visit in the very near future. This fine interpreter gave readings from the books of the Syrian poet, Kahlil Gibran and gave an unusual rendering of that dramatic Kipling Poem, "Danny."

PIANIST PLEASES

Miss Vir-Den, the tower station presented an artist whose piano numbers were splendid. Miss Vir-Den, whose study was done with Olga Steeb of this city and with Paolo Gallico of New York, displayed technical ease and fine understanding in her interpretations. She rendered the scintillating "Jeux d'Eau" by Maurice Ravel, the "Black Key" Etude of Chopin, Rondino by MacDowell, and Liszt's Etude in D Flat.

The mezzo-soprano voice of Harriet Lowell endowed each number with something of her charm and loviliness of spirit.

In the weekly lecture by Dr. Phillip Lovell of the care of the body department of The Times he told many things about "Nasal Catarrh." His talk was preceded by the regular evening scripture reading by Dr. J. Wesley Ward, pastor of the Wilshire Methodist Episcopal Church.

FILM ACTOR TALKS

Joining the children's hour Francis X. Bushman, film actor, told in very formal way some of the interesting things which happened in Egypt during the filming of "Ben Hur."

Bobbie Brandon's recitation of Kipling's "Boots" was well done. His sister, June Brandon, sang two songs. The hour program included Lassie De Bard, the "Little Preacher" Joyce Coad, screen juvenile; Gittion Twins, Arline Laipple, 14-year-old pianist; Nelita Eloise Bennett, 11, singer, and charming Elvia Allman, reader.

The broadcasting of the Orpheus hour remote control from the Biltmore caused much favorable comment.

The noon program brought the Los Angeles Railway Orchestra, Helen Jensen, blues singer; Joseph Taccati, tenor, and the Stewart-Warner Trio.

The day closed with a dance hour given by the Mt. Wilson Five, under the direction of Stewart Aspen.

Girls Asked to Welcome Expo Visitors

Adding a touch of ceremony to the approaching industrial and trade exposition, the Chamber of Commerce yesterday invited all Southern California States societies to participate by appointing girls from their organizations to act as hostesses to welcome thousands of merchants from other states expected to attend the show to study Los Angeles wholesaling facilities.

A section of the exposition, to be known as the "foyer of beauty and flowers," according to Seward C. Simons, one of the show's managers, will be set aside for the ceremonies.

Including all States to which exposition invitations have been issued is a total of 16,000 merchandise buyers, the request for the girls went to Oregon, Washington, Idaho, Montana, Colorado, Wyoming, Utah, New Mexico, Nevada and Arizona, society presidents. Another such suggestion was forwarded the Native Daughters of the Golden West to name girls to welcome the California retailers.

Heaviest Jail Sentence Given on Rum Charge

The heaviest sentence for bootlegging yet imposed in a local court was given yesterday by Judge Burnell to Morris B. Rowe of Lomita, three years in the County Jail and $500 fine, with the alternative of 500 days more if the fine is not paid. Rowe had pleaded guilty as a second offender.

It was really his third offense, as he had served two sentences of six months each in the County Jail on previous occasions.

eat
PEP
the *peppy* cereal
Ready to serve. Delicious flavor. Contains bran. Healthful. Delicious.
Kellogg's
PEP
THE PEPPY BRAN FOOD

K-H-J
The Times
AND OTHER LOCAL STATIONS

12:30 to 1:30 p.m. Los Angeles Railway Orchestra.

6 to 6:30 p.m. Orpheus Four by remote control from the Biltmore Music Room.

6:30 to 7:30 p.m. Piggly Wiggly Girls, Marguerite Bringham, juvenile singer; David Durand, "Little Boy Blue;" Doris Velma Short, 9-year-old reader; Eleanor Mulry, 11-year-old pianist; Patricia Craig, 4-year-old reader, pupil of Winifred Pollard.

7:30 p.m. Scripture reading by Harold W. Stevens, first reader of Sixteenth Church of Christ, Scientist.

7:40 p.m. Jay Butler will give a talk on "The Dairy Cow," in the series given by the California Dairy Council.

8 to 10 p.m. Evening concert presenting the Edison Record Shop Ensemble, William MacDougall, Scotch comedian; Grace Currey, harpist; Ethel Ruth Trethaway, soprano; Dewitt Durgin Lash, accompanying and in duets with Miss Trethaway, Salvador Bagues, baritone, and Mona Content, concert pianist.

7 to 8 a.m.

KNX (337)—Morning gym class.
KFO (428.2)—Daily dozen exercises.
KGO (361.2)—Health training exercises; pep class.
KRE (256)—Good thought service.
KGW (491.5)—Physical culture exercises.

8 to 9 a.m.

KNX (337)—Inspirational talk; time signals.
KYBI (294)—Devotional hour.
KGO (361.2)—Health training exercises. Cheerio talk.

9 to 10 a.m.

KNX (337)—Shopping news.
KMTR (728)—Time signals.
KYAB (240)—Prayer service.

10 to 11 a.m.

KNX (337)—Home service talk; Tony Cruz. Educational talks.
KFSG (278.1)—Sunshine hour.
KFO (428.2)—Amusement information; markets; weather.

11 a.m. to 12 Noon

KFSG (278.1)—Noonday musicale.
KGO (361.2)—Londoner concert.
KNX (337)—Educational talks.
KFON (332.4)—Music.

12 Noon to 1 p.m.

KHJ (405.2)—Studio program.
KNX (337)—Leighton's Arcade Cafeteria orchestra.
KFSG (278.1)—Noonday musicale.
KFO (428.2)—Time signals; talk.
KGO (361.2)—Time signals; weather report; concert.
KFQB (330)—Manhattan hour.
KFWO (311.1)—Music.

1 to 2 p.m.

KNX (337)—The Book Worm. The Village Gossip.
KFO (428.2)—Fairmont Hotel orchestra.
KGO (361.2)—Stock reports.

2 to 3 p.m.

KNX (337)—Radio matinee.
KFSG (278.1)—Gray studio program.
KTBI (294)—Inspirational hour.
KFON (332.4)—Municipal band concert.
KGO (428.2)—Matinee program.

3 to 4 p.m.

KNX (337)—Radio matinee.
KFSG (278.1)—Organ recital.
KFON (332.4)—Municipal band concert.
KFO (428.2)—Ball game.

4 to 5 p.m.

KNX (337)—Boy Scouts program.
KFSG (278.1)—Afternoon musicale.
KFON (332.4)—Press-Telegram news.
KFO (428.2)—Musical concert.
KGO (361.2)—Program.

5 to 6 p.m.

KNX (337)—Leighton's Arcade Cafeteria orchestra. The Town Tattler.
KFSD (345.9)—Children's hour.
KMTR (238)—Home hour.
KFO (428.2)—Orchestra.
KGO (61.2)—Music.
KFWO (311.1)—Golden hour.
KFI (467)—Orchestra.

6 to 7 p.m.

KHJ (405.2)—Children's hour program.
KNX (337)—Travelogue. Atwater-Kent orchestra.
KFWB (252)—Dinner hour concert.
KMTR (238)—Press agent hour.
KTBI (294)—Children's hour.
KFON (332.4)—Organ recital. Amusement bulletin.
KFO (428.2)—Stock markets. Amusement information. Blue restaurant orchestra.
KFQB (276)—Dinner concert.
KFSD (345.9)—Town topics. Music.
KFWO (311.1)—Music.
KFI (467)—Program.

7 to 8 p.m.

KHJ (405.2)—Children's hour continued. Educational talk.
KNX (337)—Musical program.
KFWB (252)—Music.
KFSG (278.1)—Services.
KMTR (238)—Talks.
KTBI (294)—Sunday-school lesson.
KFON (332.4)—Fosiere program.
KFO (428.2)—Talks.
KFSD (345.9)—Courtesy concert.
KFI (467)—Musical program.

8 to 9 p.m.

KHJ (405.2)—World news items. Nightly sport resume. News of the Southland. Time de luxe program.
KNX (337)—Sponsored program.
KFWB (252)—Courtesy concert.
KFSG (278.1)—Evening services.
KMTR (238)—KMTR concert hour.
KTAB (240)—Studio program.
KFQB (276)—Studio concert.
KTBI (294)—Special program; jubilee chanters.
KNRC (266)—Musical program.
KFON (332.4)—Press-Telegram studio program.
KFO (428.2)—Music.
KFSD (345.9)—Courtesy program.
KFWO (311.1)—Music.
KFI (467)—Oregon recital.

9 to 10 p.m.

KHJ (405.2)—Times de luxe program.
KNX (337)—Sponsored program.
KFSG (278.1)—Evening services.
KFWB (252)—Studio program.
KMTR (238)—KMTR concert hour.
KFQB (276)—Program.
KNRC (266)—Studio program.
KTAB (240)—Studio program.
KFON (332.4)—Courtesy program.
KFO (428.2)—Courtesy program.
KFSD (345.9)—Program.
KFI (467)—Music.

10 to 11 p.m.

KHJ (405.2)—Orchestra.
KNX (337)—Music.
KFWB (252)—Warner Brothers' frolic; studio program.
KMTR (238)—Courtesy program.
KFON (332.4)—Elks' frolic.
KFO (428.2)—Deauville orchestra.
KFQB (276)—Program.
KFSD (345.9)—U. S. Grant Hotel orchestra.
KFI (467)—Packard Ballad Hour.

11 p.m. to 12 Midnight

KFON (332.4)—Elks' frolic.
KNX (337)—Coconut Grove orchestra.

Suit Planned to Fix Status of Hall Contracts

In order to legalize contracts for building of the twenty-eight-story City Hall, a friendly suit is to be brought by the contractor against the Board of Public Works, in the California Supreme Court, to compel the board to sign and execute the contract recently awarded for the structure.

This proposed mandamus action will determine whether or not the present 150-foot building limit provision in the city charter applies to public buildings. City officials contend that the building height limit provision does not apply to public buildings, and if the Supreme Court upholds this contention the way will be cleared for the signing of the general City Hall contract at once, and no charter amendment will be needed.

The friendly suit method was determined upon at a conference between City Attorney Stephens, city officials, contractors and architects, and an early decision by the court is expected. The suit was decided upon because the charter amendment cannot be submitted to the people until the November election.

PLANT WILL CLOSE TO HONOR DEAD CHIEF

The local office of the American Type Founders Company will be closed all day tomorrow, it was announced yesterday, in respect to the memory of Robert W. Nelson, for many years its president, whose funeral services will be conducted that day. Mr. Nelson is well known on the Pacific Coast, having made many visits here. He died unexpectedly Wednesday night at his home in Jersey City.

Bullock's—Open until "One o'Clock Saturdays"

Broadway—Hill and—Seventh

100 Unlined Corduroy Robes Saturday Morning at . . . . $3.95!

Again the demand for corduroy robes has led Bullock's to make a special purchase. To emphasize the values "One o'Clock Saturdays" sponsors at Bullock's 100 Robes of good corduroy, unlined at $3.95!

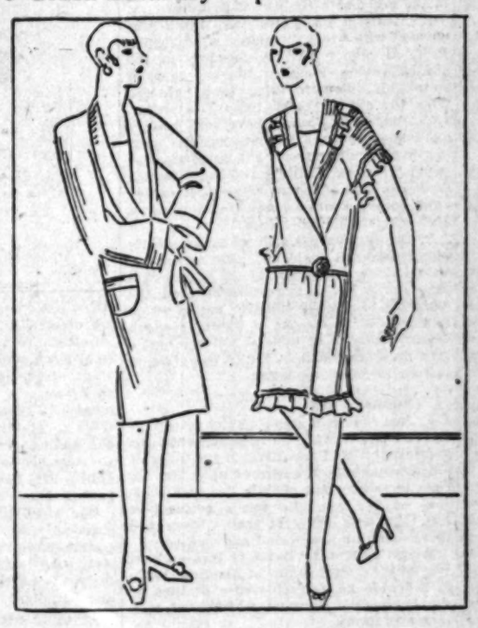

Just the correct weight for this time of the year. So attractive in color and style. So practical.

Three different styles, one lace-trimmed in breakfast-coat model, the other two sketched.

In French blue, rose, orchid and bluebird. Small medium and large sizes included.

Saturday morning, (not today), $3.95.

—Negligee Section, Bullock's Fourth Floor.

1500 Yds. 27-In. Botany Flannel In a Wide Range of Colors, 85c

And in addition fancy flannels in striped and plaid effects. Flannels which will make smart, practical little frocks for school this autumn.

Notable values, the type that provide unusual shopping opportunities at Bullock's Saturday mornings.

Woolens, Bullock's Second Floor.

Collegienne Felt Hats for Saturday, $5.00

In the small head sizes always identified with Bullock's Collegienne Hats, these much-in-demand felts at $5.00.

Vagabond type; rolled brim hats; hats turned up in the back, down in the front. Hats that can be adjusted to a number of interesting shapes.

In vanilla, parchment, white, black, oakbuff, almond green and sugarcane.

—Collegienne Millinery Shop, Bullock's Fifth Floor.

For Saturday Morning

Collegienne Frocks of Printed Chiffon, $14.75

Such lovely, fluttering frocks of printed chiffon and Georgette—all originally much higher in price—reduced to $14.75 to make this last Saturday morning of the month at Bullock's value-significant.

Dresses designed particularly for the *collegienne*. The charming simplicity that is essential for the smartly dressed high school or college girl with little touches of intricacy to give just a hint of sophistication. Dresses that are lovely in color, interesting in pattern. Saturday morning (not today) $14.75.

—Collegienne Shops, Bullock's Fifth Floor.

For Saturday

New Ribbon Novelties Special 50c

Fractionally priced! Fetching ribbon flowers, garters, powder puffs and lingerie sets take low pricing for Saturday morning selling.

Various types of ribbon flowers are included—to be used for boutonnieres, dress ornaments, and for trimming pillows and lamp shades. Values not often found at such a low price.

Ribbon Section, Bullock's Street Floor.

For Saturday

"Formold" Corsettes at $3.95!

Surely a low price for a two-in-one garment of this type. The famous "Formold" at Bullock's exclusively in Los Angeles. Light weight for this time of the year, yet sturdy. Of two-tone brocade with tailored shoulder straps and elastic inserts. Especially desirable for the athletic college girl. Sizes 32 to 38 at $3.95, Saturday morning.

—Corset Section, Bullock's Fourth Floor.

For Friday and Saturday

Chiffon Lisle Hose But 95c Pr.

Imported Hose — sheer and fine—the type fastidious French women wear. Such hose are usually very much higher priced. This selling made possible through a special purchase. They come in the smart street shades. Exceptional indeed, at 95c the pair.

Hosiery Section, Bullock's Street Floor.

New Models for Saturday Morning In Women's Felt Hats, at $5.00!

At Bullock's Lower-price Millinery Section Third Floor, Hill Street Building

Yes, more of those clever "luggage" hats that can be rolled up to occupy just a small space in the vacation bag. For Saturday morning, a number of new models and trimmings.

Large head sizes as well as small. In a wide selection of smart shades. At $5.00.

—Lower-price Millinery Section, Bullock's Third Floor, Hill Street Building.

Bullock's *Specializes* on Shoes

Not merely a shoe store; but a series of seven distinct shoe specializations—one for women, one for men, one for children, one for collegienne girls, one for boys, one for sportswomen, and one for sportsmen. . . . . .

Saturday, Not Today

Waffle Irons "Above the Average," Drop to $6.95

Proving the advantage of shopping "One o'Clock Saturdays" at Bullock's . . . These waffle irons, way above the average in excellence . . . take the reduced price of $6.95. Entirely nickel plated, with base and 6 foot cord.

Electrical Appliances . . . Bullock's Second Floor.

Remember—
Bullock's Open Until One o'Clock Saturdays

Tramper Footwear for Children

Smartness with scientific construction—that's what Tramper Footwear means.

New styles are studied each season and then adapted to the healthful lines on which "Trampers" are always built.

Prices begin at $3.50 for sizes 3 to 5 in the plain high Tramper to sizes 8½ to 12 at $4.50.

Trampers come in tan calf, blond elk, pearl elk, patent leather and two-tone combinations.

Expert fitting a specialty.

—Junior Shoe Store, Bullock's Fifth Floor.

PUBLISHERS
THE TIMES-MIRROR COMPANY
OFFICERS
HARRY CHANDLER, Pres. and Gen. Mgr.
MARIAN OTIS CHANDLER, Vice-Pres. and Secy.
FRANK X. PFAFFINGER, Treasurer
HARRY E. ANDREWS, Assistant General Manager and Managing Editor
DIRECTORS
Harry Chandler, Marian Otis Chandler, Frank X. Pfaffinger, Mabel Otis Booth, Harry E. Andrews.

Los Angeles Times

EVERY MORNING IN THE YEAR
DAILY FOUNDED DEC. 4, 1881—45TH YEAR

Average for every day of June, 1926.....181,478
Sunday only average for June, 1926.....300,022
Average every day gain over June, 1925.... 5,341
Sunday only gain over June, 1925..... 12,350

OFFICES:
New Times Building, First and Broadway.
Branch Office No. 1, 621 South Spring Street.
Washington Bureau, 1204 Hibbs Building.
Chicago Office, 360 North Michigan Avenue.
New York Office, 285 Madison Avenue.
San Francisco Office, 742 Market Street.
Seattle Office, 2272 White Henry Stuart Bldg.
Paris Office, 120 Rue Saint Honore.
In addition to the above offices, The Times is on file and may be found by European travelers at the office of the American Express Company, Paris.

LOS ANGELES (Loce Ahng hayl ais)

MEMBER OF THE ASSOCIATED PRESS
The Associated Press is exclusively entitled to the use for republication of all news credited to it or not otherwise credited in this paper and also all local news published here within.

The Times aims at all times to be accurate in every published statement of fact. Readers who discover any important inaccuracy of statement will confer a favor by calling attention of the Editorial Department to the error.

WHERE TO BEGIN

A lot of the folks who are so anxious to reduce their weight don't seem in the least to mind being fatheads.

BETTER TIME

After all, the man who paddles his own canoe is almost certain to be passed by a couple of guys in a motor boat.

WHY FATE IS UNKIND

Men who put off until the day after tomorrow what somebody did the day before yesterday don't have to worry over their income taxes, anyhow.

THE TASK AHEAD

The new French Ministry has the task of raising 4,000,000,000 or 5,000,000,000 francs in thirty days. The French Cabinet should have a trained juggler to go with it.

THE MONEY MARKET

Over $600,000,000 was paid out in dividends and profits by the various corporations of this country during July and a very large share of it passed into the hands of small investors—men who a generation ago would have denounced the corporations as the enemies of the people. Now they have found that they are very necessary and that it is well to affiliate with them instead of using the hammer. The July distribution of dividends put a lot more money into the market and further investments are demanded.

SPEAK SOFTLY

Under Italian law it is possible to send to prison for a year or more any person who affronts Mussolini by word or deed. Even the stranger within the gate may be snatched up under this measure and held for a considerable time without opportunity to communicate with his friends. It is said that several Americans and Englishmen have paid hush money to avoid trouble in plots framed against them by taxi-drivers, guides and porters. Any criticism of Mussolini can be diverted into a term in jail. People who visit Rome should hold their tongues as the Romans do.

NIGHT-LIFE IN GOTHAM

The Mayor of New York says that he is closing all the night clubs at 3 o'clock in the morning in order to deprive a lot of visitors of a chance to slander the metropolis. The outsiders came to the big city and then went home and gloated over the fact that the town ran wild all night. It is claimed that these outlanders supply 90 per cent of the night life of the big town and when there is any especial wickedness on the program it is provided by or for these strangers. It would seem that a 3-o'clock curfew was not very hard on the night clubs or even much of a crimp on the sporty visitors from Bridgeport.

A FRIEND INDEED

The identity of that Republican machine in San Francisco that denounced Gov. Richardson would furnish some funny faces. The joke is that these political machinists rebuke the Governor for extravagance, but when they come to details it becomes a grievance over a public service. He has disturbed a lot of politicians and dowered them with the necessity of going to work. He doesn't behave very well according to accepted political lines, but he is a whale for work and he compels every man who serves the public to put all his time and energy into his job. There are few snaps in the Richardson regime.

PROTECTING PARENTAGE

The commission which is revising the Italian civil law code will presumably have to fix it up to suit the big boss else they will not go very far. An Italian newspaper says that the commission has taken advanced steps to smooth the career of children born out of wedlock. The law will provide in the first place that every effort be made to bring about an official marriage of the parents. Failing this provision will be made for the young mother during and after confinement and the law will be softened so that the child may inherit the fortune and take the name of the father when found. While this sounds like a worthy program, there is always the fear that it will tend to encourage the indiscretions of the young and enable some adventurously inclined women to indulge a bit of blackmailing on their own account.

PALMS IN THE PHILIPPINES

Uncle Sam's special commissioners in the Philippines are gaining fresh facts regarding some of the natural resources. Col. Carmi Thompson is much interested in the nipa palm, which grows wild and luxurious. This palm produces an excellent grade of sugar and needs no cultivation. The sugar is obtained by the simple process of boiling the sap and no mills or machinery are essential. The leaves of the palm supply the roofing material for thousands of native homes. A few nipa palms will give the Filipino his sugar, his alcohol and the roof to cover him against the rain. What more can he want? The visitors also report that enough of the maguey plant can be raised in the Philippines to furnish all the binder twine for the whole world. The Filipinos are in line for world trade in many lines. But they will not be opened under their own power. The islands cannot yet get along without American support.

SCIENCE DEFIED

In the investigation following the Lake Denmark horror it was ascertained that nothing that science has devised could have saved the munitions depot from destruction by the terrific bolt of lightning which flashed down into the magazine and let loose flaming ruin over the countryside. Officials testified that every known protection against lightning had been employed there, but that the electric bolt had done its deadly work in defiance of all scientific safeguards.

Sunk in its circle of hills and thus presenting no projection such as usually attracts an electric current from the sky, it was believed that danger to the depot from this source was practically negligible, but neither its position nor any of the many safeguards existing there could ward off the greatest untamed monster of the natural forces.

The greatest damage heretofore done in this country by lightning has been to oil reservoirs. Although in California lightning, as a rule, is a force little to be dreaded because of the infrequency of its strokes, one of the greatest of oil fires was started last April near San Luis Obispo, when two underground tanks were struck and ignited and 6,000,000 barrels of oil had to be abandoned to the fire that speedily followed, the total loss being about $15,000,000.

Herr Beyersdorf, a German chemist, who has made a study of naphtha explosions, advances the theory that Sodom and Gomorrah were destroyed by a lightning flash striking a gushing oil well. He says that such gushers exist in the Caucasus, and if fired during an electrical storm might easily create such a spectacle as that described in the nineteenth chapter of Genesis.

Lightning is an exceedingly treacherous element with which to conduct experiments. Prof. Alexander McAdie, formerly of the United States Weather Bureau, says of Franklin's efforts to bring down lightning from the sky by means of a kite string: "A coroner's jury would have been holding an inquest over Franklin's remains next day if he had performed the experiment as popular history has it." And the Scientific American said of it that "Franklin's escape from speedy death is, perhaps, a proof of a discriminating Providence."

In the various fields in which science is now laboring it could add little to its contributions to the welfare of the human race that would be of more benefit than the discovery of a really effective way in which to ward off the attacks of lightning which destroy millions of dollars' worth of property every year and is one of the greatest terrors to sensitive people.

A ROOKIE'S RISE

Just ten years ago a gawky private at Plattsburg got what he confesses was his greatest thrill. Uncle Sam, in the guise of a discerning officer, bestowed upon him the right to sport a pair of little V-shaped chevrons on his arm. He was a corporal at last, the boss of eight men. Then and there ambition got behind and pushed.

Today Dwight F. Davis is Secretary of War of the United States of America. Within a decade he has achieved a position as the President's personal manager of military operations.

Nothing could demonstrate better the adaptability of the American character. Whereas, in most Old World nations the art of war is a profession to be followed by generation after generation and directors of operations are confined almost entirely to those who have been born to the task, in America a man from an entirely different sphere steps in adequately to fill the job. Had Mr. Davis not turned his attention to army life he probably would have been a leader in some other profession.

For the very reason that he was not nurtured in the lap of Mars his effectiveness is enhanced. Specialization is commendable and ofttimes obtains results, but the wider vision of a man whose experience has not been confined solely to one field is preferable where large issues are at stake. The national defense, in all its aspects, including the morals of the people, probably can be better grasped by one not too intimately connected with any particular branch than by a genius in a restricted field.

Mr. Davis was not a rookie for nothing. He got to be a corporal.

MECHANICAL DOLLS

"The demand for standardization can flatten out the peculiar characteristics of a person and leave him as insipid as a mechanical doll," says Editor H. E. Luccock in a fine frenzy.

Our hair is mowed by machinery; our feet are shod by machinery; our garments are flung at us by machinery; our cellars and ditches are dug by steam shovels; our bread is mixed by mechanical fists; our speed courts are reduced to cash registers.

It is all typical of the times, for this is a mechanical age. "Made by hand" is no longer a mark of superiority.

The President can sit at Washington and press a button and start the manufacture of about anything from a politician to a clothespin.

Mechanical dolls lie down and shut their eyes; they sit up and open them and say, "Mamma!" They do about everything but think and some of them seem to do that as well as some humans.

Our babies are but mechanical dolls. They are awakened on the minute, stuffed like ducks for the fattening for the market and laid out again for the next injection of food.

At the required age they are run through the schools mechanically, corners rubbed off here and wits sharpened there. If any one dare lift his head and think he is batted back into the hopper and run through again.

A diploma is a tag attached by the inspector at the end of the process. Graduation is the shipping department in action. Ideas and brains have been molded for the generation.

Our very ideas and ideals are largely machine-made. A few experts make some findings and set up some standards to earn their wages and we gulp down their products as we do the breakfast food prepared for us back in Michigan.

We put on our opinions much as we put on our clothes. Old notions are but cast-off coats. Our faiths are largely cut out for us by the same general patterns furnished by the communities in which we live. Too many of our dislikes are wrought by the pattern-makers in the alleys and cellars.

Books are bought by the shelf. Pictures are purchased by the square yard. Ideals are picked up on the street like old cigar stubs. Notions—whether articles or ideas—are ordered by telephone.

Conservatism holds us snug to the machine-made products of good society. Most of us are factory hands in treadmills set up by despots of fashion, or business, or religion. Who dares be himself is a freak.

We standardize our cars; we standardize our gasoline; we standardize our homes; we standardize our education; we standardize our babies; we standardize our bobbed heads within and without.

Our standardizations are so tense and clean-cut that a new idea has difficulty getting born into the world. We are so committed to the past that anything out of the rut is off the track politically, socially, theologically.

Anything not up to standard we shunt off among the seconds. Efficiency is just a well-working machine.

If Deity would say anything new, He has a hard time to break through the shell of our conventions. We have largely reduced the world to a vast machine and Deity Himself to mechanistic evolution.

And the mechanical doll squawks the same "Mamma" until it is gathered to the sawdust of its fathers!

POISON OAK

In this vacation time, when people are subjecting themselves to the dangers that lurk in the poison-oak patch, it is good to know that science has at last discovered a simple yet positive preventive from poisoning by the three-leaved pest. For centuries such a preventive was not known, unless, indeed, it might be said to consist in not going near the plant to the poisonous effects of which so many people are subject. But now Dr. James B. McNair, a scientist of the University of Chicago, reports that the use of a 5 per cent solution of ferric chloride in a half-and-half mixture of alcohol and water or glycerine and water will act as a complete neutralizing agent of the poison. He says that if the hands and face are bathed in this solution, either before or immediately after one enters a region known to contain poison ivy or poison oak, no ill effects will follow.

Previous to this discovery students of the botany classes of the university, who made frequent trips into the woods, often developed cases of this kind of poisoning, and one professor invariably carried a crop of blisters on his hands throughout the botanizing season. But by adopting Dr. McNair's treatment they no longer suffer from this cause. The treatment has received thorough tests and has been pronounced by several medical men to be quite effective.

This good news is all the better because of the fact that the remedy is a cheap one and the materials may be had at any drug store.

STUDYING THE FARM

Col. Frank O. Lowden is on his way home from Europe, where he has been studying farm conditions in the best agricultural districts of various countries. He is inclined to the belief that the Danes come nearer to solving the problems of the farmer than any other people in the world and they have done this through education and co-operation. The Danish farmer is probably the best-educated man of his class in Europe and the most prosperous. He has learned how to avoid exploitation by the middleman through very practical forms of co-operation. The former Illinois Governor also learned much relating to the new agricultural combinations in Germany. These are for farmers, although the government and the fertilizer syndicates are interested in them. Their purpose is to handle crops of various kinds, market them when the price is favorable and return the profits to the producers in the form of dividends. The process is not difficult in practice.

MOTOR MANIA

There are now more than 588,000 automobiles registered in Los Angeles county. If these cars were all put on the highway and kept the regulation distance apart the parade would reach from here to New York. Thus again demonstrating the fact that there are more cars in proportion to population in Los Angeles territory than in any other section of the world. This is another of the many records we hold and maintain.

To the Rescue!

[Copyright, 1926, by Public Ledger]

Gen. Harrison Gray Otis

Nine years ago today occurred the death of Gen. Harrison Gray Otis, citizen, soldier and journalist. He was in fact, if not in letter, the founder of The Times, and for more than a third of a century he nurtured its growth, shaped its course, determined and directed its policies. In his lifetime he brought it from a tiny, struggling journal to a powerful metropolitan newspaper in, of and for Los Angeles; a newspaper whose growth and progress and prosperity have paced those of its community and have been with them indissolubly identified.

Gen. Otis, perhaps more than any other one man, enunciated, established and maintained the principles upon which Los Angeles has grown great. He dedicated his life to an unending battle in defense of the right of workingmen and employers to freedom in industry and upon that foundation Los Angeles has risen to become the eighth city of America industrially and in population the metropolis of the Pacific seaboard.

Gen. Otis did not live to see the years of greatest growth of the city which he and The Times accompanied on its phenomenal march from pueblo to metropolis; yet it is in no slight degree the fruits of his foresight, courage and energy which they enjoy who have shared in the prosperity of Los Angeles during the past nine years.

EPICS OF THE ROAD

By James J. Montague.

He speeded up around a bend;
His friends are buying flowers to send.

He passed a flivver on a hill;
The lawyer just has read the will.

He thought his car could never skid;
He left behind a wife and kid.

He scorched right past a semaphore;
And will return, alas, no more.

He didn't know his lights were out;
We sort of miss him, hereabout.

He stopped, with several cars behind;
The obits were extremely kind.

He tried to turn a truck aside;
He's gone upon a long, long ride.

He rushed across a railroad track;
Don't wait for him; he won't be back.

He calmly lit a cigarette
While taking gas; he's missing yet.

His brake was broken and gave way,
He is not in our midst today.

[Copyright, 1926, by the Bell Syndicate, Inc.]

THE GREAT SEAL

The great seal of England had formerly a very important official attached to it, who was its real, as the Lord Chancellor was its nominal, custodian.

This was Chaffwax, whose onerous duty consisted of melting the wax and taking the impressions of the seal as they were required. The office was abolished many years ago and the work is now performed by an unnamed official; but the last of the chaffwaxes figured in the pension list up to quite a recent date.

When a new seal is made the old one becomes the property of the Lord Chancellor. In the early days the old seal was carefully broken up and only the fragments handed over to the Chancellor, but now a gentle blow with a hammer delivered by the King is sufficient to break it in a technical sense. —[Tid-Bits.

Just Getting Along

Rutherford: Yes, ma'am; I have lost all my relatives.

Mrs. Smith: You poor man! How did it happen?

Rutherford: They all got rich.—[Business Management.

WITH UNIONS IN THE SADDLE

If the American Federation of Labor had its way, according to an analysis of organized labor testimony given before the Lockwood committee in New York and reported by the Detroit Saturday Night, the wage earners might not get as much for the sweat of their brows as labor organizers would have them believe.

With organized labor in full control of the labor situation in this country, according to the testimony in question:

No man could work for a living without joining a labor union.

No man could join a labor union if the union did not want him.

No man could remain in a labor union if the union wanted to expel him.

No man would be allowed to learn a trade without the union's permission.

No man could get such permission if the union decided there were enough men in that trade.

There would be no legal redress for employers who were injured or ruined by strikes due to quarrels between unions.

Unions could sell permits to men who wished to work for a living.

Unions could not be compelled to keep books to stop the theft of union funds by union officials.

Unions could injure either party or public interests with impunity.

Unions could not be compelled to respect wage contracts, but employers could.

Unions could compel the employer to destroy any part of his product and reproduce it under union rules at his own expense.—[Industrial Relationist.

A MOZART DISCOVERY

A symphony in G major by Mozart which, though mentioned in the catalogue of his works by Koechels, has long been believed to be lost, was recently discovered at the Benedictine Abbey at Lambach in Upper Austria by the librarian in overhauling the abbey's musical archives. The cover of the original manuscript bears the inscription, "Dono Authoris 4 Jan. 1769," and the symphony is supposed by musical critics to have been composed by the young Mozart in the autumn of 1769—that is at the age of 11! It consists of three movements, allegro maestoso, andante and presto and has the simple instrumentation of the period—a number of violins, two oboes and two horns.—[Living Age.

HOW WOUNDS HEAL

The main thing to do with a wound is to let nature do her best and not interfere too much with her, according to a Boston doctor, who was recently giving some suggestions to his fellow-physicians on the treatment of accidental wounds. Nature prevents infection by various methods. Blood washes out the wound, carrying away a certain amount of foreign matter, including bacteria. The blood also contains certain "antibodies" which act as chemical antiseptics and kill bacteria. Nature repairs a wound by bathing the injured tissues with serum which contains cell food, and with white blood cells, which absorb and digest badly damaged tissue.—[Pittsburgh Chronicle-Telegraph.

Wrong Nationality

Ole Oleson, hanging onto a strap in a crowded street car, lost his balance as the car rounded a curve, and sank plump into the lap of a woman passenger.

"Who and what do you think you are?" demanded the woman hotly.

"Har, har," chuckled Ole. "Ay taught Ay been a Svede, but Ay am a Laplander, Ay guess."—[Exchange.

Party a Success

Johnny had been the guest of honor at a party the day before and his little friend, Tommy, had been hearing about it. "Have a good time?" asked Tommy.

"Did I?" answered Johnny. "I'm not hungry yet!"—[Toronto Globe.

LETTERS TO The Times

[Name and address of writer must accompany all letters for this column. Letters of a personal nature or involving contentious religious questions are not acceptable.]

Debauching the Clock

GLENDALE, July 25.—[To the Editor of The Times:] Permit me to say a word through your columns regarding the "daylight saving" fad, which, like an epidemic, threatens to spread from places where it has broken out in the East to the Pacific Coast.

"Daylight saving" is such only in name. If there could be any way of saving daylight the farmers more than any other class of people would profit by it and be interested in it. But the farmers are unanimously opposed to "daylight saving."

If a person or a business firm wants to begin work at 6 in the morning instead of 7 there is nothing to prevent it. That does not call for any altering of the clock. But it seems that 6 o'clock, by the clock, is too early for them; they cannot begin work until the clock points to 7. Then they go to work all right, though they know their clock is lying, because they have juggled it the day before to make it lie.

With "daylight saving" in effect we had in the Michigan town where I used to live sun time, standard (railroad) time and "daylight saving" time. The result was "confusion worse confounded." A train on the Michigan Central railroad, going east, arrived at Marshall, Mich., sooner by the clock than it got to a "daylight-saving" city thirteen miles further west. The railroads cannot change from standard time. Over in France, where it originated, "daylight saving" may have possessed some merit as a war measure; but here it is only an interference with the course of nature. L. A. SMITH.

Beach Fares

LOS ANGELES, July 27.—[To the Editor of The Times:] How generous the Pacific Electric Company is to reduce the fare to the beaches to 40 cents the round trip on Wednesdays? Why not every day? Surely this seems sufficient fare; (especially to Venice, since Venice is a part of Los Angeles!) We have so many complaints, and many a family would go to the beaches often, but on account of the high rate of 70 cents are compelled to remain at home.

Let us hope the Pacific Electric Company will look into the matter and reduce the fare for every day in the year, and, believe me, they will profit in the end, and make it possible for many families to enjoy the ocean breezes occasionally. MRS. SADIE C. RIESER.

Primary Folly

LOS ANGELES, July 28.—[To the Editor of The Times:] Several United States Senators, principally from Western States, and strong advocates of the referendum and recall feature of our political system, have gone on record opposing the seating of Mr. Vare, the Republican nominee for Senator in Pennsylvania, in the event of his election this fall.

If the corrupt practice complained of had occurred in the election instead of the primary, there might be plenty of grounds for their contemplated action of nonrecognition.

But the people of Pennsylvania still have the election to correct any mistakes that might have been made in the primary, and it seems to me that this action should be final.

It looks as though some Senators are willing to abide by the voice of the people in some States and play the role of dictator in others. F. E. PYNE.

"C'est La Vie"

PASADENA, July 23.—[To the Editor of The Times:] Will you permit a few words from one who was wounded "somewhere in France." While I read in your paper of Americans being "hooted and jeered" in Paris and that "police reserves were summoned and rescued them" my mind turned back to 1917, when I marched down the Champs Elysees.

I did not hear any "hoots" or "jeers," but the clear voice of Gen. Haig, "We are fighting with our backs to the wall." We did our bit in saving France from becoming a German colony and now Germans are more popular in the French capital than Americans!

C'est la vie.

H. LORING HUNTER.

WHY THEY ARE NICE

Why are nice women nice? Because of the knowledge that being nice pays, and is easier than being tough. The greatest sermon ever written, or ever will be written, is that honesty is the best policy. No one man wrote this sermon; all men lived, proved it. Those who violate the sermon know better; they are actuated by meanness, recklessness. Many of them are jailed; a few hanged; all punished in one way or another.—[E. W. Howe's Monthly.

Saying Grace Aids Digestion

Saying grace before a meal not only is an excellent religious practice, but a good aid to digestion, Dr. Gilbert Fitzpatrick, president of the American Institute of Homeopathy, finds. Too many persons carry their troubles and worries to the table, thus hindering digestion. But anything that brings a feeling of reverence or of good cheer is an excellent digestive aid. If you have a pet grouch tie it outside and go into the dining-room smiling.—[Capper's Weekly.

Hands Off the Driver

A Flint (Mich.) ordinance reads: "It shall be unlawful for any person to drive an automobile on the streets of Flint while being subjected to the embraces of another person and it shall be unlawful to embrace the driver."—[Capper's Weekly.

PEN POINTS

There's always a row when one conscience tries to run the affairs of people.

Every eighth person has a brain mind? Phew! And every fifth has a car. So that's it.

A free country is much like others, except that it's all right to say anybody for a match.

Optimism depends on what other people think of you. Especially the paying teller.

Ah, well; America's baby tennis players are the best looking, anyway.

An inferiority complex is often more than a secret vice that makes a man despise himself.

No man thinks it necessary to tell her she is the first he ever loved unless she isn't.

Song writing must be easy. An idiot can write the words and then he has only to steal the music.

You can say one thing for Uncle Sam's navy. It contrives to have its bad luck when there isn't a war on.

Unconscious humor: American sneering at Italians for letting Mussolini boss them.

You can't tell. The leaders you know may be accumulating material for the confession magazines.

Usually the boss of the family is the one most skilled in the art of being disagreeable.

No wonder France seems hopeful. In a little while there will be no place for the franc to go but up.

Even a pacifist feels that way when the man behind him calls to sweetie what will happen in the picture.

If only Hollywood would tell us how the hero's pants hold that crease after the storm.

When a man is fully grown if ever, he doesn't care for "mother." He's had enough in actual experience.

Still, old chap, a woman who wouldn't worry about your smile wouldn't be as good as you want your wife to be.

As a rule a man smokes not because he wants to smoke but the next three times because his hands place one in his mouth.

Correct this sentence. "There were twelve of us in the hotel room," said he, "and not one had a sock with a hole in it."

Wealth doesn't bring happiness but lots of us seem to be satisfied with an imitation.

Any other woman's husband is a model if he is one who is "busy around the house."

You can teach a child some things, but it must learn for itself the art of bossing parents.

One thing a woman always can keep from her husband that he will not object to is her real opinion of him.

The Stupid Miss Ford

Edsel Ford, on his return from Europe, discussed the English coal strike.

"The owners are to blame," he said. "They won't spend the money to put modern machinery into mines, so the trade naturally slumps, and then they try to saddle all this slump on the backs of the miners.

"Stupid!"

There's a story afloat in Detroit that a mine owner who said complainingly to a newspaper man one day:

"When discontented miners come and tell me they don't want long hours and less pay, I always say haw, haw!—I always have my answer pat. I remind the lazy beggars that a clover blossom contains but a grain of sugar, and a bee must collect a pound of honey from 58,000 clover heads.

"'I remind them that there are sixty florets or tubes to each clover head, and the bee has got to insert its proboscis separately into each of every one of these tubes.

"'I remind them that the bee, performing this operation 1,000 times, gets only enough nectar for a pound of honey. And then—haw, haw, haw!—then I remind them that the bee doesn't get the pound of honey.

"'I remind them, in closing, that it is time some of us learned what work really is.'"—[Exchange.

Breakfast Table Calculations

There was an amusing quiz at "M. C. W.'s" home one morning. "There are five separate entrees to our dinner," she writes. "The members of the family being called to breakfast, entered at the beginning of the meal—Jack, Jr., our eldest, came through one door, followed with baby Elizabeth; next through the second door, and I with infant son, Dick, entered the third. With a sweeping glance around, daddy said, 'Mother, are you glad there are no more doors?' —[Capper's Weekly.

Right

The teacher had labored long and patiently to teach Alice to grasp the points of the compass.

"When you stand with your face to the north, your right hand is toward the east, your left toward the west and your back toward the south. Now tell me the direction in front of you?"

After a thoughtful pause Arthur replied: "My nose."—[Tit-Bits.

From Gift Section

Royal Society Goods

—Prices range from 29c to $1.95. Include infants' and one year old Dresses, Rompers, Children's Dresses, Bed Spreads, Curtains, Fancy Aprons, Boudoir Caps, Carriage Robes, Scarfs and Pillows ready to embroider.

Less Than 1/2 Price

Pillow Cases, hemstitched, 42 in., 85c.
Homespun Bags, imported, now ½ price.
Bed Lamps, in various colors and styles, ½ price.
(Fourth Floor—Coulter's)

This Store Will Be Closed All Day Saturday, July and August

Coulter Dry Goods Co
FOUNDED in 1878

Main Store, Seventh at Olive — *Branch Store, 215 South Broadway*

Children's Section

Children's Coats ... / Misses' Coats .... ½ Price

—Children's coats reduced half and less. Novelty weaves in sizes 2 to 14 yrs.

—Misses' Coats—9 only, sports coats with fur collars, sizes to fit small women, 14 to 16.

Misses' Dresses, crepe de chine, crepes and voiles, ½ price.
Children's Hats, straw and silks, ½ price.
Children's Dresses, wash dresses, broken lines, ½ price.
Muslin Underwear, sweaters and little boys' suits, ½ price.
Infants' Silk Coats, Organdie Bonnets, ½ price.
(Fourth Floor—Coulter's)

Hundreds of Wonderful Values Go in
FRIDAY MONTH END SALE

Silk Section

5000 Yards Lovely Silks

—40-in Crepe de Chines, Flat Crepes, Radium, Satin Charmeuse and Georgette Crepes, for the last day of the month. $1.65 Yard

36-in. Rajah and Rough Pongee Weaves—Special $1.95.
32-in. Stripe Tub Crepes, also panel styles, $3 and $3.50, now $1.95.
30-in. Colored Shantung Pongee, colors, also pink and white, 95c.

Friday, Last Day of Coulter's Black Silk Sale

Chiffon Velvets! Special!

—Black and colored chiffon velvets! Our entire stock of dress velvets for one day only— 1/4 Less

(Second Floor—Coulter's)

Fur Trimmings

—Different lengths and widths. These furs are selected from our regular line and reduced for the Month End clearance. ½ and ⅓ Less

(Main Floor—Coulter's)

Stationery Department

Claro Linen

—90 sheets, large single size and 50 envelopes to match, special! 69c

Cewco Paper, 84 sheets and 50 envelopes, special, 50c.
Stationery with lined envelopes, assorted colors, 35c, 3 for $1.00
Auction Bridge playing cards, fancy back, gilt edge, 89c.
Writing Paper, imported, Coulter's Special, $2.50 box, now $1.25.
Playing Cards in leather cases, black, fancy leathers, 79c.
(Main Floor—Coulter's)

Handkerchief Section

Women's Handkerchiefs

—A beautiful line of French handkerchiefs in colored prints and colored novelties. Some with net edge or scalloped hems in solid colors. ½ Price

Hand Embroidered Handkerchiefs, colors and patterns, 50c.
Men's Handkerchiefs, priced by the dozen, $2.35.
(Main Floor—Coulter's)

Corset Section

Clasp-on Girdles

—An exceptionally good value in the well known Aristique girdle. Firm Kenelastic sections inside. Sizes 26 to 36, greatly reduced. $2.95

Corsettes, De Bevoise combination girdle and brassiere, $1.98.
Brassieres, discontinued models, sizes 32 to 48 . . . ½ Price.
(Fourth Floor—Coulter's)

Crepe Chiffon

—A lovely quality of crepe chiffon in all the popular colors, 40 inches wide; $2.00 values. $1.55 Yard

Imported Marquisettes, 36 in., beautiful colorings, were $3.50 yd. Now $4.50.
4000 Yds. Val. Laces, ½ to 3½ inches wide, yard, 10c.
Venise, Cluny, Torchons, Valenciennes, Alencon, Chantilly, Yd. 25c.
Valenciennes and Cluny Laces, 500 doz. bolts, 66c to 95c yd., now 40c.
Ribbon Garters, ribbons, laces, buds, etc., trimmed, pr. 95c.
Bandeau Caps, made of nets, silks, laces, ribbons, $1.25 to $3.95, now ½.

Ribbons Specially Priced

—Satin ribbons 5½ inches wide in colors of pink, blue, midnight, orange, green, black, white, brown, etc. A marvelous value at this low price. 50c yard

½ to 5 inches wide

Ribbons, metallics, gros grain, picot edge, satin, etc., 25c.
Scarfs, Chiffons, silks, Rayon, were $3.95 and $4.95, now $2.95.

Hand Painted Shawls

—Gorgeous hand painted shawls—embroidered shawls that are so adorable to wear over a dainty frock on a summer evening—specially priced— $19.50 each

Lace Remnants, ½-in. to 36-in. Wide, at Remnant Prices

Women's Hand Bags

—Bags selected from our regular stock, odds and ends, many attractive styles to select from. To close out at one-half price. ½ Price

Women's Hand Bags, a limited number at $1.00.
Women's Fitted Cases, genuine cowhide, tray, etc., $29.50.
Blonde Bags, new arrivals, pouch style, calf and India leather, $4.95.
(Main Floor—Coulter's)

Hosiery Department

Silk Hosiery for Women

—Chiffon and service weight hosiery at a price to clear them out. Many famous makes of silk hose formerly priced to $3.00 among the lot. Some all silk, others with lisle tops, now at the one price of $1.65. $1.65 Pair

(Main Floor—Coulter's)

ENTIRE STOCK SUMMER HATS REDUCED

—Beautiful hats of every kind and description from the large to the small.

—Silks and combination effects, Ballibuntls, Bangkoks, hair and felts.

Clearance of Summer Hats

—Every hat in stock takes a reduction for pre-inventory and Month-End Clearance.

Specializing of Three Groups of Hats

$3.95 Values to $15.00 — $4.95 Values to $18.50 — $6.95 Values to $22.50

(Third Floor—Coulter's)

Remnants

Silks, Woolens, Linings — Draperies, Tub Fabrics, Toweling — ½ Price

Reductions for Month End Sale in Ready to Wear

Dresses	crepes and prints	$12.75
Dresses	crepes, sports weaves, *Values to $39.50*	$19.50
Dresses	street and afternoon *Values to $55.00*	$25.00
Dresses	crepes, satins, georgettes *Values to $75.00*	$34.75
Dresses	Afternoon, French room models. *Values to $120.00*	$49.50
Coats	satins, charmeen, sports weaves. *Many Large Sizes*	½ Price
Suits	entire stock, ensembles and summer suits	½ Price
Suits	reduced from very much higher prices,	$12.75

(Third Floor—Coulter's)

August Sale of All Furs

Friday—Scarf and Choker Day

Two Animal Stone Marten	$39.75
Two Animal Stone Marten	$49.75
Two Animal Stone Marten	$59.75
One Animal Baum Marten	$ 9.50
Stone Marten	15.50
Hudson Bay Sable	22.50
Canary Marten	27.50
Brown Marten	32.50
American Mink	
Black Marten (Skunk)	
Natural Squirrel	

Fox Scarfs

$12.75 $35.00 $59.75
$22.50 $49.75 $87.50

—Red, Brown, (Beige) Pointed, Black, Tan, White, Beige, Platinum, Paradise, Peach.

Fur Coats and Jacquettes Attractively Priced in the August Fur Sale

(Third Floor—Coulter's)

Lining Section

Orkeda Silks 36-in. Wide

An all silk material that is in much demand for slips and negligees, specially priced at $1.35

Glo-Ray Fabrics, 40 inches wide $1.95
A B C Fabrics, 35 inches wide, special, yard 65c
Kimono Silks and Satins, 32-in. large figures $2.25
Plain and Fancy Satines and Soils Fabrics, 35-in. Yd. 50c
(Second Floor—Coulter's)

3 Piece Toilet Sets

—Comb, brush and mirror included in these sets of decorated amber, $8.95, the plain amber at $6.95. $6.95 and $8.95

Musical Powder Boxes, special at $6.95.
Velour Powder Puffs, now priced 3 for 25c.
Winx Water Proof Mascara, 75c, now 59c.
Hind's Honey and Almond Cream, reduced to 39c.
Fan Tol Bath Salts and Dusting Powder, in colored jars, at ½ Price.
Gueldy's Perfumes, L'Empyree, Vasthi & Le Prestige at ½ Price.
(Main Floor—Coulter's)

Jergen's Bath and Toilet Soaps

—The well known make in different sizes and scents, such as glycerine, violet, rose carnation, etc. 17 for $1.00

Tortoise Military Brushes and Comb, $4.95.
Kle'nwell Tooth Brushes, were 65c, now 39c.
Bath Sprays, were $1.25, now 98c.
Phillips Milk of Magnesia, now 45c.
Epsom Bath Salts 50c, 3 for $1.00.
Valaze Bleaching Cream, $1.00 and $2.00.
La Lete Toilet Water, Chypre, Jasmin and Narcisse, 95c.
Hayman's (Ind.) Bath Salts, $1.00 for 89c.
Bouton's Dusting Powder, 59c for 39c.
Hush, for perspiration, now 50c.
Piver's Face Powder, 89c, now 69c.
Forhan's Tooth Paste, 3 for $1.00.
Lavoris, 69c.

Men's Outing Flannel Pajamas

—V-neck and military collar styles. Rayon Frog Trim—broken sizes and patterns. $3.50 and $4.00 values. $2.95

Men's Bathing Suits, G. & M. and Jantzen, sizes 32 to 44 $4.95
Men's Silk Neckwear in stripes and figured patterns....$1.15
Red Label B. V. D. in regular, stout and long styles; size 34 to 47 ..... $1.15

Shirt Sale

—Friday is the last day of Coulter's Semi-Annual Shirt Sale. Manhattan and Coulter Shirts in sizes 14 to 17½.

Sale Prices from $1.95 to $7.65.

(Main Floor—Coulter's)

July Blanket Sale

Blankets, Odds and Ends

—Extra values added to the wind-up of our July Blanket Sale. Many Blankets that were marked $25, $22.50, $20.00, $11.75, etc., are now ..... ½ Price

Comforts, all wool filled, were $8.75, now $6.95
Auto Robes, imported Italian, were $15.00, now $9.50
(Second Floor—Coulter's)

Underwear Section

Swan Union Suits, part wool, sleeveless, knee length, size 38.
Swan Knitted Corset Covers, long and short sleeve, size 40, 42, 44.
"Annetta" Children's Underwear, in cotton and part wool. ½ Price

Kayser Lisle Marvelfit Union Suits, pink and white, 40, 42 and 44, were $1.75, now $1.25
Women's Cotton Union Suits, size 36 to 44, special at 59c

Glove Silk Undergarments

—Beautifully soft glove silk underthings, including vests, gowns and separate step-ins at half the original cost. Shop early as the supply is limited. ½ Price

Glove Silk Step-in Panties, short lengths, size 5, 6, 7 ..... $2.95
(Fourth Floor—Coulter's)

Kid Gloves, Novelties

—Attractive novelty kid gloves with turn down cuffs in colors of black, grey and brown. Special for the Month End Sale. $2.95

(Main Floor—Coulter's)

Lingerie Section

Breakfast Coats, Special!

—Breakfast coats of lovely flowered Georgette Crepe, Crepe de Chine, lined and trimmed in contrasting colors of plain Crepe de Chine. Straight line models with set in sleeves. Orchid, turquoise, coral and French blue. $12.95

Negligees and Lounging Pajamas at ½ Price.
Robes, corduroy and padded, ⅓ and ½ Price.
Silk Underwear, 15 pieces at ½ Price.
Dresses of voile, broadcloth and Everfast, $2.95.
Flannelette Pajamas, now priced at ½.
Flannelette Gowns, specially priced at 98c.
"Fruit of the Loom" muslin costume slips, 98c.
Muslin Underwear, slightly soiled, ½ price
Slippers (a few Mules among the lot.) at ½ Price.
Rayon Costume Slips, delicate shades, $1.95.
(Fourth Floor—Coulter's)

Drapery Section

Piano Bench Pads, tapestry and damask, $3.75 and $4.50.
Drapes: Tapestry, Glace Rayon, 45 and 50-in., now ¼ off.
Duatone Nets, 42-in. wide, large mesh, was $1.25 yard, now 95c.
(Second Floor—Coulter's)

All Linen Table Cloths, 45x45 ... / Linen Center Scarfs, 18x45 ... / H. S. Linen Huck Towels, 18x36 ... $1.00 Each

—A trio of exceptional values grouped at a very low price. The cloths are of cream linen with colored borders. The scarfs trimmed with loom filet, or loom cluny lace. The towels have space for monogram.

Remnants of Crash Toweling at ½ Price

Turkish Bath Towels, 20x40, special at 29c.
High Grade Toweling "Booth Mills," etc. 16 to 18-in., 19c yd.

500 Doz. Odd Irish Linen Napkins

—Good heavy weight and most desirable patterns.

16x16 .... $3.00 Dozen 21x21 .... $4.69 Dozen
22x22 .... $6.75 Dozen 24x24 .... $6.95 Dozen

Odd Linen Damask Cloths, 68x68, now $3.95
Ends of Bolts, Irish Linen Damask, 68 and 70 in. ..... $1.80 yd.
Bed Spreads and Sets, odds and ends, now ..... ½ Price
Madeira Plate Doilies, hand embroidered, 10-in. were 85c ... 50c
Satin Marseilles Spreads, 72x94, were $5.50, now $4.35
Satin Marseilles Spreads, 80x90, were $5.75, now $4.50
(Second Floor—Coulter's)

100 Pieces Silverware

—Odds and Ends to close out at $4.95. Silverware of fine quality plate in two attractive patterns. Sugar and creamers, gravy boats, platters, water pitchers, tea pots and candlesticks. $4.95 Each

Jewelry Reduced

—Odds and Ends of Jewelry, novelty bracelets, necklaces, vanities, pins, earrings, combs and children's necklace and bracelet sets. 50c

Omar Pearl Necklaces, indestructible, plain and novelty, $1.95.

(Main Floor—Coulter's)

What is Real Vinegar.

Yes—what does real vinegar taste like? If Heinz makes it, then it tastes like real vinegar—because it *is* real vinegar—it has the true vinegar flavor—something more than mere sourness.

Long aging in the wood brings out the ripe mellowness of this true vinegar flavor which enlivens other flavors and adds a zest of its own. Good vinegar cannot be hurried.

It helps a lot in making good salad dressing to use good vinegar—Heinz Vinegar.

HEINZ PURE Vinegars

In Bottles 57 *Four Kinds:*

PURE MALT VINEGAR
PURE CIDER VINEGAR TARRAGON VINEGAR
DISTILLED WHITE VINEGAR, BEST FOR PICKLING

Ask your grocer for new prices

"Everything for Buyers—Buyers for Everything" } TIMES WANT ADS

Home Hints Entertainment — Of Interest to Women. — Shop News Timely Topics

SOCIETY

BY JUANA NEAL LEVY

St. John's Church, West Adams at Figueroa street, was the setting chosen by Miss Mazie Burnett Ramsey, attractive daughter of Mrs. May Burnett Ramsey, for her marriage to Dr. Paul Keat Pace, son of Dr. and Mrs. R. J. Pace, last evening. Rev. George Davidson officiated in the presence of relatives and friends. The church was beautifully decorated with white blossoms and a profusion of greenery and ferns, the same color scheme of green and white being artistically carried out in the decorations at the home of the bride's mother on Scarff street, where the reception and wedding supper followed the ceremony.

The dainty bride wore an exquisite creation of white satin embroidered in pearl bow knots and a long veil from a head-dress of pearls and rare old lace was held in place by orange blossoms, and she carried an arm shower of lilies of the valley, bride's roses and orchids.

Mrs. Ramsey wore a frock of poudre-blue chiffon trimmed with sequins, and gave her daughter into the keeping of the bridegroom at the altar.

Miss Lucille Hage assisted as maid of honor, while the matron of honor was Mrs. Lawrence Wayne Allen, a cousin, and the bridesmaids included Miss Luella Lockwood, Miss Bonnie Palmer, Miss Wilma Lewis and Miss Roberta Lauman. The matron of honor and maid of honor wore gowns of pink taffeta with hats to match, carrying bouquets of orchid sweet peas, while the bridesmaids' gowns were of orchid taffeta with hats to match, and they carried arm bouquets of pink sweet peas.

Ralph Pace served his brother as best man and the ushers were Dudley Gordon Pace, Earl Hubert, Wilfred Kammerer and Rolla Galloway.

The bride is a member of the Delta Gamma Sorority, while Dr. Pace is affiliated with the Delta Sigma Delta Fraternity at University of Southern California. After the wedding supper and reception Dr. and Mrs. Pace left for a wedding trip in the north by motor for a month, and after their return will make their home here.

—o—

Engagement Party

Miss Mae Richards entertained with a bridge party at her home the 13th inst., the occasion serving to formally announce the engagement of Miss Mary Rahak to Richard Krach. After the bridge games supper was served, the table being decorated with lavender and pink sweet peas and satin ribbons to correspond, while the place of the honor guest was encircled with pink paper hearts. The names of the betrothed were hidden under a pink rose on the place cards of each guest. Those included were Miss Rahak, Miss Margaret Madonia, Miss Anita Hahn, Miss Anna Richards, Miss Sue Manning, Miss Marion Manning, Mrs. Barnard C. Vogelsang and the hostess.

Returned Home

Mrs. E. Zavadil and attractive daughter, Miss Florence Zavadil, of New York City, who have been visiting the former's sister, Mrs. E. Neugebauer, at her home, 4339 Budlong avenue, are returning to their eastern home after a most delightful visit here.

—o—

For Visitors

One of the lovely affairs of the week was the tea with which Mrs. Richard W. Millar entertained yesterday afternoon at her home, 532 South Lucerne Boulevard, for her sister, Mrs. Charles D. Zimmerman of Douglas, Wyo., and also honoring Mrs. John T. Williams of the same city, who are her house guests for several weeks' visit.

Fifty guests were bidden and the decorations of the tea table were charmingly carried out with pink dahlias and foliage, while Mrs. George A. Eastman presided at the tea urn and Miss Grace Inman, Miss Ruth Bauer, Mrs. Andrew Crowell, Mrs. Walter O'Brien and Mrs. Frank Storment assisted the hostess in receiving her guests.

—o—

Wedding Announced

Mr. and Mrs. Roy Carson of 45 Eureka avenue, Pasadena, formally announce the marriage of their attractive daughter, Miss Lillian Rowena Carson, to Charles Holden Prescott, Jr., Ph.D., of Cleveland, O., the ceremony taking place under the oak trees in the beautiful gardens of Dr. L. D. Hollingsworth in East San Gabriel, Saturday, the 24th inst. Dr. James A. Francis of Los Angeles, long a friend of the Prescott family, officiated. The bride was assisted by Miss Berenice Carson and Miss Dorothy Hollingsworth in frocks of green and yellow satin, with overdress of white chiffon, and they carried bouquets of coral sweet peas and delicate ferns. The bride's gown was of white chiffon, hand-embroidered, and she carried an arm bouquet of white rosebuds and lilies of the valley. Dr. Robert C. Bent served Dr. Prescott as best man, and preceding the ceremony Mrs. Henley Bussing sang. Reginald Blond gave several violin solos, accompanied by Miss Judith Blond. Dr. and Mrs. Prescott are on a two-month wedding trip in the Canadian Rockies and are planning to visit the Prescott family at their summer home in Michigan, returning home by way of the Grand Canyon. After their return Dr. Prescott will continue his scientific work at the California Institute of Technology and Mrs. Prescott will reopen her studio after October 1, planning several piano recitals for the early fall.

—o—

Midsummer Prom

One of the attractive affairs of the past week was the midsummer prom given by the Theta Sigma Phi Fraternity of Hollywood at the Havenhurst Apartments. The honor guests included David Bonfield, Victor Heinzerling and Walt Williams, members of the Sigma Gamma Pi Fraternity of Long Beach, and Miss Lillian Miller was also a guest of honor. The ballroom was decorated with summer flowers and formed a lovely setting for the festival spirit which prevailed. A silver loving cup was awarded Miss Esther King and Harry Van Doren as winners of the dancing contest. Among those bidden were Miss Vivian Ramharten, Miss S. S. Stevens, Miss Louise Bachelor, Miss Florice Byrd, Miss Lucille Brown, Miss Helen McBride, Miss Adelaide Lewis, Miss Alice Anderson, Miss Harriet Webb, Miss Jean Campbell, Miss Lindsey Campbell, Miss Mary Folger, Miss Helen Weatherford, Miss Willa Fosher, Miss Virginia Vaughn, Miss Peggy Durfil, Miss Dorothy Stewart, Miss Eleanor Rice, Miss Esther King, Miss Harriet Mathews, Miss B. B. Brooks, Miss Marion Brooks, Ed La Voie, Cecil Bevis, Earl Opsalh, Harry Van Doren, Maurice Moore, David Banfield, Walt Williams, Carl Smith, Everett Boothby, Bob Hopkins, J. W. Jones, Jr., Clinton Stoner, Jack Bartlett, Victor Heinzerling, Jack Meakin, Charles Meakin, Douglas Baykin, George Bowe, Harry Crosthwaite, Clarke Iverson, William Waite and Lauren D. Cherry. Among the guests were the pledges to the fraternity, including Melville Haenen, Earl Wolcott, Leonard De Karr and Charles Darrah.

—o—

At Ocean

Mr. and Mrs. Harry Cardell of Manhattan Place are enjoying a delightful vacation this summer at the Surf and Sand Club in Hermosa Beach, planning to be away for several weeks.

No Dandruff for Baby

Sometimes baby develops a scale of dandruff on top of his head and we wonder how to get rid of it. Each day during his bath, wash his head with castile soap and then rub a little white vaseline over the dandruff. In a very short time the scale will loosen and comb right off.

SCIENTIST WEDS PASADENA GIRL

Couple Gone on Wedding Journey

Mrs. Charles Holden Prescott, Jr.

ANNOUNCEMENT is made of the marriage of Miss Lillian Rowena Carson, attractive daughter of Mr. and Mrs. Roy Carson of Eureka street, Pasadena, to Charles Holden Prescott, Jr., Ph.D., of Cleveland, O., the ceremony taking place the 24th inst. under the lovely oak trees in the beautiful gardens of Dr. L. D. Hollingsworth in East San Gabriel. Dr. James A. Francis officiated. After their return from their wedding trip, Dr. and Mrs. Prescott will make their home here and Dr. Prescott will continue his scientific work at the California Institute of Technology.

HOUSEHOLD SUGGESTIONS

Clippings

Never heat canned food while it is in the can.

Use a newspaper to polish the top of the kitchen stove.

Keep a water plant of some sort in the fish aquarium.

If you are a new cook, don't guess at quantities, measure carefully.

Ivory-handled knives will stay far whiter if kept out of the dish water.

Keep a dry sponge in the sewing-room; it is very handy to brush lint from woolen materials.

A Successful Omelet

Be sure to use a small pan for omelet, one that will not allow the eggs to spread and the omelet to become thin and tough. The smallest pan obtainable is suitable for a two-egg omelet.

Cleaner Finger Nails

Never clean the finger nails with a sharp instrument, such as the blade of a knife or a file. It will only roughen the inside of the nails and cause them to collect dirt more quickly. Use an orange stick.

A Small Convenience

A metal clip placed at a convenient height over the kitchen table will be found useful to hold the recipe while mixing is being done. In this way the recipe is kept clean and out of the way during the cooking process.

Every Night

Do this to keep your skin clear and pretty

By NORMA TALMADGE

Copyrighted, 1926, by P. G. Seelig Features

If powder or rouge ever touches your face, do this—a simple rule that is bringing natural loveliness to thousands

MOST women these days use powder or rouge, make-up in one way or another. Yet not one woman in fifty knows how to use those accessories in safety to her skin.

Correctly used, powders, rouge and make-up will not injure. Incorrectly used, they invite a poor complexion.

Note the rule below. Try it for one week. Mark the improvement in your skin when pores are nightly relieved of their "make-up" accumulations with the soothing olive and palm lather of Palmolive in this way:

Powders, rouge and all cosmetics have a tendency to clog the pores . . . often to enlarge them. Blackheads and disfigurements often follow. *Never let make-up stay on over night.* This is all-important, a fundamental in correct skin care.

WHAT YOU MUST DO

Wash your face gently with Palmolive Soap, massaging it softly into the skin. Rinse thoroughly. Then repeat both washing and rinsing. Apply a touch of cold cream—that is all.

Follow these rules. Your skin will be soft and lovely. As the months roll by, you'll need fewer and fewer cosmetics.

Do not use ordinary soaps in the treatment given above. Do not think any green soap, or represented as of palm and olive oils, is the same as Palmolive.

BE SURE YOU GET THE REAL PALMOLIVE

Remember that before Palmolive came, women were told, "use no soap on your faces." Soaps then were judged too harsh. Palmolive is a beauty soap made for one purpose only: to safeguard your complexion. 60 years of soap study stand behind it. Millions of pretty skins prove its effectiveness beyond all doubt.

And it costs but 10c the cake—so little that millions let it do for their bodies what it does for their faces. Obtain Palmolive today. Note what an amazing difference one week makes. The Palmolive Company (Del. Corp.), Chicago, Illinois.

S26

Early Copy!

SUNDAY TIMES WANT ADS

Should be sent or phoned as soon as possible today or tomorrow.

MEtropolitan 0700

Breakfast

Peaches and Cream
Egg a la Benedict
Toast Jam
Milk Coffee

Luncheon

Baked Chops, Francesca
Saratoga Salad
Date Souffle
Tea

Dinner

Potato Soup
Young Onions
Rabbit a la Maryland
Lima Beans Potatoes, O'Brien
Pomona Salad
Watermelon

EGG A LA BENEDICT

Poach the eggs, fry or boil as many pieces of ham as eggs, the ham having been cut into circles two and one-half inches in diameter. Split some English muffins in two, toast and butter them, then put the ham on the muffins, the eggs on top of the ham, and cover the whole with Hollandaise Sauce. This sauce can be substituted by a cream sauce with the yolk of egg stirred into it.

SARATOGA SALAD

Cut four apples into straw-shape pieces one inch long; add half the quantity of hearts of celery cut in same shape; add one cupful blanched and shredded Jordan almonds; toss together lightly and serve in nest of cress, endive, or lettuce hearts; marinate with French dressing and garnish with mayonnaise.

DATE SOUFFLE

One-half pound dates, one cupful boiling water, four whites of eggs, one-quarter cup sugar, dash of salt, one tablespoonful lemon juice.

Wash, stone and chop the dates and simmer in the boiling water until very soft; mash and add to them the stiffy beaten whites, sugar, lemon juice and salt; pour into a buttered dish and bake thirty-five minutes. Serve cold with foamy sauce.

POTATO SOUP

Three potatoes (cut small) two teaspoonfuls chopped onions, one-half teaspoonful salt, one quart water, one-eighth teaspoonful white pepper, two teaspoonfuls chopped celery, two teaspoonfuls parsley (chopped fine) two tablespoonfuls butter, one tablespoonful flour.

Heat one tablespoonful butter, add the onion and celery and let simmer ten minutes. Add the potato, water and cook two minutes. Add the water and boil one hour. Add more boiling water as it evaporates. Rub the remaining flour and butter, add some potato liquid and cook. Combine the mixture and serve hot with the croutons.

RABBIT A LA MARYLAND

Clean and cut up two young rabbits, sprinkle with salt, pepper and dredge with flour; dip in egg and cracker crumbs, arrange them in a well-greased dripping pan and bake thirty-five minutes in a hot oven, basting after the first five minutes of cooking with one-third cupful butter mixed in one cupful boiling water or white stock. Serve with a cream sauce and garnish with crisp bacon.

POTATOES, O'BRIEN

One pint cold boiled potatoes, one onion, one-half teaspoonful salt, three tablespoonfuls bacon drippings, one small green pepper.

Cut potatoes in cubes, the onion very fine. Heat the drippings, add potatoes and salt, when slightly brown add chopped pepper and two-thirds cupful hot water. Cover and let fry about five minutes.

BAKED CHOPS, FRANCESCA

To prepare for three, select three loin pork chops, cut one inch thick. Season with salt and pepper and broil slightly on both sides. Place in a baking dish and cover with one-half cupful raw liver, chopped; one small onion, chopped; two tablespoonfuls minced bacon, one tablespoonful chopped parsley, one teaspoonful salt, one-eighth teaspoonful pepper. Blend all ingredients and spread over chops. Pour over one-half cupful of stock, which if not on hand can be made by dissolving one beef cube in one-half cupful of boiling water. Bake three-quarters of an hour and baste often.

(All rights to reproduce reserved by L. Wyman)

ANSWERS TO MOTHERS

God could not be everywhere; therefore He made mothers.—(Jewish proverb.

SUGARS FOR MILK FEEDING

Mrs. K.—Sugar is used in baby formulas not for sweetness but to give added energy food.

Milk sugar, or lactose, has a tendency to produce fermentation, and while theoretically it would seem to be the sugar to use, practically, for the reason I have given, it is not good in most cases, especially under 6 months. "In all intestinal disturbances, particularly where there is a tendency to looseness of the bowels, lactose is poorly borne." (Holt.)

Cane sugar is open to the same objection, but cane sugar and lactose both can be handled by the child with a sturdy digestive tract, after 6 months of age. These sugars are slowly absorbed. Dextrose, maltose and corn syrup are easy of absorption and nonlaxative to most babies. They are considered ideal sugars for bottle-fed babies under 6 months. (Flood.) Honey is readily absorbed and has a moderate laxative action.

Can't you take your baby to a baby welfare station or clinic or to a private physician, to get some personal advice about her formula? It is too bad you can't nurse her. Babies who are nursed have so much the advantage in every way.

BLOOD TESTS

Mrs. E.—Yes, certain blood tests would tell you with a strong degree of certainty whether or not a baby has a venereal blood disease or not. There would also probably be certain symptoms present which a doctor would recognize if such a case were present.

(See answer to Mrs. J. below for your other question.)

RE-ESTABLISHING FLOW

Mrs. J. had a baby four months ago, which lived only for a few hours and was not put to the breast. She is thinking of adopting a very young baby and wants to know if it is possible to bring her milk back by nursing and eating the things that make it and by having the baby nurse at regular hours.

There are records of the milk being re-established after the lapse of the breasts for nearly two months, but I haven't read of any for as long as four months. It might be possible, but it would require patience over some period of time to stimulate the breasts so that flow would occur, if it could occur. It would probably be too hard on the baby to furnish the stimulation, but a breasts pump could be tried and the breasts would have to be pumped regularly during the day, every two or three hours, for a few minutes.

Your desire to nurse your baby shows you have the true mother instinct and want to protect its health by the most important measure we know for that purpose.

Mrs. H.—We have a list of books on sex instruction which you may have by sending fifty self-addressed stamped envelope with your request. You are absolutely right on the importance of correct instruction. Allow at least two weeks for its receipt.

Tomorrow — Progress in State Legislation.

Avoid Poorly Balanced Breakfasts

Start the day with Quaker Oats—food that "stands by" you.

IF you feel tired, hungry, "fidgety," hours before lunch, don't jump to the conclusion of poor health. Thousands have unenergetic mornings because they start the day with wrong breakfasts.

To feel right, you must have a well-balanced, complete breakfast ration. At most other meals—lunch and dinner—you get it. But breakfast is a hurried meal, often badly chosen.

Thus Quaker Oats, containing 16% protein, food's great tissue builder, 58% carbohydrate, its great energy element, plus all-important vitamines and the "bulk" that makes laxatives seldom needed, is the dietetic urge of the world today.

Don't deny yourself the natural stimulation this rich food offers you.

Get Quaker Oats today. Grocers have two kinds: Quick Quaker, which cooks in 3 to 5 minutes, and Quaker Oats.

Quaker Oats

My dear Fellows: When mother is asked which we like best, plums, peaches or apples, I always say, "Why, mother, you know I like them equally well." Now, I'm going to tell you a secret. Mother likes them equally well, too, but she has a way of saying that she likes plums best, and then she likes peaches best, and then she likes apples best, and I've never been able to find out which she really does like best. I've asked her time and time again, but she always says the same thing. Now, I'm going to tell you a secret. Mother likes them equally well, too, but she has a way of saying that she likes plums best, and then she likes peaches best, and then she likes apples best, and I've never been able to find out which she really does like best. I've asked her time and time again, but she always says the same thing.

(Copyright, 1926, by the Quaker Oats Company)

DANDELIONS THRILL HER

Octa Terry, 25 years of age, Oakwood (O.) girl, was born blind. For twenty-five years her fingers were her eyes and her imagination pictured the world as a beautiful and enchanting place. The other day modern science restored her sight and she was terrified. Trains and automobiles are terrible monsters. "The sight of my own face startles me," she says. "I thought I was pretty. Now," she pathetically declares, "I know I am not." The picture of her mother was the first she Octa wanted to see when the bandages removed the bandages. When you guess is the most beautiful thing this girl has seen with the vision of twenty-five years? Dandelions—the little spots of yellow sunlight that freckle the greensward and make lawn-tenders cuss.—(Copyright by Ty.

Covers Island

A discarded blanket comes in mighty handy in bedmaking, if you like to have covers to stay put at the foot. Just divide the blanket in half and tuck the under the mattress and the other half over the foot of the bed and under the spread. It certainly does the trick.

YMAN'S estions or

MENU

teaspoonful salt, one quar[illegible] ng water, one-eighth teaspoonful white pepper, two teaspoonfuls chopped celery, two teaspoonfuls parsley (chopped fine) two tablespoonfuls butter, one tablespoonful flour.

Heat one tablespoonful butter, add the onion and celery and let simmer ten minutes. Add the potato, cover and cook two minutes. Add the water and boil one hour. Add more boiling water as it evaporates. Rub the remaining flour and butter, add some potato liquid and cook. Combine the mixture and serve hot with the croutons.

RABBIT A LA MARYLAND

Clean and cut up two rabbits; sprinkle with salt, pepper and dredge with flour; dip in eggs and crumbs, arrange them in a well-greased dripping pan and bake thirty-five minutes in a hot oven, basting after the first five minutes of cooking with one-third cupful butter melted in one cupful boiling water or white stock. Serve with a cream sauce and garnish with crisp bacon.

POTATOES, O'BRIEN

One pint cold boiled potatoes, one onion, one-half teaspoonful salt, three tablespoonfuls bacon drippings, one small green pepper.

Cut potatoes in cubes, the onion very fine. Heat the drippings, add potatoes and salt, when almost brown add chopped pepper and one-half cupful hot water. Cover and let fry about five minutes.

BAKED CHOPS, FRANCESCA

To prepare for three, select three loin pork chops, cut one inch thick. Season with salt and pepper and broil slightly on both sides. Place in a baking dish and cover with one half cupful raw liver, chopped; one small onion, chopped; two tablespoonfuls minced bacon, one-half tablespoonful chopped parsley, one teaspoonful salt, one-eighth teaspoonful pepper. Blend all ingredients and spread over chops. Pour over one-half cupful of stock, which if not on hand can be made by dissolving one beef cube in one-half cupful of boiling water. Bake three-quarters of an hour and baste often.

[All rights to reproduce reserved by A. L. Wetzel]

...d Health
...Hunt Peters, M.D.
...th" and Diet for Children"

...O MOTHERS

...ter would recognize if such a dis... eas were present.

(See answer to Mrs. J. below for your other question.)

RE-ESTABLISHING NURS[illegible]

Mrs. J. had a baby four ...months ago, which lived only for a few hours and was not put to the breast. She is thinking of adopting a very young baby and wants to know if it is possible to bring her milk back by drinking and eating the things that make it and by having the baby nurse at regular hours.

There are records of the milk's being re-established after the nurses of the breasts for nearly two months, but I haven't read of any for as long as four months. It might be possible, but it would require great patience over some period of time to stimulate the breasts so that this would occur. If it could occur, it would probably be too hard for the baby to furnish the stimulus, but a breasts pump could be tried and the breasts would have to be pumped regularly during the day, every two or three hours, for a few minutes.

Your desire to nurse your adopted baby shows you have the true mother instinct and want to protect its health by the most important measure we know for that purpose.

Mrs. S.—We have a list of books on sex instruction which you may have by sending fully self-addressed, stamped envelope with your request. You are absolutely right on the importance of correct instruction. Allow at least two weeks for its receipt.

Tomorrow — Progress in Health Legislation.

My dear Fellows: When sending for [illegible] I'd be offer you, please remember to enclose a long, self-addressed envelope, bearing your full name and address. The postage on reading and answering is only one cent for which you must enclose in stamps extra. Address your letters in care of this paper. Make them as brief as possible, use over 200 words, and type or write legibly with ink. Please sign your name in full evidence of good faith—we will not print it if you so request. It is impossible to give you personal advice. The questions you ask will be answered in this column as soon as possible, if they are of general interest. Don't forget the stamped, self-addressed envelope if you expect us to send you the information I have offered.

(Copyright, 1926, by the George Matthew Adams Service.)

DANDELIONS THRILL HER

Octa Terry, 25 years of age, Oakwood (O.) girl, was born blind. For twenty-five years her fingers were her eyes and her imagination pictured the world as a beautiful and entrancing place. The other day medical science restored her sight and Octa was terrified. Trains and automobiles are terrible monsters. "The sight of my own face startles me," she says. "I thought I was rather pretty. Now," she pathetically declares, "I know I am not." This from her mother was the first thing Octa wanted to see when the doctors removed the bandages. What would this girl has seen who was blind for twenty-five years? Dandelions—those little spots of yellow sunlight which freckle the greensward and make brown-tenders cuss.—[Capper's Weekly.

Covers Intact

A discarded blanket comes in very handy in bedmaking, if you like the covers to stay put at the foot. Double the blanket in half and let half hide the blanket in the mattress and the other half over the foot of the bed under the spread. It certainly does the trick.

...ORN PANTS LEA FAILS OF PURPOSE

...dge Decides Wearer ...st Pay Up Alimony or ...o to Jail

...dge Green does not boast distinc... as a judge of when clothes are ...ent, so he declined to pass upon ...ase of Hugh Oldenhage's ward... yesterday. He contented himself ...ing Oldenhage that unless ...ay $200 in cash by August 17, ...e will be sent over to the jail. ...e the state of his wardrobe will ...a matter of indifference to all ...e assigned.

...s. Oldenhage, backed up by ...s. Willard Andrews and her ...ughter, came before Judge ...een yesterday to complain that Old... was in arrears $250 due as ...ny certainly wears good clothes," ...ughter deposed. "He looks to ...e a man who could pay his ...s. And mother surely needs ...

...ed to his spent about $400 on ...er woman," interposed Attorney ...

...enhage shifted a gloomy eye ...s daughter to Attorney An...

"...e clothes now, judge, they are ...ally through. You ought to ...e the trousers are giving away."

..., ...!" chided the court. "...rousers are no excuse for ...to support your family. You ...t support your wife. Pay her ...by August 17, or I will have to ...e in jail for five days. They ...ish you with clothes over ...

...d Oldenhage went forth de...ed, ...her wife and daughter boast...ly would follow me to the jail ...I guess they're going to ...ed on it, because I can't ...by August 17, that's sure."

...TICKER ON POLL LISTS HELD VOID

...h Court Upholds Order ...ting Candidate Who ...n Write-in Election

...many an election ballots are ...the State Supreme Court at ...ncisco has ruled, according to ...y of the opinion by Justice ...received by Deputy Clerk Coul... ...day.

...e ruling was made in the case ...Spangler, who had been re... ...the office of Supervisor in Kern ...by a Superior Court decision. ...had lost in the primary to ...McFarland in 1924. It is set ..., but had remained in the race ...unofficial stickers.

...ed the election as a sticker ...write-in candidate, but was re... ...office, the sticker votes being ...

...e Supreme Court decision upheld ...of the Superior Court, on the ...that the election laws make ...provision for marking ballots with ...

...ourt Approves ...awlor Opinion in Murder Case

...he last opinion prepared by Judge ..., who died several days ago, ...been adopted by his associates of ...State Supreme Court, and as a ...D. B. Hoffman will serve his ...of ten years to life, accord... ...word received here yesterday ...San Francisco by Deputy Clerk ...

...Hoffman was convicted of murder ...the second degree in Imperial ..., the case being reversed on ..., He was again convicted on ...second trial, and appeal was ...on the assertion that errors ...prejudicial to his rights had been ...

...Justice Lawlor's opinion held that, ...ithstanding the nature of the assert... ...court should not be presumed ...ed to injury or prejudice arose from ...ome fact of error.

CLUBS ENLIGHTEN WOMEN

Program for Year Designed to Teach Problems of Fellow-Sisters in Industry

To enlighten each individual club woman in the Los Angeles district, as to the industrial conditions relating to women and children, is the purpose of the new year's work, as outlined by Gertrude C. Maynard, newly appointed district chairman of industry and employment, California Federation of Women's Clubs. "There is no intention of going into dry statistics, labor problems or legislation," declares Mrs. Maynard, "but we will search for the romance. The workers themselves we will not come into contact with but an endeavor will be made to bring the more than 30,000 club women of the district, to a better understanding that the welfare of their "sister worker" is as essential as their own, if they would only realize."

Mrs. Maynard announces that there will be four conferences, each featuring a topic that is familiar to every woman, and presented in a way that will enlighten her as to the industrial conditions. First topic will be "Our Clothes — Who Makes Them?!" second "Our Food," which covers women and children working in canneries, orchards and other departments of this work. "Motion Pictures" will be another topic, and the last will be "Vocational Training" which, she said, will be linked with the direct question that should be considered by every woman, regardless of her position in life—"What would you do if you were compelled to earn your own living?"

All these subjects will be presented by prominent speakers with the idea of not attempting to change conditions, but with the view of impressing on club women how much depends on women of the State, as workers and supporters, for the industrial growth and betterment, keeping predominant the angle as it applies to women and children in industry.

JAPANESE BOYS DUE IN PEACE TOUR

Student Party to Reach Bay City This Morning for Friendship Visit

Forty-five Japanese boys and ten teachers will reach San Francisco this morning for a three-weeks' visit in California in the course of a friendship tour. The party is being conducted by K. Nakamura, New York University graduate who is a member of the Japanese House of Commons.

Mr. Nakamura arranged the friendship tour in the belief that actual acquaintances with Americans and American life will equip the rising generation in Japan for most effectual work for world peace.

On August 6, next, another group of seventy students with their teachers will arrive in California from Yokohama. Half of the party will spend their twenty-four day visit in Seattle, the other half in the Bay region.

The students in the two groups are mostly from the middle and high schools of Japan, with a few from the universities. They are paying their own way, but the expense will be reduced through accommodations at special rates at the Chinese and Navy Y.M.C.A. and, for part of the time, at American homes in Berkeley and Oakland. Each student will remain in an American home for at least two days. The selection for the groups was made partly on ability to speak and write English.

Rotary and Kiwanis clubs have arranged entertainment programs of luncheons, motor trips and beach excursions. Upon returning to Japan the boys will describe their visit in newspaper articles.

BROWNE NOT DISPOSED TO SPEAK THUS

Women Hear Candidate Decline to Obey Wife in One Respect

Sam Browne, who is candidate for Sheriff, is telling before women's clubs his story, and the first part of it goes something like this:

"Just before I left home this morning my wife said to me, 'Sam, when you get up before all those women, don't you get skeered; you just talk to them the same as though you were talking to me.' But I told her that if I talked to you ladies the same as I talked to her that maybe I wouldn't get very many votes.

"Now the hardest thing in the world I find to do in this campaign is to talk about myself, so I'm going to read you some extracts from letters that I have in my possession, which partially covers a portion of my life dating back as far as 1882. These letters will show you what other people say about me, and I have hundreds of others like them."

In those letters were recommendations from his employer when he was a cash boy forty-four years ago in a dry-goods store; from Maj. Richard Sylvester in regard to the work Browne did on the McNamara case; from Maj.-Gen. Wood commending work done in the Philippine Islands; from Charles Wier and J. L. Matthews, foreman and secretary of the jury in the McNamara case; from John D. Fredericks and from Ervin S. Chapman, citing the many efforts of Browne toward the enforcement of prohibition.

In concluding, Browne said: "It makes no difference what my opponents may say to you, nor tell you what they can do or intend to do; I am their equal in every particular and their superior in both years and experience, and my record is an open book."

ITALIAN'S CITIZENSHIP REVOCATION SOUGHT

A complaint asking the revocation of the citizenship of John Marcucci, an Italian, was filed in Federal Court yesterday by Deputy United States Attorney Armstrong. The complaint charges that Marcucci, though he had received citizenship papers here, has returned to Italy, married there and indicated that he would not return to the United States. An affidavit from United States Vice-Consul Earl Brennan at Rome, in which it is set forth that Marcucci has no intention of returning here, is the basis of the complaint.

DISTILLERY RAIDED, TWO MEN ARRESTED

Charged with being the owner of an illicit liquor distillery on North Los Angeles street, not more than four blocks from Central Police Station, Harry Cohen, bottle dealer, was arrested yesterday. His arrest followed a raid by Federal officers in which three 250-gallon stills were declared to have been operating and whisky and supplies to the amount of $10,000 were confiscated. Harry Greenberg, who is accused of operating the stills, was arrested at the place also.

AMENDMENTS DEPLORED

...dent of Constitution Tells Audience People Throwing Basic Law Out of Gear

Warning his audience that multiplication of amendments will eventually throw the Constitution of the United States out of gear, Harry F. Atwood of Chicago, president of the Constitution Anniversary Association, in an address at the Chamber of Commerce yesterday, urged closer adherence to the governmental plan laid down in the fundamental law and a checking of the deviation from that plan, which, he said, is one of the evil influences in government today.

Mr. Atwood, who devotes all his time to lecturing and writing on the Constitution, came to the Coast to address the recent San Francisco convention of the Lions' Club and is now visiting Los Angeles for a few days. His address yesterday was delivered at a luncheon given in his honor by the Chamber of Commerce, the luncheon being introduced by Jo S. Cook, general manager of the Better America Federation of California. The address stressed particularly the ignorance of the Constitution which prevails among the masses of citizens today, which he said is the chief reason for the trend toward a departure from the plan of government it contains. He urged study of the Constitution and also that part of the early history of the United States which has a direct bearing on the document.

PROVISIONS STATUTORY

"The one point on which there is most appalling ignorance is that which relates to the distinction between what is properly a constitutional provision and what with equal propriety is a statute," declared Mr. Atwood. "That is why so many of our constitutions drafted today for Europe and foreign countries are cluttered up with a large mass of provisions that are not constitutional but statutory. Three-fourths of the constitution of your own State of California, for instance, consists of statutes.

"If the Constitution as it was originally drafted and signed, its framers achieved a plan of government as fundamental as the alphabet. It would be as applicable a million years from now as it is today and it would fit in any nation under the sun."

Referring to the efficacy of the United States Constitution as a plan of government, the speaker read two groups of letters written by George Washington, the first before the adoption of the Constitution, the second after that document had been in operation for about four years.

WASHINGTON JUBILANT

"In ... the first group Washington deplores the situation of the country under the Articles of Confederation, when America was rapidly drifting toward anarchy and chaos," the speaker commented. "In the second group, which were written after the Constitution had been effective for four years, Washington is jubilant over the progress of the country in which he says 'prosperity and tranquility now reign under the new government.'

"For a hundred years this progress continued. Then came the era when demagogues, leading movements favoring direct action by the people in governmental affairs and other fanciful reforms, began to tamper with the plan laid down in the Constitution. This trend has continued to this day with its resultant confusion. My plea is for increased familiarity on the part of all citizens with the plan of the Constitution so that the present trend toward movements and issues that tend to undermine our governmental system may be checked."

MOTHERS AND THEIR CHILDREN

Sharp Eyes

One Mother Says:

This is a game which will greatly help to cultivate the power of observation among young children, especially the dreamy, unobservant child.

Once a week or so, I take a long walk with the little folks. I carry a note-book in which I jot down, at the dictation of the chidiren, every living thing observed by each child. The child having the most objects to his credit is the winner of a prize. After all, it is through the powers of observation that one gets the best out of life.

(Copyright, 1926, Associated Editors, Inc.)

Santa Monica Pleasure Pier Plans Ready

Completion of plans for a distinctive swimming and social club on Crystal Pier in Santa Monica was announced yesterday by Ralph E. Ford, head of the development. Construction work on the club, which is to cost $500,000, will begin at once.

Mr. Ford stated that the land, pier and other improvements of the property known as the old Nat Goodwin Cafe in addition to 487 feet of ocean frontage extending from the sidewalk 160 feet to the mean tide line had been purchased outright for the development and to permit enlargement of the pier on which the club is to be erected. Franchises have been obtained from Santa Monica and the War Department.

The club will sell popular-priced memberships. The entire development will be handled through Ford & Becker, realtors.

OHIOANS' PICNIC SUNDAY

The annual picnic of former residents of Marietta, O., will be held Sunday at Sycamore Grove Park.

Delicious
Short Cake
Fruit Dumpling
Easily and Quickly Made if You Use

"Cream Puff" Self-Raising Cake Biscuit and Waffle Flour, Now, in 2 size Packages.
Bowles Bros. Product

GAMELLINE

For Neck, Face and Arms

Every woman seeks individual charm and the completion is one of the deciding factors.

Outdoor sports, the fresh air, purify the blood, but the wind is a bit trying on the delicate skin of the face, neck and arms.

Protect your skin with Camelline—a dainty, refreshing lotion, which gives that natural, velvety appearance to the skin. It does not rub off and is free from all harmful ingredients.

Camelline is positively guaranteed not to grow hair. It is prepared in flesh, white and brunette tints. Let Camelline become a part of your own individual charm. Use it on face, neck and arms for protection and beauty.

Sold at all drug and department stores.

If your dealer cannot supply you, mail the coupon today, enclosing 10c for a trial bottle.

CAMELLINE
SAN FRANCISCO NEW YORK LONDON MEXICO CITY

CAMELLINE, 480 Natoma Street, San Francisco. Allow me to test Camelline for myself. Enclosed is 10c for a trial bottle.

Name_____
Street_____
City_____ State_____

Old Fashioned Buttermilk Flavor

Back in your memory you perhaps retain a vivid remembrance of the cool deliciousness of the buttermilk fresh from the churn. The flavor of A-dof-lus is the nearest thing to it; just as delicious, fresh and cool but of a more creamy substance.

In addition to being a splendid drink, it has health qualities which no common buttermilk can or does claim. It contains those vital acidophilus elements which for years have been used by the medical profession to eliminate the harmful bacteria from the intestines and restore the natural organisms of health.

Buy a quart each day and then you will know why the doctors recommend it.

Delivered to your home, 20c a quart. At fountains and lunch counters, 10c a glass.

Produced Exclusively by the
L. A. Creamery Co.

Los Angeles, Tillstity 1211; Hollywood, Glendale, Pasadena, Whittier, El Monte, Gold Medal Creamery Co., Long Beach, Santa Monica Dairy Co., Bay Cities, Kaitto Sanitary Dairy and Excelsior Creamery Co., Orange County.

Ideal - for vacation trips because it's FRANCO

Sure Results

This dessert is named Jell-well because it always jells, and jells well! That is one, if not its most important feature. Simply follow directions and you will find Jell-well an always successful dessert.

Success Every Time —a Joy to Make

This New and Delicious Dessert

Jell-well is *always* a success—because it jells *well!* Easily made—in a jiffy—and you have a perfect mold to serve. No failures with *this* dessert!

And Jell-well's rich full-flavor comes to you only in the purest gelatine obtainable. Even when hot water is added you'll note its pure, fresh fragrance.

No other is so delicious —or such a favorite with men and children.

As good to see as it is to taste. Jell-well's clear, sparkling transparency adds an attractive dash of color to any table.

Women who favor pretty foods, prefer Jell-well for this reason.

Your grocer has it. Insist on Jell-well! Be sure it's in the RED BOX.

RED-BOX Jell-well
6 Pure Fruit Flavors
THE SUCCESSFUL DESSERT

Free Offer If you will try Jell-well, we are sure that you will want to recommend it to others. So we make you this offer:

If you will agree to recommend Jell-well to five of your friends and send in the package fronts cut from five Jell-well boxes (together with the coupon) we will send you a set of four attractive individual aluminum molds. (Read carefully the coupon opposite.)

Your friends will thank you for telling them about Jell-well.

Jell-well Dessert Company, Dept. JJ, 4480-82 E. 49th Blvd., Los Angeles, California.

I enclose package fronts cut from five (5) Jell-well boxes. Please send me the four aluminum Jell-well molds. (One can set to 2 boxes.) I like Jell-well and will gladly recommend it to five of my friends.

Name_____
Street_____
City_____ State_____

BEN-HUR TEA

8 Garden Grown varieties selected for people of refined taste...Try it Hot or Iced...

Packed in Los Angeles by JOANNES GRUNSKY CO.

APARTMENTS flats—rooms—houses, etc. listed daily in TIMES WANT ADS

Schools and Colleges

Information About Schools

The Times' School and College Bureau will help you secure complete information about any kind of School or Education Training. Carefully compiled data are on file, from which course suggestions may be made which will be helpful to you. THE SERVICE IS FREE. Address, write or call the TIMES' Information Bureau, First street and Broadway—telephone MEtropolitan 0700—or leave your name and address with the TIMES' Branch Office information Bureau, 621 South Spring street and the desired school data will be mailed to you.

Woodbury COLLEGE
BUSINESS COLLEGE
FOR MORE THAN FORTY YEARS
One of America's greatest business training institutions, giving unequalled instruction in all business college subjects; also University-grade courses in Business Administration, Accountancy and Salesmanship. Exclusive methods develop highest efficiency and shorten time. Three quarters; largest enrollment. Begin any time. Real positions secured. Satisfaction guaranteed. Get interesting free catalog. (No night school.) MEtro. 01131; TUcker 6616.
Woodbury Bldg., 727 So. Figueroa St.

CERTIFIED BUSINESS TRAINING
Prepares for Promotion. Guarantees Positions. All Business Courses. Secretarial, Stenographic, Bookkeeping, Mechanical Bookkeeping, Comptometry, Filing and Indexing. Day and Evening Classes. Enroll now.
Commercial Experts' Training Institute
909 South Hill St. MEtro. 0251.

DEPENDABLE BUSINESS TRAINING
Your success is Our Objective, and Our Record is your guaranty of Success.
Lasuen School of Business
Get our Bulletin

MacKay Business College, 612 So. Figueroa
Half-day office work for girls desiring to earn tuition. Board, room and $10 to $20 a month may be earned. Day and night classes. Complementary, $25 for complete course.

EFFICIENCY BUSINESS COLLEGE
747 South Hill
TUcker 2580
Send for Catalog.

COSTUME DESIGNING, 948 W. 7th St.
Wolfe School
Distinguished for the success of its graduates.
Highest standards in costume, wardrobe CREATION OF FASHION, PATTERN MAKING, FRENCH DRAPING and FASHION ILLUSTRATION. Individual Inst. Day or Eve. STUDY NOW. MRS. ETHEL WOLFE, Principal.

ELECTRICITY Learn Quickly. Complete Courses. Practical Work. Big Pay, Steady Jobs, Advancement. Day and Night Classes. Call or write for FREE Illustrated Catalog. National Electrical School, 4008 Figueroa. AX. 9061.

Military

CAMP With The URBAN BOYS
ENROLL NOW
for a glorious vacation in the finest fishing and game country of the High Sierras. Real camping, riding, swimming, hunting, trail trips and all sports. Plenty happy every day. Under expert supervision. Reasonable rates. Write for booklet.
URBAN MILITARY ACADEMY
627 N. Wilcox. HE. 7602.

HARVARD SCHOOL
AN ACCREDITED SCHOOL FOR BOYS
37th Year begins September 21st. Summer School now in session. R.O.T.C. unit. Sixth to Twelfth Grades inclusive. Rt. Rev. Joseph H. Johnson, D.D., Bishop of the Episcopal Diocese of Los Angeles, President. For information address the Headmaster, 1061 S. Western Avenue, Los Angeles, Calif.

FROM WHO'S WHO IN AMERICA
THE ONEONTA MILITARY ACADEMY
ACCREDITED WITH THE STATE UNIVERSITY
Beautiful buildings and surroundings with 22-acre campus, fine large athletic field, tennis courts, military training, officers' course, students' newspaper and amphitheater.
PRIMARY, ELEMENTARY AND HIGH SCHOOL
Full Term Begins September 23. For Full Particulars, Write or Phone
M. CANTON SMITH, A.B., President and Owner
Phone ELliot 2030. 1870 Fremont Ave., Oneonta Park, South Pasadena, Calif.

California Military Academy
SUMMER SESSION, June 14-Sept. 14. For boys—six to fifteen years. Military drill. Classes 9-12. Students may proceed in new work or make up subjects. Day pupils may remain all day. Trips to Beach on Saturdays. Close supervision by teachers. For information write 4061 W. 16th St., or Phone Empire 0478.

ST. CATHERINE'S
A Good School for Normal Boys at Moderate Rates.
For particulars address Secretary, 215 North Palm Street, Anaheim, California.
Phone Anaheim 24.

PAGE
A Big School for Little Boys. The largest school of its class in America. Send for catalog. 1338 Cochran Ave. WEstmore 1338.
ROBERT A. GIBBS, Headmaster.
MILITARY ACADEMY Not best because largest, but largest because best.

Non-Military Schools

California Preparatory School For Boys. Non-Military. Accredited. Formerly Pasadena Military Academy. Home and School. A High Grade Academic School, occupying tastefully with modern buildings [illegible] for its exclusive use. Best of West. Unsurpassed Labor School, grades 9th to 12th. Boarding and day students. Fall Term Opens September 15th. Address Dr. G. H. West, Supt., P. O. Box 31-C, Pasadena. Tel. Fair Oaks 288.

Girls—Boarding and Day Schools

BROADOAKS A Kindergarten—Primary Teacher Training School (State Accredited). Two years' and one Summer Session course and a three years' course. Also a Kindergarten-Primary School. Fall Semester opens September 15th. Advisory Director: Adah Mae Brooks. Directress: Imelda E. Brooks, Claude Duval Dalzell. 714 West California St., Pasadena, Cal.

MISS THOMAS' SCHOOL (ST. CATHERINE'S SCHOOL) 1416 West Adams Street. Boarding and Day School for girls. First eight grades. Prepares for Marlborough and Girls' Collegiate Schools. Three-acre playground with gymnastics teacher in charge until 5 o'clock. Out-door study. MISS THOMAS, Principal. Telephone WEstmore 1094.

HOLLYWOOD SCHOOL for GIRLS
Residence and day school. Accredited to eastern and western colleges. Special one-year intensive course for college. High School—Grades—Primary—Kindergarten. Fall term opens September 17th.
LOUISE KNAPPEN WOOLLETT, Principal, 1749 La Brea Ave. Tel. GR. 4801.

GIRLS' COLLEGIATE SCHOOL DAY AND BOARDING SCHOOL
Glendora Foothills. Thirty-fifth year begins Sept. 20th. Accredited East and West. New buildings. Miss Parsons and Miss Dorrance, Principals. Tel. Glendora 48111. City Office, "Ask Mr. Foster" Information Service, Robinson's Dept. Store, 7th St. at Grand Ave. Tel. BR. 4781.

MARLBOROUGH SCHOOL FOR GIRLS
1029 West Third St.
Boarding and Day School Accredited to Eastern and Western Colleges. Term Begins September 22nd. ADA R. BLAKE, A.B., Principal.

The Westlake Junior College for Girls
308 South Westmoreland Avenue
Residence and Day—Two years' accredited work. College re-opens September 20. Send for Junior College Bulletin.

Boys' and Girls' Schools

Carl Curtis School
SUMMER CAMP HIGH SIERRAS ENROLL NOW
8008 Beverly Blvd. (2 Blks. W. of Fairfax.) WH. 7213.

TIMES COLLECTION BOXES
are located in lobbies of 44 principal downtown office buildings. Want ad copy may be deposited in them up to 8:30 p.m., for publication the following morning in the world's largest want-ad medium.

CONSTIPATED?
Try LYDIA E. PINKHAM'S Pills for Constipation

A reliable laxative for the whole family. May be taken by any child over five years of age.
Prepared by Lydia E. Pinkham Medicine Company
Lynn, Mass.

PILES
Eliminated successfully, painlessly without surgery or anaesthetic by the New Ambulant Method. The relief is permanent guaranteed or no cost to you. Intolerable itching. Prolapsus. Fistulae. Ulcers and other rectal diseases also find successful relief under this treatment.
Send for Free Booklet
Pacific Coast Proctological Clinic
H. F. Kammann, M.D. and E. C. Hanley, M.D.
Suite 1124 Low's State Bldg., Los Angeles

for LARGER WOMEN

SIZES 38½ TO 56½

An Amazing Two-Day Sale!

FRIDAY and SATURDAY ONLY!

650 New, Beautifully Slenderizing

DRESSES

2 for $25

ONE DRESS for $15

[THESE DRESSES WERE FORMERLY AS HIGH AS $25 AND $30 EACH]

The most amazing two-day sale of dresses (for Friday and Saturday only!) ever attempted by Schuman's! 2 dresses for $25! A novel idea, indeed, but we want you to share in the marvelous values made possible by the greatest purchase we have ever made. Each dress is of splendid quality printed crepe, flat crepe, georgette or combination, beautifully styled, and is worth as much as $25 or $30 each! Friday and Saturday you may select 2 for $25!

Women who know Schuman QUALITY will realize the necessity of shopping real early, for these are without a doubt the most amazing values we have offered! Sizes 38½ to 54½.

A Companion Sale of Smart

NEW COATS $25

Dressy Coats—Sports Coats—Coats that have workmanship, style and quality combined at a price that should mean their immediate selling. Typical "Schuman" Coats—full, roomy and comfortable, yet beautifully slenderizing. Many beautifully fur-trimmed. Sizes 38½ to 54½.

Actual Values to $49.50

Open All Day Saturday

SCHUMAN'S

609 WEST SEVENTH STREET

Opposite Robinson's

CALIFORNIA'S FOREMOST STORE FOR LARGER WOMEN

For Friday and Saturday Only

?

BULLOCK'S

"THE ONE" SALE of the YEAR

August Clearance Monday Aug 2

Telephone MEtropolitan 0700

Whenever you want to place a want ad in The Times. —No charge account is necessary. Collection made later.

YOSEMITE FETE ON TOMORROW

Opening of All-Year Road to be Celebrated

Diamond Anniversary of Founding Honored

Hundreds of Citizens to Attend Affair

Headed by a delegation of officials of the Automobile Club of Southern California, several hundred representative citizens of this section are leaving today for the ceremony in observance of the opening of the Yosemite all-year road and the Yosemite Diamond Anniversary which will be held tomorrow and Sunday. The last gap of the highway—that between Briceburg and El Portal—has been the scene of feverish activity for months past. It cost approximately $1,200,000 and was built largely by convict labor from California's two large penal institutions.

The new road, in addition to being along water level for the most part, will be open the year around, making Yosemite accessible at all seasons.

The principal speakers of the day will be Gov. Richardson, who will head the caravan of leading California citizens. Carl E. McStay, field secretary of the Automobile Club of Southern California, will be among the speakers. Others who will attend representing the Auto Club include Douglas C. Rhodes, field engineer, William Henry, editor of Touring Topics, the club magazine; Phil T. Hanna, associate editor, and Morris M. Rathbun, manager of the news department. E. E. East, chief engineer of the club, will attend if he arrives from the East in time.

CELEBRATION AT RANCH

The diamond anniversary celebration opens with the new highway dedication exercises at the Clark ranch, six miles northeast of Mariposa, at 9:30 a.m. tomorrow. At the conclusion of the road dedicatory exercises, the assembled officials will lead a motor caravan over the new road from the Clark ranch to Yosemite Valley, a distance of approximately forty miles. At Briceburg and El Portal on the new road, bronze plaques are to be dedicated to the 600 convicts from San Quentin and Folsom, whose toil will soon make Yosemite Valley an all-year motor land.

Promptly at 2 p.m., tomorrow Chief Ranger F. S. Townsley will form the Indian Field Day parade at the upper end of Camp 8, and lead the procession of painted warriors, their squaws, papooses and ponies into the Royal Arch Meadow, where an interesting program of baby, bead and basket shows are scheduled. A score of mounted red men will perform daring equestrian stunts. An exhibition of old tribal dances will conclude the afternoon performance.

CAMPS TO BE HOSTS

Camp Curry and Yosemite Lodge will serve as hosts to the celebration visitors tomorrow evening. Special programs have been arranged at each resort.

The second day of the diamond anniversary celebration, Sunday, will start with the dedication of the new Yosemite trout hatchery at Happy Isles at 9 a.m., with speeches to be made by members of the California State Fish and Game Commission.

At 9:45 a.m., the cornerstone of the new Yosemite all-year hotel will be laid at Kennyville with officials of the Yosemite Park and Curry Company in charge.

Beginning promptly at 7:30 p.m., in the Royal Arch Meadow, a preliminary musical program will be given by entertainers from Camp Curry and Yosemite Lodge, prior to the presentation of Garnet Holme's pageant depicting the discovery of Yosemite Valley three quarters of a century ago.

NAVARRO'S RITES SET FOR TODAY

Historic Mexican Family Member Was Former Envoy to United States

Funeral services for Leon De Vargas Navarro, former official of the Mexican government, will be conducted at the Draper & Butt funeral parlors, 1125 South Grand avenue, at 2 p.m. today.

Sr. Navarro died Sunday at 6463 Holmes avenue. He was born in Mexico City, June 28, 1861. He came of a family closely connected with the history of Mexico and the southern part of the United States, Galveston, Tex., being named for one of its members. His father was Don Anastacio De Vargas, and his mother, Dona Maria Navarro, a daughter of Dona Florentina DeGalvez, or Countess DeGalvez.

Sr. Navarro was Consul from Mexico to Belgium on several occasions, and also served in the United States, the last time, in 1914, as Consul at Philadelphia.

He held an honorary position as secretary with the Nicaragua commission at the Louisiana Purchase Exposition.

Sr. Navarro's son, George V. Navarro, who is in Chicago, will be unable to attend the funeral services.

Costly Things Thrown at Her, Declares Wife

When Robert W. Park felt like throwing things at his wife, expense was no object, according to the testimony of Mrs. Georgia Park in Judge Gates's court yesterday.

"He'd just throw anything at me," Mrs. Park said. "Once he threw the tubes out of the radio set."

"My, that sounds like pretty costly throwing," Judge Gates observed. I handle radio tubes like egg shells."

"Oh, he didn't care what it cost, he would get so mad," Mrs. Park explained.

"Well, we can cut down his radio tube expense by giving you a divorce and thus depriving him of a target," Judge Gates declared. "Let a decree of divorce issue."

PARAMOUNT HAS NEW BEAUTY

Iris Stuart Latest Lovely One to Sign; Lillian Gish Lead for Brown; Walter Catlett With Dix; Pangborn to Enter Pictures

BY GRACE KINGSLEY

Still the Columbusing of Paramount officials for beauty goes blithely on. And not without result, we must admit.

IRIS STUART

The newest beauty to be signed by that firm is Iris Stuart, the "magazine cover girl," favored by artists for her appealing type of loveliness. The announcement was made yesterday by B. P. Schulberg, associate producer.

A terrible detail of Miss Stuart's past has been uncovered in the fact that her real name is Frances McCann, but not being a comedienne, the Paramount people forthwith changed all that.

Miss Stuart, as we henceforth promise to call her, will begin her screen career as one of the featured players in a photoplay soon to go into production in Hollywood.

"In Miss Stuart we have one of the most promising screen personalities of recent years, I feel sure," said Schulberg. "Her grace of figure and her personality are brought out even more effectively by a motion-picture camera than by an artist's brush."

Lillian Gish Star of "Wind"

The word has just leaked out that Lillian Gish will be the star of "Wind," a new novel by Dorothy Scarborough, which will serve as a Clarence Brown production to be made for Metro-Goldwyn-Mayer.

LILLIAN GISH

Miss Gish should be ideal in the role of the young Virginia girl who battles against the withering influence to body and soul of the Texas winds. The story is a terrific psychological study, and with its direly fateful note throughout, promises to bring a new and vividly significant note to screen drama.

Rockliffe Fellowes will likely be cast in the role of the other heavy—the wind being the principal villain—and a search is to be made for a very young and talented girl for another role.

Walter Catlett in Films

Walter Catlett, erstwhile musical-comedy star, is really, after many a preliminary shiver, to make the plunge into motion pictures.

WALTER CATLETT

The former star of Follies and Winter Garden shows, last seen here at the Biltmore in "Sally," has been signed by Paramount to play a comedy lead in Richard Dix's next picture, "The Quarterback," which Fred Neumeyer will direct, and which will be made in New York.

Catlett was all set to enter Fox pictures, and it is quite likely will do so after finishing his engagement with Paramount, unless that firm should be able to coax him away from his Fox affiliations.

The musical-comedy star was formerly leading comedian for Oliver Morosco at the Burbank and Morosco theaters.

Priscilla Dean to Free-Lance

What in heck is the use of being a good actress if you can't be given good stories? This in substance would seem to be the reasoning of Priscilla Dean, Metropolitan star.

Priscilla Dean

Miss Dean is to finish out her current contract by making one more picture, to be called "Jewels of Desire," after which her own jewel of desire is to find a different setting, according to present plans.

The star, dissatisfied with the stories she has been given to film, is planning to free-lance, as she feels that this will give her wider opportunity, although she has been offered a renewal of her current contract with Metropolitan.

In the meantime Lawrence Gray will be Miss Dean's leading man in "Jewels of Desire," and Paul Powell will direct.

Pola Negri Moves

Pola Negri has grown tired of the sylvan peace and quiet of Beverly Hills apparently. At any rate she has given up her big house, which she purchased from Priscilla Dean a couple of years ago, and has gone to live at the Ambassador Hotel.

Grace Gordon One of "Preferred"

Bidden to perform the difficult feat of changing from brunette to one of the elect blond overnight, you might say Grace Gordon has achieved the desired result, and has been cast for an important role with Colleen Moore in "Twinkletoes," which Charles Brabin is directing for First National.

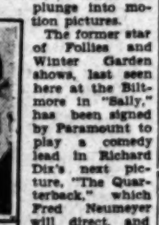

GRACE GORDON

Miss Gordon was formerly of the stage, a dancer with Theodore Kosloff, afterward a member of the Morosco and Macloon forces, and as her final stage engagement before entering pictures the ingenue lead with Marjorie Rambeau in "The Valley of Content," in the New York production.

Franklin Pangborn in Films

If you have been wondering, as I was doing, what had become of that excellent actor and former Wilkes and Majestic player, Franklin Pangborn, you may now slake your thirst for information at this pellucid fount of truth.

Mr. Pangborn has gone the easiest way and succumbed to the temptation of pictures. He has indeed been playing the lead in an Educational Comedy, and is said to be, in the parlance of the street, far removed from the classic air which Pangborn is wont to breathe, a knockout.

Violet Clark a Mama

Violet Clark, scenario writer, is a proud mama. She gave birth recently to a ten-pound baby boy, born at the Good Samaritan Hospital. She will return to her work of scenario writing at once.

David Hartford Production

"God's Great Wilderness," is to be the next David Hartford production, according to word just received. It had originally been planned to make "Rose of the Bowery" prior to the forest story, but weather conditions compelled a readjustment of the Hartford schedule.

The locale of the picture is in the Truckee region of the high sierras, and the story calls for midsummer conditions. To delay the location trip for another month or six weeks meant that cold weather would be encountered in the mountains with the distinct probability of snow. As a result it was decided to make "God's Great Wilderness" first, as "Rose of the Bowery" can be filmed almost entirely within the studio. The wilderness story was written by Spottiswoode Aitken and was adapted by Frances Nordstrom, scenario editor of the Hartford unit.

Production is scheduled to begin within the next ten days, according to Gavin Young, production manager.

George K. Arthur Signs

George K. Arthur, who is managing to live down his soubriquet of Kips, has signed again on the dotted line with Metro-Goldwyn-Mayer.

This young actor was formerly an actor with an English company, making his greatest hit in the role of Kips in an H. G. Wells story. He came to this country and at once signed a starring contract with F.B.O., but was subsequently released, when he became a free-lance. He played a noteworthy role in "The Salvation Hunters," and also in a couple of Paramount pictures. A year ago he signed with M.-G.-M. with which firm he has continued ever since.

Gilda All for Appearing With South Sea Play

To appear or not to appear—that is the question!

The paraphrase aptly describes the quandary in which the majority of Hollywood screen stars find themselves on many occasions.

Many have ruled against personal appearances and are never seen on a theater stage. Others have taken the opposite view.

Gilda Gray, Hollywood's newest screen star, believes in personal appearances. In fact it was her personal appearance in Los Angeles nearly two years ago which made Jesse L. Lasky realize her tremendous popularity and sign her to a screen contract.

Her first picture "Aloma of the South Seas" is the first under that contract. Miss Gray and the picture will be presented at the Million Dollar Theater next Thursday for a limited engagement.

"If the star has the ability to entertain on the stage," she remarks, "the personal appearance is an excellent institution. At the same time, it is fatal for an artist to appear unless he or she can 'deliver' on the stage."

MUSIC STIMULATING SAYS FRED ELIZALDE

JAZZ GIVES STRENGTH IN CHANNEL SWIM OF AQUATIC STAR

Value of music as a mental stimulant has long been recognized, but not until the present era of jazz was syncopated or other melody accredited with possessing any value as a physical stimulant.

When Gertrude Ederle attempted to swim the English Channel last year, an orchestra on an accompanying boat played jazz music continuously, and when she makes the attempt this year, another orchestra will perform the same service. After last year's attempt, Miss Ederle declared that the music not only heartened her, but that it actually gave her strength.

"Scientists and physicians now recognize the value of music as a physical stimulant," maintains Fred Elizalde, "boy-millionaire orchestra leader" at the Cinderella Roof. "As a matter of fact, there is a direct relation between the mental and physical qualities in this respect—a mental stimulant is automatically a physical stimulant. Because of physical reactions brought about through tions. Fear lends the same strength."

RECORD TIME MADE ON 'MASKED WOMAN'

Holbrook Blinn, who has been in Hollywood for the past six weeks filling an engagement with June Mathis Productions in "The Masked Woman" which Balboni is directing, has completed his featured role and leaves immediately for New York.

Although Balboni made arrangements in his producing schedule to accommodate the limited time Blinn could devote to his film engagement, the director set a new record in production, completing "The Masked Woman" two days ahead of schedule.

Theaters—Amusements—Entertainments

El Capitan HOLLYWOOD BLVD AT HIGHLAND SEAT SALE NOW

THURS. EVE. AUG. 5

RUTH CHATTERTON

MICHAEL ARLEN'S DRAMATIC SENSATION

"THE GREEN HAT"

PRICES—EVES. $2.50-$2-$1.50-$1-.75 THURS.-SAT.-MATS. $2.00-$1.50

DOWN-TOWN TICKET OFFICES OPEN

Theaters—Amusements—Entertainments

BELASCO'S BILTMORE Nights at 8:25 Mat. Sat. at 2:15

LAST 3 TIMES

SAM H. HARRIS PRESENTS

JEANNE EAGELS in RAIN

Play by John Colton and Clemence Randolph From W. Somerset Maugham's Story, "Miss Thompson"

Final Performance Saturday Night

BEN-HUR

A picturization founded on the mighty drama of that name by LEW WALLACE'S immortal story

DIRECTED BY FRED NIBLO

A Metro-Goldwyn-Mayer production IN ARRANGEMENT WITH A. L. ERLANGER—C. B. DILLINGHAM AND F. ZIEGFELD, JR.

OPENS AT Erlanger's BILTMORE THEATRE MON. EVE. AUGUST 2 AT 8:30 PRECISELY

—PRICES— NIGHTS INCL. SUN. 50¢ 75¢ $1.00 & $1.50 MATS. INCL. SUN. 50¢ 75¢ & $1.00 plus tax

TWICE DAILY THEREAFTER AT 2:30 AND 8:30

SEATS NOW ON SALE AT THE BOX OFFICE

Opening Night Prices the same as at other shows.

FIGUEROA THEATRE AT SANTA BARBARA ST.

NEW YORK Screamed★ PHILADELPHIA Howled★ BOSTON Roared★ CHICAGO Chuckled★ ST. LOUIS Giggled★ So

IF YOU HAVE ANY LAUGHS IN YOUR SYSTEM PREPARE TO USE THEM NOW

AT THIS SCREAMING ADAPTATION OF THE FAMOUS A.H. WOODS STAGE SUCCESS

STARTING TODAY

IT'S LAUGHING IN LOS ANGELES NOW

Al Christie's UP IN MABEL'S ROOM

MARIE PREVOST HARRISON FORD PHYLLIS HAVER SYLVIA BREAMER

JACK LAUGHLIN'S "RAINBOWS★" JULES BUFFANO and his ORCHESTRA

4 TIMES DAILY—2-4:30-7-9:30

2 SHOWS DAILY 2:15 and 8:15 P.M. CIRCLE THEATRE

13th WEEK CECIL B. DE MILLE'S THE VOLGA BOATMAN

Jack Laughlin's Prologue VOLGA With Ida Bartelli Kinkel's Flower Alexander Akimoff 20 Russian Artists

Cecil ELINOR'S Concert Orchestra of 20 Scholl Musicians

SPOKEN DRAMA

MOROSCO 744 S. Broadway TR. 6419

Last 2 Days—Mat. Sat. "CHEAPER TO MARRY"

Chilling Beginning Sunday Nov.

"on the Stairs"

Mats. Thurs., Sat., Sun., 2:30. Curtain nightly 8:30

Pilgrimage Play Nightly at 8

LIFE OF THE CHRIST

NOW PLAYING

SEATS NOW. PRICES $1.00, $1.50, $2.00. Birkel Music Co., 416 S. Hope. VA. 1212. Liggett Drug Co., 6280 Holly. Hlvd. HO. 6201.

Seats for 8th Week Now

Last 2 Weeks MAJESTIC THEATRE

The GREATEST SHOW IN TOWN

WILL MORRISSEY'S MUSIC HALL REVUE

with MIDGIE MILLER'S DANCING GIRLS EDDIE BORDEN COWAN, EDDIE LAMBERT, LEE KENT AND A CAST OF

Hippodrome Vaudeville Main St. at 4th

ON THE SCREEN "WASTED LIVES"

With Elliot Dexter & Edith Roberts

Continuous Daily 1 to 11. Sunday 10 to 11

EL PATIO BALLROOM VERMONT AVE. AT THIRTY-THIRD ST.

Waltz Contest every Thursday Collegiate Contest every Friday

New El Patio Orchestra playing

RIALTO SO. BROADWAY AT 9TH

"SEA HORSES" WITH Jack Holt and Florence Vidor

TALLYS

POSITIVELY LAST WEEK SYD CHAPLIN IN "OH! WHAT A NURSE!"

Matinees 35c; Evenings 50c, 75c; Matinee Sunday

Nights at 8:25
Mat. Sat. at 2:15

3 TIMES

...EAGELS ...RAIN

...nance Saturday Night

...N-HUR

A picturization founded on the mighty drama of that name from ...EW WALLACE'S immortal story

BY FRED NIBLO

...dwyn-Meyer production

...RANGEMENT WITH ...DILLINGHAM AND F. ZIEGFELD, JR.

AT Erlanger's

...ORE THEATRE

...GUST 2 AT 8:20 PRECISELY

TWICE DAILY THEREAFTER AT 2:30 AND 8:30

SEATS NOW ON SALE AT THE BOX OFFICE

Opening Night Prices the same as all other nights.

...IA

STARTING TODAY

IT'S LAUGHING TIME IN LOS ANGELES NOW

Al Christies

UP IN MABEL'S ROOM

with MARIE PREVOST HARRISON FORD HYLLIS HAVER HARRY MYERS SYLVIA BREAMER PAUL NICHOLSON and ARTHUR HOYT

JULES BUFFANO and his ...ORCHESTRA

...V-2-4:30-7-9 ...

...HILLE'S BOATMAN ...LINOR'S ...Oil

Last 2 Days—Mat. Sat.
"CHEAPER TO MARRY"

...lling Beginning Sunday Mat. Thrilling

Stairs

...s., 2:30. Curtain eighty 8:30

Play Nightly at 8
THE CHRIST

Seats for 5th Week Now

...THEATRE Mat. ...
SHOW IN TOWN ... Wed.
...EYS MUSIC HALL REVUE
...G GIRLS EDDIE BORDEN LYNN ...EE KENT AND A CAST OF SIXTY.

...THE SCREEN ...TED LIVES" ...Dexter & Edith Roberts

ON THE STAGE "A NIGHT AT THE CLUB" AND OTHERS

...ons Daily 1 to 11. Sunday 12 to 11 p.m.

Waltz Contest every Thursday
Collegiate Contest every Friday
...lew El Patio Orchestra
playing syncopation that's different.

...EA HORSES" WITH ...lt and Florence Vidor

...OSITIVELY LAST WEEK SYD CHAPLIN ...H! WHAT A NURSE!"

COOL METROPOLITAN

Starts Today

REX BEACH'S Cosmopolitan Magazine Story

PADLOCKED

with Lois Moran, Louise Dresser, Noah Beery

An Allan Dwan Production

Say, folks—WHAT'S GOING TO HAPPEN NOW?

A Whole Lot of Fun, Music and Beautiful Effects on Magic Stages.

EDDIE PEABODY

"STEPPING HIGH"

With Avery Brothers, Walters and Russell, Bell and Conner, Edith Griffith, Clarice Green, Dan Carroll, The Metropolitan Girls.

ALBERT VON TILZER CHARLOTTE Master Organist

MILLION DOLLAR THEATRE BDWY. at 3RD

CAN VALENTINO FIGHT? Just watch him fight and LOVE when you See-

RUDOLPH Valentino

Vilma Banky

SON of the SHEIK

A GEORGE FITZMAURICE PRODUCTION

A UNITED ARTISTS PICTURE

THURSDAY, the 5th

GILDA GRAY IN PERSON and in "Aloma of the South Seas" her first motion picture

...ERLANGER'S MASON

EXTRA MATINEE THURSDAY
REGULAR MATINEES WED. AND SAT.
NO SUNDAY EVENING PERFORMANCE

THE INCOMPARABLE

DUNCAN SISTERS

IN THEIR MUSIC-COMEDY CLASSIC

TOPSY AND EVA

NOTE ALL CHILDREN ATTENDING THE SATURDAY MATINEE ARE INVITED ON THE STAGE AFTER THE PERFORMANCE TO MEET TOPSY & EVA, WHO WILL HAVE A PRESENT FOR EACH & EVERY ONE.

VAUDEVILLE 12:45 P.M. CONTINUOUS 11:30 P.M. PHOTOPLAYS

HILLSTREET Grauman's

MATINEES 25¢ NITES 50¢ CHILDREN 15¢ SAT. NITE SUN. & HOL. 65¢

NOW HARRY CARROLL & HIS NEW REVUE with MARJORIE WHITNEY & Company of 14

MERLIN & EVANS CORINNE TILTON THE SUNSET FOUR FRANKLYN ARDELL

FIRST RUN PHOTOPLAY Metro-Goldwyn-Mayer presents The BOOB Also NEWS COMEDY FABLES

Hollywood Bowl

SIR HENRY WOOD, Guest Conductor

TONIGHT at 8:30 P. M.
Full Symphony Orchestra

Soloist: Rafaelo Diaz, Tenor
Tickets $2. Reserved Box Seats $1. On Sale—Birkel Music Co.; Gilfillan Bros.; Bowl Gate.

PROGRAM

Overture "Alcestis" ..... Gluck
St. Paul's Suite for Strings ..... Bexley Holst
Solo, "Oswyn" Aaths, Soloist ..... Coleridge-Taylor
Symphony in D minor ..... Cesar Franck
Solo, Flower Song, "Carmen" ..... Bizet
Pictures from an Exhibition ..... Moussorgsky

Orpheum DAVID BELASCO'S NEW STAR

FANNIE BRICE

JED DOOLEY-CHANEY & FOX-EMERSON & BALDWIN

THE LE GROHS BERT HOWARD

MARIO VALLE & ERIC ZARDO

MUSICAL

ELGAR SYMPHONY

ENGLISH COMPOSER'S WORK HAS PREMIERE AT BOWL

By Edwin Schallert

Edward Elgar invariably proves himself a skilled and charming musician, but he will probably never achieve a place in musical history as a great symphonist.

This conclusion might well be arrived at as a result of the presentation of his Symphony No. 1 in A flat last night at the Hollywood Bowl. The work received its first performance on the Pacific Coast, with Sir Henry Wood conducting.

The program of this, his sixth at the Bowl, was again characterized as virtually all his others have been, by the novelties in music that it offered. Most interesting of these outside of the Elgar composition was Bach's Brandenburg Concerto No. 2. The "Carnival in Paris," an episode for the full orchestra, by Svensen, was the only other number new to audiences at the open-air amphitheater, although it has already been played here by the Philharmonic Orchestra.

Sir Henry Wood himself conducted only the first half of the program, giving over the batton for the latter half of Sylvain Noack, concertmaster of the orchestra, owing, it was announced, to an indisposition. It is barely possible that this may have been of the temperamental variety, induced by a fireworks celebration and other more or less spectacular features of the intermission that were not, strictly speaking, in accord with art in its most esthetic phases. But whatever the exact difficulty, Mr. Noack gave a very creditable account of himself in directing the Svendsen number, and the familiar Schumann "Traumerei," the Scherzo from "Midsummer Night's Dream" and the Shepherd's Fennel Dance by Balfour Gardiner that completed the program.

The Elgar composition has very brilliant opening and closing movements, and these were met with distinct appreciation from the audience. The Adagio of the work lives up to its name to the extent of tediousness. While it has very melodious and sonorous moments, it is inclined to a sameness of mood that palls after a time. Elgar's music at its best is always a pleasant experience, however.

The Bach concerto with the orchestration arranged by Felix Mottl proved perhaps the finest composition on the program in the quality it possessed, as well as the pleasure that it afforded the audience. The solo trumpet parts were effectively played by Benjamin Klatzkin and G. C. Colonecus.

Like all the programs which Wood has sponsored, the one last evening was interesting in its introduction of new compositions. His own conducting was marked by sympathetic feeling, notably in the Elgar composition. Noack manifested a commendable precision in the numbers that he led, and his rendition of the "Carnival in Paris" was taken at a very excellent tempo.

Duncans Lead Busy Life of Work and Sport

It has been many moons since Los Angeles has encountered so much continual motion as is embodied in the make-up of those two young women, the Duncan Sisters, who are playing at the Mason Theater.

It would seem that the mere playing of their success, "Topsy and Eva," would be enough, for they are busy al of the time at each performance, but this is only part of the day. They seem to have found and worked out the theory that the best way to rest is to do something else. It is not necessary to enumerate what they do on the stage, but what they do away from the theater is another story and it is a narrative of activity.

To begin with, they live simply. They haven't any use for the after-the-show parties and the gatherings that keep one up and late in bed and sap one's energies for the next day. In their brief stage career, covering just nine years, success has come and they are continually busy helping somebody or some cause. Then they must spend part of the evening with a secretary, for the size of their mail is said to rival a corporation.

Then comes plenty of outdoor exercise, and that is the secret of their good health.

DE MILLE VISITED BY CHINESE FAVORITE

ORIENTAL COMMENDS MORAL SWEEP OF "TEN COMMANDMENTS"

William H. Jansen, manager and director for the Red Seal Film Company, Ltd., of Shanghai, China, accompanied by C. S. Lu, leading man in "Filial Piety," the company's latest seven-reel feature, stopped at the De Mille studios in Culver City for a short inspection tour on their way to New York.

Jansen, formerly a film man of Hollywood, but who has confined his interest to the promotion of motion pictures in China for the last decade, marveled at the progress producers of America have made since 1914.

"It is wonderful," declared the film man, as he watched Paul Sloane direct Vera Reynolds in a scene from her latest starring vehicle, "Corporal Kate," "the advance your producers have made during the past ten years. We, in China, starting in 1914 with one company, have increased that number to eighty-five and we thought we had done wonders. But we are still infants, although growing rapidly.

"The Chinese people are taking an interest in motion pictures, particulary films like 'The Ten Commandments,' and 'Robin Hood.' They register well with the orientals because of their straightforward, moral sweep. China wants clean pictures."

"SEA HORSES" AT RIALTO

"Sea Horses" opens at the Rialto today for a week's run. Jack Holt and Florence Vidor are in the leading roles. The picture was directed by Allan Dwan and the scenes are aboard an ocean freighter bound for the east coast of Africa. The story is based on the novel by Francis Brett Young.

OFF FOR MOJAVE

B. Reaves Eason, who is directing Fred Thompson in his latest picture, "The Lone Hand," has left with his entire company for the Mojave Desert where the final exterior scenes of the picture will be made. Eason is the man who directed all the chariot-race scenes of "Ben Hur," which is to open at the Biltmore Theater Monday night.

She's Much in Evidence

May McAvoy,

Who will be seen as the lovely Esther in "Ben Hur" opening at the Biltmore Monday night. She also appears with Ben Lyon in "The Savage" at the Hillstreet next week.

Contest Winner Gets Contract as First Prize

Girls who enjoy dancing have the opportunity of turning their fondness to advantage in the contest being sponsored by the Pantages Theater, according to an announcement from the management. The contest will result, it is hoped, in the discovery of Southern California's best dancing type.

Contestants are securing coupons at the Pantages Theater daily and are requested to attach a black and white photograph. The coupons should be mailed to the contest manager.

One winner will be chosen at each performance next Tuesday and given the opportunity of entering the finals which are scheduled for August 13 at the theater.

Prizes offered include a week's contract on the Pantages Circuit and a life scholarship in the Earl Wallace School of Dancing.

AUDIENCES APPROVE OF "VOLGA BOATMAN"

USHERETTE AT CARTHAY CIRCLE THEATER LISTENS TO COMMENTS

Next to the box office, the greatest barometer of a theater program's success is the head usherette and her group of assistants. It is they who hear the stream of comments as the people pass out of the theater, and frankness of approval or vice versa is one of the universal characteristics of Mr. and Mrs. Theatergoer.

Miss Arty Adams, head usherette at the Carthay Circle Teater, where Cecil B. De Mille's production, "The Volga Boatman," is keeping up an unprecedented pace of drawing capacity houses, tells of her impression of the public's attitude toward the picture, the music and the prologue.

"I've been ushering for a good many years," she says, "and I can truthfully declare that never in my experience have I heard such general approval of a program as the one we are giving brings forth. Some speak particularly of the picture, others of the prologue and the unexpected finale which Jack McLaughlin has created, and many remark upon Carli Elinor's musical score. The most of the audiences, however, comment on the ensemble and they say it is as near perfect as a program could be."

OSCAR WILDE PLAY GIVEN BY POTBOILERS

"Salome" will be presented tonight and tomorrow at the Potboiler Art Theater. The cast of this Oscar Wilde play includes Gareth Hughes, Nigel de Bruller, Ingeborg Torrup and Ruth Helen Davis. A special dance program has been arranged by Alexander Oumansky who will appear with his company. Feodor Kolin has written the music for the dance of the seven veils and J. Menzies Van Zandt will play for the Russian ballet master.

DOROTHY DEVORE IN "FIRST NIGHT" CAST

Dorothy Devore's between-pictures inactivity ended yesterday when she signed a contract and started to work in "The First Night," a Tiffany comedy-drama.

This picture marks the comedienne's debut with Tiffany, although the company has attempted to sign her before, finding her engaged elsewhere on each occasion.

Bert Lytell is co-featured with Miss Devore. Richard Thorpe is directing and the principal comedy role has been assigned to Harry Myers.

FIELDS'S CAST COMPLETE

The cast of W. S. Fields's latest comedy effort for Paramount, "So's Your Old Man," has been completed with the addition of Marcia Harris, Frank Montgomery and Jerry Sinclair in important roles. Featured in support of the star are Alice Joyce, Charles Rogers and Josephine Drake. Kitten Reichert, former child star, makes her return to the screen in the film, playing opposite Rogers, one of the Paramount junior stars. Gregory La Cava is directing from Tom J. Geraghty's adaptation of "Mr. Bisbee's Princess," by Julian Street.

New York Girl Wins Lead in 'Partners Again'

Charlotta Miles, one of the most photographed girls in America today outside of the motion pictures, and known as "The Tire Girl," because of her picture in a tire ad, has been engaged by Arthur Freed to play the leading feminine role in "Partners Again" at the Orange Grove. Miss Miles is the late star of the New York musical comedy success "I'll Say She Is," which played for nearly two years at the Casino Theater on Broadway.

This is Miss Miles's first appearance on the Pacific Coast, and she will make her debut to Los Angeles theatergoers August 12, when she appears at the Orange Grove in the Western premiere of "Partners Again" with Alexander Carr and Eddie Lambert in the leading roles.

OLD HOME WEEK FOR FINE ARTS STUDIOS

HISTORIC LOCALE OF EARLY GRIFFITH SUCCESSES MODERNIZED

Management of the Fine Arts Studios is planning an "old home week" for the many stars and directors who began their movie careers at this plant when it was maintained by D. W. Griffith. Such screen plays as "The Birth of a Nation" and "Intolerance" were filmed at Fine Arts and the Gish sisters, Richard Barthelmess, Colleen Moore, Anita Stewart and scores of other luminaries of the cinema firmament got their start in pictures at this "lot."

Although probably one of the oldest studios in Los Angeles, the Fine Arts today is one of the most modern motion-picture making plants in the world and it is for the purpose of acquainting the screen world with this fact that the present management of the studio is planning the celebration which will be staged in September.

CREIGHTON HALE STAR GUEST OF MORRISSEY

Creighton Hale, screen star, will be the guest of honor of Will Morrissey and Midgie Miller at the Bohemian midnight matinee performance of Morrissey's Music Hall Revue at the Majestic tomorrow night, according to Michael Corper's office.

Hale, who is now on location with a Metro-Goldwyn-Mayer film unit, will return here Saturday in order to be the guest of the Majestic stars before they terminate their engagement at the end of next week. Along with Hale, according to Morrissey, will be Ralph ... d Vera Lewis, who will be the guests of Michael Corper. Wanda Hawley will also be a member of the party as a guest of Morrissey.

METROPOLITAN WILL SHOW BEACH STORY

"Padlocked," Rex Beach's new story, dealing with the narrow-mindedness of an old-fashioned father toward his daughter, opens today at the Metropolitan Theater for a week's run. The leading roles in the picture are handled by Lois Moran, Louise Dresser and Noah Beery.

On the stage Eddie Peabody is seen in "Stepping High," a Jack Partington production. Albert Hay Malotte at the organ plays "Salut a Pesth," by Kowalski.

TECHNICOLOR USED IN 'BEN HUR' SCENES

In order that the maximum of beauty could be obtained in the filming of Gen. Lew Wallace's novel, one-twelfth of the finished picture of "Ben Hur" will be seen in technicolor.

According to Lloyd Nosler, film editor of this picture which opens at the Biltmore Monday night more than 100,000 feet of film was shot in technicolor, which in the final cutting was reduced to 1000 feet.

ALMA RUBENS VACATIONS

Alma Rubens is enjoying a brief rest following her appealing performance in Fox Films version of "Marriage License," based on "The Pelican." This production, directed by Frank Borzage, is declared to be the most powerful and gripping romance that this Fox Films director has to his credit.

Figueroa Shows Filmization of Stage Comedy

Audiences that attend the Figueroa Theater today for the opening performance of the Christie laugh special "Up In Mabel's Room" are to have the laugh of their lives according to advance reports on this picture. It is an adaptation of the Al Woods stage play of the same name which played throughout the country a few years ago.

Marie Prevost is the star and plays Mabel the vivacious young lady who causes all the excitement in this farce. Harrison Ford plays opposite her and the cast of players include Phyllis Haver, Harry Myers, Sylvia Breamer, Paul Nicholson and Maud Truax.

Jack Laughlin will furnish his usual peppy Prologue which will be called "Rainbows" and contains surprising scenic effects in addition to a bevy of singers and dancers. Bisco and LaSalle, a dancing team direct from the Greenwich Village Follies, are featured and Zimmerman and Grandville, "World's Champion Yodlers," are also included.

Macloon Show Glistens With Broadway Stars

Louis O. Macloon will veritably be creating a Broadway, New York in Los Angeles judging by the stars he is bringing to appear in his latest musical comedy "Tip-Toes," which will make its initial appearance in Los Angeles at the Mason, August 16.

"Tip-Toes" is a series of songs, dances, and costumes. It will probably be the first and only musical comedy ever brought to Los Angeles to have costumes which are direct importations from Paris from the designs of Paul Poiret. Lillian Albertson who staged this work, brings the Palm Beach of the smart and wealthy. Taste displayed in scene setting and costuming is such that "Tip-Toes" it is claimed will take rank as one of the finest examples of staging shown on the Pacific Coast.

Sammy Lee, the jazz dance creator, has arranged all the dance, ensemble and chorus numbers. Ona Munson, who created the Nanette role in the original "No, No, Nanette" in New York, will be seen as "Tip-Toes" a little vaudeville dancer who wanted to make believe she was rich; Eddie Buzzell will bring his humor and dancing. These stars, so it is reported, have fairly taken San Francisco by storm during the run in that city prior to its engagement at the Mason.

Revive Former Chaney Thriller at Loew's State

Lon Chaney is featured in "The Penalty" now at Loew's State, the new Metro-Goldwyn-Mayer edition of one of the greatest plays of "The Man With a Thousand Faces."

The story, Gouverneur Morris's romance of the grim legless cripple, "Blizzard," sinister ruler of an underworld and dreamer of the overthrow of a nation, is said to be one of the most powerful tales in literature, and its screen appearance was considered a sensation. Although made several years ago "The Penalty" is still cited as one of Chaney's greatest roles.

Much of its action is laid in San Francisco's historic "Barbary Coast," since abolished.

The strange haunts of the underworld, the organization of a great army of outlaws, whose uniforms were hats fashioned by the cafe girls of the Barbary Coast, the sensational attack on the army of the underworld by the police and other thrills mark the story.

ON HONEYMOON BUT MANY MILES APART

SUTHERLAND IN HOLLYWOOD, BUT BRIDE DETAINED IN EAST

After a brief honeymoon, Edward Sutherland, Paramount director, arrived in Hollywood yesterday—minus his bride.

Sutherland slipped silently out of the film colony two weeks ago on a hurried trip to New York, where he wooed and married Louise Brooks, Paramount actress. Their honeymoon was cut short, for Sutherland was called back to Hollywood two days after the ceremony to prepare for his next picture. Miss Brooks will complete her present picture engagement and will join her husband here in three weeks.

"We're in the Navy Now" is a briny comedy of the late war, Paramount's sequel to "Behind the Front." Wallace Beery and Raymond Hatton, doughboy comedy team of the latter production, together with Chester Conklin and Tom Kennedy, will be featured in the navy yarn.

DUFFY GETS CONTRACT

Christie Will Feature Character Player in Comedies

Jack Duffy, the "little old man with the whiskers," has been signed by Al Christie for his comedies on a contract which will extend over a period of years and which will call for featuring the comedian in a number of the Christie comedies as well as appearing several times during the coming program in the other star series of comedies now being produced by Christie.

In the new series of Christie comedies, Duffy's first star role will be "Uppercuts," a comedy of the prize fight ring with Duffy himself and not the fighters getting most of the wallops and the back-breaking heaves out of the ring. This is rated after preview showings as one of the funniest Christie comedies produced in a long time and was directed by Walter Graham. Duffy will also be seen early in the season with Bobby Vernon in "Dummy Love" and with Billy Dooley in "A Dippy Tar."

Edna Marian is doing her second leading lady role in Christie pictures this season. She played the lead opposite Neal Burns in the first Christie of the new year called "The Daffy Dill" and will again be Burns's lead for a later comedy in the series.

Theaters—Amusements—Entertainments

LOEW'S STATE

BDWY. AT 7TH.
DIRECTION WEST COAST THEATRES ★ INC

Blizzard

-Red light king of San Francisco's underworld-

LON CHANEY

IN THE NEW 1926 EDITION OF HIS SUPREME TRIUMPH

A METRO GOLDWYN MAYER PICTURE

"The Penalty"

—based on Gouverneur MORRIS' masterpiece of modern literature

RUBE WOLF & his greater Band in a Fanchon & Marco Idea

Featuring BOYCE COMBE "The Americus Prince of Wales" ALBERT MacGILLIVRAY VAN & VERA "Aces of the Air, Novel Presents" "Curves of Wolf's New Formula" "Rube Wolf's New Frolic" MARGUERITE BROWN Diminutive Soubrette FLOYD RATHBUN 1st. Base Rube

Free! Ocean Park Pier Tickets!

This week every patron of Loew's State Theatre, including the children, will receive, upon asking cashier, a free combination ticket worth $1.25, good any day to Sept. 15, at eleven big Ocean Park Pier attractions.

CRITERION NOW YELLOW FINGERS OLIVE BORDEN

7TH & GRAND Senor Daredevil WITH KEN MAYNARD

WEST COAST ALHAMBRA LON CHANEY "THE ROAD TO MANDALAY"

STARTS SATURDAY COLLEEN MOORE IN "ELLEN CINDERS"

BURBANK THEATER Main at 8th

Biggest Musical Comedy in the West WITH Lee Bud Harrison & Henry Sherr

GRAUMAN'S EGYPTIAN

MADELINE HURLOCK RAYMOND MCKEE

Mack Sennett stars, hosts tonight at theater party of All City Employees' Association.

DOUGLAS FAIRBANKS "The BLACK PIRATE" and MARY PICKFORD "SPARROWS"

Seats at Out Drug, 6th & Hobry., (open till 10 p.m.); Worlitzer's, 614 S. Hobry., (open till 8 p.m.); Egyptian Box Office, Hobby 3761.

2 SID GRAUMAN PRELUDES

4050 W. PICO

THEATRE BEAUTIFUL FORUM NOW—CONTINUOUS DAILY 2 P.M.

FREE AUTO PARK

World Premiere ERNST LUBITSCH'S HENKEL'S Dazzling-Sparkling Comedy "SO THIS IS PARIS"

The VISION Most Beautiful picture ever made A Master Work in Color Photography

Melody Classics The New Gems in Orchestral Coloring

Adapted from the French Story-Revelation with Monte Blue, Patsy Ruth Miller, Lilyan Tashman

PRICE DUBOWAY AT THE KIMBALL ORGAN

PANTAGES SEVENTH AT HILL

NOW KARYL NORMAN THE CREOLE FASHION PLATE

On the Screen The KING of THE TURF PATSY RUTH MILLER

WOOD CHOPPERS' CONTEST FRI. NIGHT 9 P.M. $100 CASH PRIZE

Vaudeville Nazette-Lewis Sidney Steve & Co. Ben Smith Helen Peterson Aussie-Czech Selva Sisters NOON PRICES 25¢ EXCEPT SAT. & SUN.

EGAN THEATRE FIGUEROA AT PICO

NOW 12TH WEEK MATS. WED. & SAT., 50c to $1

WHITE COLLARS The Season of Them All

NEWS OF SOUTHERN COUNTIES

DOCTORS FAVOR HEALTH CENTER

Ventura Physicians Endorse Proposed Plan

Would Obtain Aid from State Board

Call Attention to Recent Typhoid Epidemic

VENTURA, July 29.—Official indorsement of the establishment of a health unit in Ventura county and unanimous approval of the acceptance by the county of the $5000 offer of the California State Health Board and Rockefeller Foundation for the establishment of such a unit was made July 20 by the Ventura County Medical Society in a meeting held at the office of Dr. Julio Bianchia, it was announced today by Dr. C. E. Schultz, secretary.

At the same meeting it was unanimously voted to send a copy of a resolution now being prepared by Dr. Schultz to the Board of Supervisors urging the acceptance of the $5000 offer and the establishment of a health unit. According to Dr. Bianchia eleven members of the group which comprises all the physicians and surgeons of Ventura county were present at the meeting and voted unanimously for adoption of the resolution. The eleven members present also unanimously but unofficially voiced approval of the State Board of Health offer. The society also adopted a resolution that the recent "typhoid fever cases in several localities in Ventura county and in one city of Ventura county in particular" were in "epidemic proportions." It recommended the continuous employment of sanitary inspectors and the inauguration of a regular milk inspection.

The next action of the society or the furtherance of its fight to have a health unit established in Ventura county will be taken up at the next meeting of the society to be held on August 10, Dr. Bianchia said.

Ranchers Fight Beetle That is Eating Up Crop

VAN NUYS, July 29.—A large number of ranchers growing vine crops are interested in a fight now being waged against insects that damage various fields in San Fernando Valley, and several meetings have been held under the direction of Assistant Farm Adviser F. H. Ernst. One of these gatherings has been at the Butler ranch and another at the W. P. Whitsett ranch.

According to Ernst, the cucumber beetle is one of the destructive insects that is to be most feared. But it has a keen scent for poisons and will keep away from all vines that have been treated with a dust preparation.

One of the peculiar damages caused by the cucumber beetle is in the manner in which it serves to spread blight in melons and cucumbers which at times may destroy an entire crop. Because of the large amount of vine crops grown in the valley, the particular fight against insects this year is waged against this beetle.

MERCHANT DIES

Well-Known Business Man of San Diego Passes Away

SAN DIEGO, July 29.—Samuel M. Bingham, San Diego department-store merchant, died at his home at 6:30 this morning after an extended illness. He was 72 years old. A general breakdown due to advanced age is given as the cause of his death.

Bingham was born in Glasgow, Scotland, July 12, 1854, and came to the United States when he was 19 years of age, entering the employ of the Boston Store in Providence, R. I. It was because of his association with that store that he named the San Diego store the Boston Store. He came to San Diego in 1906 and began business with a partner, James Milne. In 1924 the business was incorporated under the name of the S. W. Bingham Company and has been so operated since that time.

Bingham is survived by his widow, Elizabeth C. Bingham, and two daughters, Mrs. J. B. Lyman and Mrs. A. H. Merrick.

VALLEY BABY LIMAS IN GOOD CONDITION

VAN NUYS, July 29.—About 2000 acres are planted to baby lima beans in the immediate Van Nuys section, and all plants appear to be in the very best of growing condition. As there is plenty of water for irrigation purposes this season, all fields are being copiously watered and bear a fine green look. Growers who have just returned from Ventura county, adjoining, assert the bean fields of that county also are in excellent shape and there is a good prospect for a big yield this year. Last year in the western part of San Fernando Valley the bean fields were in a fair state only, because of the dearth of irrigation water. This was due to the damaged aqueduct system which had been injured by spring freshets and cloudbursts in the Owens Valley section.

PAYS HIGH PRICE FOR ORANGE GROVE

SANTA ANA, July 29.—With the sale of the J. J. Collins ranch, 1145 East Chapman avenue, Orange, to John O. King, a former Florida resident, activity in real estate on East Chapman avenue is scheduled to assume sizeable proportions, according to real-estate dealers in Orange.

The reported price paid for the Collins tract was $42,500. The tract is composed of six acres of Valencia oranges with a two-story dwelling. Another sale of considerable note is that of ten lots on East Chapman avenue, valued at $22,000 to Roy Y. Work, Long Beach contractor. The former L. D. Palmer property, said to have been owned by Work, is reported to have been involved in the deal.

LEVY NEAR TWO DOLLARS

Budget at Fresno Permits Reduction From Tentative Figure of $2.10

FRESNO, July 29.—The basic tax rate for Fresno for the fiscal year 1926-27 will be $1.94, unless unforeseen changes are made in the city budget prior to its adoption at 11 a.m. Saturday, it became known today when budget calculations were completed by the city finance department.

At the completion late yesterday of the City Commission's budget sessions, $49,643 had been trimmed from departmental estimates with increase of $16,800 in estimates of revenue other than taxes and other adjustments in estimates of receipts the rate was reduced from a tentative figure of $2.10 per $100 of assessed valuation, to the $1.94 figure.

The 1926-27 budget will be the first in six years to receive the unanimous vote of the five members of the City Committion, members of the commission stated today. In amplification of this statement the commissioners said they believe that the budget, now providing appropriations aggregating $1,202,907, has been cut as much as possible without affecting departmental efficiency.

The new budget, while it is actually $57,498.85 lower than that of last year, carries a tax increase of 4.5 cents over last year, due to the fact that the treasury surplus this year is but $60,000, while last year $155,000 was available from that source for tax-reduction purposes.

Fast Train Hits Truck on Crossing

OXNARD, July 29.—Concussion of the brain and spinal cord, broken leg, two broken ribs and severe bruises and lacerations were sustained by Robert Baldwin, 24 years of age, when the truck he was driving was hit by the fast Southern Pacific Daylight Limited, en route to San Francisco, at the Camarillo crossing at 9:23 o'clock this morning.

The injured man was rushed to Oxnard by the train which hit him, an ambulance was waiting and took him to St. John's Hospital where he was treated by Dr. Beach.

Baldwin was on his way to Moorpark. He was driving a truck for Emersch Hoyt. Arriving at the Camarillo crossing Baldwin noticed that the wig-wag was going but thought that it was caused by the freight train that was standing on the east side of the main line. He stopped the truck and then noticed that the freight was cut in two. He started again to cross the main line, then he saw that the limited was coming, but it was too late either to go back or forward. A moment later the train hit the truck, knocking both Baldwin and the truck approximately fifty feet down the track.

At St. John's Hospital it was found that Baldwin's leg with broken at the ankle, two ribs on his right side were broken and that he suffered severe concussion of the brain and spinal cord, internal injuries besides severe bruises and lacerations. Dr. Beach said that he had a good chance for recovery.

SIEZE VALUABLE CARGO

Federal Officers Capture Load of Liquid Worth $14,000

SAN DIEGO, July 29. (AP)—Three men are held in the County Jail here charged with participating in a liquor-running plot in which 1100 gallons of high-grade alcohol, one auto truck and one automobile have been seized by Federal officers. The men under arrest are H. G. McClemmy, said to be owner of the Red Top Distillery in Tia Juana; William Kostelak of San Diego, driver of the truck, and Carl Vermilion of La Mesa, driver of the automobile.

The alcohol, cleverly concealed in a supposed load of lumber, was contained in 220 cans, each of five gallons capacity. Federal officers estimate the consignment, which is believed to have come from Tia Juana, was valued at $14,000 wholesale.

ANOTHER ANNEXATION TO HUNTINGTON PARK

WALNUT PARK, July 29.—A petition containing almost 700 signatures was filed this morning with City Clerk Harry Hunter of Huntington Park, which will be checked and presented to the City Board of Trustees of Huntington Park, asking that they set a date for an annexation election to Huntington Park. If the petition is found sufficient, action by the Huntington Park Trustees will be taken at their meeting next week, when a date will be set for the special election.

The names on the petition were secured in five days, and represent more than one-fourth of the voters of this community, it being stated that there are approximately 2300 voters here.

One of the provisions is that the residents here are to assume no part of the present bonded indebtedness of Huntington Park.

If the election carries for annexation, it will add several thousand population to Huntington Park, bringing the city up to 36,000.

TO PACK TOMATOES AT LA HABRA PLANT

LA HABRA, July 29.—Conclusion of an arrangement between F. B. Harden, manager of the La Habra Packing Company, and the Union Pacific Railroad assures the establishment in La Habra of a tomato-packing and shipping plant which will ship not less than 100 cars of tomatoes to the eastern market during the coming season.

During its busiest time, the plant will employ fifty persons. Harden has made arrangements with the Union Pacific by which he is to have use of a large room in the railroad's freight depot and also of a large loading platform. The necessary equipment for handling the fruit will be installed in the freight room and Harden estimates that he will have facilities for sending out three carloads a day.

COLLEGE PROFESSOR DIES AT LONG BEACH

CLAREMONT, July 29. (AP)—Prof. James H. Lyman, instructor in chemistry at Pomona College here since 1909, died at Long Beach early today following a sudden illness, according to reports received at Pomona College here. Prof. Lyman was the co-author with William C. Morgan of three textbooks in chemistry, and was widely known in college circles. He was born at Lee Center, Ill., October 17, 1866, and a graduate of Beloit and John Hopkins University, later serving as instructor in chemistry at the University of Chicago and the Portland (Or.) Academy. He leaves a wife and three children.

RESIDENCE BURGLARY

HUNTINGTON PARK, July 29.—Burglars entered the home of C. R. May, in Magnolia Park, early last night, and took a quantity of silverware and clothing while the occupants of the home were away for the early part of the evening. They entered by the window route.

Broke Every Traffic Law on the Books

PASADENA, July 29.—William Bartik, one-man traffic problem, established a Justice Court record today for the wrong way to drive an automobile, according to the evidence presented in his trial on a charge of reckless driving, held before Justice Gibbs.

Bartik, 17 years of age, was found guilty of reckless driving, speeding, making excess noise, driving with no license plates, no muffler, no ownership certificate and no driver's license.

Furthermore, Deputy Constable Glen Sosey testified that the youth chose a two-mile stretch along which were a number of churches, and on Sunday morning drove back and forth on his chosen speedway four times, greatly to the annoyance of the assembled worshipers.

Justice Gibbs ordered Bartik immediately to dispose of his car for a period of six months, and further ordered that when he acquired another his driver's license would be suspended for another six-month's period.

ASK COURT HOW TO SPEND PREMIUM FUND

SANTA ANA, July 29.—Whether the premium of about $15,000 on the $320,000 Brea-Olinda Union High School bond issue should be put into the sinking and interest fund or in the building fund is the controversy carried into the Superior Court today by the trustees of the district, A. H. Brown, H. E. Becker, H. R. Williams, W. D. Shafer and G. W. Cullen and County Auditor W. C. Jerome and County Treasurer J. C. Joplin.

The trustees are represented by Dep. Dist.-Atty. D. G. Wettlin, who appeared before the Board of Supervisors in the matter Tuesday. Judge E. J. Marks of Department Two of the Superior Court, will be called upon to render a decision in the matter within a few days. Both the trustees and the county officers say the law is on their side. The trustees are especially anxious to use the money for the purchase of additional equipment for the new school, Wettlin said.

GLENDALE FACTORY MAKES CHEWING GUM

GLENDALE, July 29. — The first unit of Glendale's new chewing-gum factory, owned and operated by M. A. White at Western avenue and San Fernando Road, started operations today, with a daily capacity of 16,000 packages of gum. Other units will be added to the building as business grows.

Modern equipment has been installed and twelve persons will be employed to make the gum in the present unit. White manufactures the gum from formulas left by his father, who was engaged in the business, and he plans to have all his labels carry the name of Glendale.

BANKS TO CHARGE CARELESS PATRONS

LANKERSHIM, July 29.—At a recent meeting of the San Fernando Valley Bankers' Association a rule was adopted to charge bank patrons 25 cents for checks issued when there is not sufficient funds to pay them. The first check issued without sufficient funds will be sent back with a notice that it is the rule to make the charge and asking that more care be taken in the future. On all checks thereafter the 25-cent charge will be made.

ELABORATE PROGRAM

REDLANDS, July 29.—Three thousand miles of 100-feet-wide highways paved and with proper curbs and gutters, 500 miles of which is now under way, is what Los Angeles county will have in a few years in order to take care of the great traffic in and out of the city of Los Angeles.

Hugh Pomroy, secretary of the Los Angeles County Regional Planning Commission, told of this great network of highways at a meeting of the Rotary Club today.

Mr. Pomroy, who was introduced by Jeffery Prendergast, with whom he was in the Legislature and who told of what has been accomplished by the commission in three years' time. Rights of way have been secured for 500 of the 3000 miles of highways, which will be seventy-four feet wide from curb to curb, and this will carry from five to six lanes of traffic.

WHERE GOLF RULES FALL SHORT

Glendale Player Drives Ball Into Leg of Opponent's "Plus Fours" and Question is, Can It Be Played As It Lies

GLENDALE, July 29.—Golf lawyers at Oakmont Country Club are excited over the question of whether it is good golfing ethics for a player to take a swing at his ball while it's concealed in the leg of another player's "plus fours," or whether the latter should be made to drop the ball on the ground before the play.

A. R. Eastman president of the Glendale State bank, was playing at Oakmont yesterday with Joe Belanger of La Crescenta and had started ahead of his opponent after driving off at the eighth tee. Belanger pulled his stroke and the ball instead of going straight down the fairway curved around and struck Eastman just below the right hand pants pocket, splitting the garment to the knee and coming to rest inside the leg of Eastman's trousers.

Belanger wanted to play the ball as it lay but Eastman protested, claiming that he was liable to loose a knee cap if Belanger insisted on playing the ball while it was nestling at the top of Eastman's hole. The argument over Belanger's rights has almost split the golfing fraternity wide apart.

CALIFORNIA IS POPULAR

Returned Banker Tells of Renewed Interest on the Part of Easterners

PASADENA, July 29.—Southern California is due for an unprecedented influx of visitors from eastern cities next winter, according to the impressions gleaned by Dale M. Tussing, official of the Security Trust and Savings Bank here, during an eastern trip which he made following the convention of the American Bankers' Association in Dallas, Tex.

Good business conditions here and in the East and the collapse of the Florida boom have resulted in a great new growth of interest in California, so that both pleasure-seekers and prospective investors are looking to the Southland as the most promising field for their activities, Tussing said.

Everywhere, he reports, people were eager to hear about conditions and opportunities in California, and his conclusion that travel in this direction will be the heaviest on record is borne out by the experience of Pasadenans who have already been requested to secure advance accommodations for friends who are coming west.

Tussing said that recent bank failures in Florida and Georgia have made a further unfavorable impression on the minds of many easterners who customarily spend the winters in the gulf region.

His prophecies are apparently finding corroboration in the experience of the large Pasadena tourist hotels, which had the best season in their history last winter. Now their managers are reporting that the number of summer visitors here is surpassing the marks of former years, with heavy advance registrations for the fall and winter coming in.

Trouble Comes in Bunches for Speeder

HUNTINGTON BEACH, July 29.—When C. J. "Johnny" Yeargan of Costa Mesa crashed into two machines at the intersection of Walnut avenue and Eighth street here today noon, he crashed into jail.

Motorcycle Officer Elmer Parker, who rushed to the scene of the wreck recognized Yeargan as "Jack Sheek," wanted by Huntington Beach officers for nonappearance on a speeding charge. Incidental developments showed that Yearyan is also wanted by State motorcycle officers and was released from the Orange County Jail about forty-eight hours previous to his arrest here. More trouble may stare Yeargan in the face as he may be confronted with a reckless driving charge as a result of the accident.

According to report at the local police station, Yeargan's machine, said to have been traveling at a high rate of speed, crashed into a sedan driven by Dr. Harry H. Ward of Coalmen, Ind., overturned the car and struck another machine driven by Don Mosinger of Huntington Beach. In the cars were Mrs. Ward and daughter, Laura, of Indiana and J. A. Ward of Huntington Beach. No one was seriously injured.

GRADUATE CLASS

Chautauqua Readers Presented With Diplomas

SANTA MONICA, July 29.—A graduating class of fifty men and women received diplomas this afternoon following exercises of the Chautauqua Literary and Scientific Circle at the Pacific Palisades assembly. The diplomas signify completion of the four-year reading course of the C. L. S. C. of Chautauqua, N. Y.

The graduates filed in beneath the "Golden Gate," or portal representing knowledge, after the custom of similar exercises of the mother institution in New York. The procession in honor of the graduates left the auditorium at 1:45 o'clock, led by the Pacific Palisades Band and flower girls and joined the class in the rustic glen, where the first part of the ceremony was held. Following this, graduates and audience marched to the auditorium, where the address of the afternoon was delivered by Dr. Samuel Christian Schumucker.

CHRISTIAN COLLEGE SELECTS TRUSTEES

LONG BEACH, July 29. (AP)—Selections of trustees of California Christian College at Los Angeles marked today's session of the convention of Christian Churches of California. Included are Charles C. Chapman of Fullerton, chairman. Members of the board are S. J. Chapman, Los Angeles; Dr. O. C. Dean, Oakland; Selden Sturges, Oakland; I. W. Baughman, Pomona; R. A. Swink, Pasadena; H. C. Weisenburger, Watsonville, and C. C. Sinclair, Los Angeles.

Speaking before the delegates today, D. A. Russell, dean of the institution, appealed for more equipment and additional appropriations. "You do not want your children to have a lop-sided education," he said.

VALLEY WOODMEN TO HAVE BIG POW-WOW

VAN NUYS, July 29.—Modern Woodman members have completed plans for the big meeting that will be held here tomorrow night in the Knights of Pythias Hall. All camps in San Fernando Valley will take part in a huge initiation ceremony. Camps from Burbank, Glendale, Lankershim, San Fernando and Van Nuys will be represented and it is stated that about thirty-five new members will be inducted into the order. Three drill teams will take part in the ceremonies. M. R. Huntsman, a deputy organizer, of Van Nuys, is one of the several officers in charge of the affair.

ASK FOR NEW PORT

CALEXICO, July 29.—Petitions were being circulated here today by city officials, asking the Federal authorities to open a new port of entry to serve the increasing traffic between Calexico and Mexicali. Reports from the Immigration Service show that more than 10,000,000 persons passed through the Mexicali port during the past fiscal year. At some periods of the year the traffic is too heavy to be handled through a single gateway, it is pointed out in the petition to the department and a second gateway is needed.

GIVE GUARD SEND-OFF

HANFORD, July 29.—Acting Mayor D. W. Cackler has issued a proclamation designating Friday, July 30, as "National Guard day" and requesting a general display of flags and participation in the exercises at Courthouse Park and as an escort of Company B, One Hundred and Eighty-fourth Infantry, California National Guard, on the ocasion of its encampment for the annual encampment at Del Monte.

UNION'S LAST STAND

Make Eleventh-Hour Move to Prevent Adoption of American Plan at Fresno

FRESNO, July 29.—On the eve of a meeting of the Fresno Builders' Exchange to meet and dissolve their organization, thereby paving the way for placing the American plan in operation in Fresno, the executive committee of the Fresno Buildin Trades Council and the Fresno City Commission today moved to prevent the American plan move.

The union committee sent a letter to the city Board of Education advising that body that unions are seeking a renewal of their wage and working agreement under what it is known as the Fresno plan and that with a renewal of that agreement and plan they will not demand any pay increase during the life of the agreement thereby removing the only apparent obstacles to the prosecution of the $1,800,000 school building program.

The City Commission unanimously adopted a resolution urging the unions, the builders and the San Joaquin Valley Industrial Association to resume negotiations looking toward an amicable adjustment of the present labor controversy. Resumption of negotiations and a new agreement between the unions and the builders would mean that the American plan would not be put into effect.

The Industrial Association announced the adoption of the American plan when the Builders Exchange advised that no agreement could be reached with the unions on the latter's demand for increased wages and changes in working conditions when the old agreement expired in June.

When labor difficulties loomed as a result of the deadlock on the wage question, the Board of Education announced that the building program would be held in abeyance.

In their letter today the union men assured the board that they may initiate the program without fear of wage difficulties with the unions affiliated with the Council, which includes all building trades but the bricklayers, who recently withdrew. The union letter also points out that the unions are ready to again trest with the builders for a renewal of last year's agreement, indicating that their demands have been dropped in the face of the American plan proposal of the Industrial Association.

One faction of the Builders Exchange is strongly opposed to the dissolution proposal of the directorate, some of whom are also directors of the Industrial Association and a fight against the dissolution stands an even chance of halting the move, it was said today. Should the dissolution move fail, some of the builders said today the union proposal for renewal of the Fresno plan will receive consideration.

Money Stolen From Veteran is Returned

ONTARIO, July 29.—George Jeffries, 84-year-old Civil War veteran, residing at 318 West C street, is 76 per cent less sorrowful today following the receipt through the mail of a fat envelope containing nineteen $20 bank notes which were sent to him by an unknown person who was apparently the victim of a restive conscience.

Two weeks ago Jeffries attended a game of night baseball and was feeling affluent in the possession of a bulging bill fold, containing $500 in currency which he had tucked in a side trousers pocket. The joys of life were rudely dimmed, however, when the ex-soldier on returning home and preparing for his night's slumber discovered that his small fortune was but a memory.

The police were immediately notified but nothing was heard of the missing money until the receipt of the mysterious letter returning the $380. A terse note inclosed with the currency read: "Found by some one who does not live in Ontario—on way East," which leads the veteran to believe the party with the guilty conscience is a local resident trying to divert suspicion. The returned money is now being afforded safer accommodations than were accorded it on the day of its departure.

Water Rights Involved in Suit at Law

BAKERSFIELD, July 29.—Suit for $250,000 against the Frasier Mountain Park Corporation and the Title Insurance and Trust Company was filed at the County Clerk's office late today by Tom O'Brien, owner of Hotel Lebec and extensive property in the Tehachapi Mountains.

Mr. O'Brien, as plaintiff, says in his complaint that the Frasier Mountain Park Company is diverting for its own use waters of Cuddy Canyon, to which he has title invested by the State Water Commission.

Judge J. W. Mahon of the Superior Court has signed an order for the defendant corporation to show cause on September 7, next, in the local Superior Court, why they should not be permanently enjoined from diverting the waters of Cuddy Creek and interfering with the flow thereof.

The plaintiff will ask a permanent restraining order against the company.

Monument to Honor Memory of Cabrillo

VENTURA, July 29.—A movement was started here today looking to the erection of a monument to Juan Cabrillo, discoverer of California. No city, it is declared, has taken such a step in honor of the explorer, although a memorial is in contemplation at San Diego.

The romantic story of Cabrillo, Portuguese navigator, sailing under the flag of Spain, who discovered 1000 miles of California coastline in 1542, just fifty years after Columbus sighted the first new world land, was told by Judge Merle Rogers last night to the county Chamber of Commerce.

"The place of the canoes" was a spot peopled by a superior type of natives, who possessed the best boats seen by the explorers in their travels, who were the best cultivators and the most intelligent of the tribes visited. More than two centuries later "the place of the canoes" was christened San Buenaventura. Today it is Ventura. Here the discoverer landed and spent four days. Then Cabrillo sailed on discovering Santa Barbara and Monterey, but failing oddly enough to find San Francisco Bay. He turned back, became ill, died and was buried on the San Miguel Island across the channel from the "place of the canoes," and his unidentified grave remains in that desolate and unchanged spot unmarked and unhonored.

ACCIDENT VICTIM BATTLES FOR LIFE

SANTA ANA, July 29.—Neil Granger of Orange, Harvard University student, injured in a collision with a truck near Vacaville Tuesday night, still was battling for his life in the Sutter Hospital at Sacramento, according to word received here today.

His companion in the accident, Herbert M. Hamilton of Santa Monica, was reported out of danger. Mr. and Mrs. W. D. Granger, parents of the Orange youth, arrived at Sacramento last night by airplane to be with their son, whose injuries include the loss of sight in his right eye, a fractured hip and severe cuts and bruises. The victim still is unconscious from brain concussion.

USE INHALATOR TO SAVE INFANT

GLENDALE, July 29. — The infant son of Mr. and Mrs. J. W. Wadsworth, 101 West Maple street, that was apparently dead when it was born last night, was restored to life by the inhalator squad of the fire department after half an hour's strenuous work.

Dr. Riley Russell, 129 Carr street, who attended Mrs. Wadsworth, summoned Capt. Johnny Myers and Fireman Jack Rockwell when the baby was born and when it failed to manifest any signs of life, the pulmotor proved efficacious in restoring the child, which is now reported to be progressing normally.

ANGELENOS MEET AT STREET CROSSING

BURBANK, July 29.—John Ortega of 2831 South Mansfield street, Los Angeles, is in the Burbank Hospital with a double fracture of the skull as a result of an automobile accident at the intersection of Lake street and Alameda avenue last night. The driver of the other machine was Paul Hill of 3929 Brunswick street, Los Angeles. Ortega's car was said to have been going at the rate of fifty miles an hour, while that of Hill was making twenty miles.

COUNTRY DEPARTMENT

Valley Ranchers Provide for Fire Protection

EL CENTRO, July 29.—In order to provide valley ranchers with the same class of fire protection as exists in incorporated towns, members of the Imperial Valley Firemen's Association, at their meeting this week, took definite action toward the organization of a county-wide fire crew.

The tentative plans have been for one or two central stations from which high-speed equipment will be operated to serve all of the adjacent country area. The plans, when completed, are to be laid before the County Supervisors with a request for an appropriation needed to carry out the proposal.

Fire trucks will be equipped with chemical apparatus and with pumps to lift water from irrigation canals and reservoirs. It is believed that many thousands of dollars in losses can be saved to county property owners annually.

Charles Ferguson, chief of the department in this city, is sponsor of the plan.

CITY ATTORNEY HAS MUCH-NEEDED HELP

LONG BEACH, July 29.—Charles A. Windham, son of former City Manager Charles H. Windham, has been named deputy City Attorney, and his appointment represents an increase in and reorganization of the staff of the City Attorney's office, City Attorney Bruce Mason announced today. The appointee has been practicing law in Long Beach for more than a year. His legal training was obtained at the University of Southern California.

Mr. Windham's duties will include the handling of proceedings for street improvements and matters of a similar nature, thus taking a large volume of that work from Deputy City Attorney George Trammell.

VAN NUYS SOON TO START ON LIBRARY

VAN NUYS, July 29.—It is stated here today that plans for the new Van Nuys library building, as part of the Los Angeles library system, have been completed and the work on the structure may start within a short time. Each month the local library makes a new record in the circulation of books, the present figures being 5600. This is an increase of 1000 books per month over the same period last year. Nearly every school child in the Van Nuys district carries a reader's card in the local library.

ATTORNEY IN CONTEMPT

GLENDALE, July 29.—Police Judge P. H. Lowe today imposed a fine of $50 for contempt of court on Attorney George H. King, 111 East Broadway, who is said to have appeared in Judge Lowe's court under the influence of liquor. Attorney King was allowed until August 4 to pay the fine, and the case in which he was appearing before the court today was also postponed until the same date.

Used Guns to Drive Owners From Property

BAKERSFIELD, July 29.—Evicted from their property at the muzzles of guns, according to their allegations, J. A. Mullen and Henry Knoble, as the U. S. Borax Company, have begun suit against Clarence Stuessy, W. E. Wasem and C. H. Wasem, according to a complaint filed at the office of the County Clerk.

On the 21st inst., the plaintiffs say that the defendants drove them from their mining property north of Kramer on the Mojave Desert, "with violence and a strong hand exhibition of deadly weapons and threats to kill."

The plaintiffs further allege that they were not allowed to return to the property, which is described technically as the southeast quarter of Sec. 20, 11-7.

The plaintiffs ask the court for restitution of the premises and $300 damages. They are represented by Emmons & Aldrich.

CHICKENS DISAPPEAR

Pasadena Law Puts Feathered Tribe Out of Business

PASADENA, July 29.—Pasadena's "rooster ordinance," which forbids the keeping of a rooster within 100 feet of a residence in the city, is achieving its purpose of discouraging the presence of chickens in Pasadena, according to Henry W. Adams, manager of the Pasadena Poultry Association.

As a result, the organization will be unable to stage its customary fall show this year, owing to the paucity of high-class birds, Adams says. Members of the body are planning an effort to secure an amendment of the discouraging ordinance.

GIN FIRST BALE OF MEXICAN COTTON

MEXICALI, July 29.—The first bale of cotton to be picked in Imperial Valley of Mexico, was ginned here yesterday at the Mexican-Chinese gins. The cotton was grown on the Manuel Garcia ranch in the Black Butte district.

While some picking is under way in the district, the gins do not expect to begin regular operation before the middle of August. Ginning has been going on at Calipatria, in the north end of the valley, for the past three weeks and nearly 100 bales have been turned out already.

DINNER GUESTS COME BY OLD STAGE COACH

CAHUENGA PARK, July 29.—A rather novel dinner was given at Dixie Inn on Ventura Boulevard near here, guests coming horseback and in an old-fashioned stage coach. The dinner was given by the Beverly Glen Riding Club and the Beverly Hills Riding Academy. There were about sixty members of both organizations, coming on horseback and by stage coach over the old Benedict Canyon Road, through the Whitley Country Club grounds to the Boulevard Cafe. Some of the riders came through the old Franklin Canyon trail.

LABORER INJURED

PASADENA, July 29.—Jose Aquilera, 30 years of age, a laborer, suffered a broken foot and severe lacerations today when he fell from the third to the second story of the Home Telephone and Telegraph Company building at Green street and Madison avenue, where he was employed in construction work.

NEW HIGHWAY FROM HARBOR

Long Beach Has Plan Added Outlet

Ask Railway Company Aid Project

Would Abandon Present Road on City Boundary

LONG BEACH, July 29.—A highway that will open up the Long Beach harbor and industrial district to Los Angeles and other sections of western and eastern sections of the county is proposed by the Chamber of Commerce here in a plan to be submitted to the Union Pacific Railroad. Abandonment of the present plan for a highway leading from Anaheim street to the site of the $5,000,000 Ford Motor Company plant in the harbor, and subsequent [illegible] of a plan for a highway that will be more embracing in its effect on the entire county, is planned in the event it can be made by chamber officials to the railroad company.

The route of the new highway, immediate construction of which is to be urged, will lay along the [illegible] of the railroad tracks paralleling Pacific avenue from the factory district plant site to a point opposite the Consolidated Lumber Company, and thence northeasterly in the direction of the viaduct under construction at Pennington avenue, crossing and paralleling Anaheim street, and connecting with that thoroughfare at the east end of the new viaduct.

An additional committee is to be asked for [illegible] would extend the opposite Pennington avenue to connect with Willow street, in order that participation in the cost of maintenance of such a highway by the city of Long Beach is also assured.

It will be urged that the new road, of oil and macadam, but one which has not been determined upon by the highway, it is planned, will become one of the most important routes in the entire Los Angeles-Long Beach harbor district, feeding, as it would, the new plant of the Ford Motor Company now under construction, and offering an outlet for merchandise from the entire eastern section of the city to the harbor, connecting directly with the [illegible] sections of Southern California.

Recommendation to citizens to vote for the construction of the [illegible] proposed road along the [illegible] Long Beach city boundary is made by the chamber officials on the [illegible] ment that it is proposed by the Southern Pacific to dredge a slip from the present No. 2 channel northward [illegible] to Anaheim street, through the [illegible] company's newly-acquired property. Such a slip would cut down the proposed route of the road.

STICKERS ILLEGAL

Supreme Court Rules in Town Election Case

BAKERSFIELD, July 29.—The "stickers" bearing the name of a candidate and pasted on a ballot were held to be illegal by the Supreme Court of California [illegible] special news dispatch, thereby automatically denying [illegible] position as supervisor of the [illegible] triet in this county.

Gus Spengler of Arvin, [illegible] ing the first supervisorial [illegible] 1924 against J. B. McClure, [illegible] bent, utilized printed [illegible] forms which his friends [illegible] the ballot in voting for him.

Through this expedient, [illegible] in a Superior Court opinion [illegible] Spengler was elected by a majority of the voters in the district. [illegible] Parland contested the election in the local Superior Court. After the hearing before an extended [illegible] sion was rendered that the use of stickers was illegal. As a result, Mr. McParland was named as victor of election.

PIONEER REUNION

Feature to be Staged at [illegible] County Fair

TULARE, July 29.—The Tulare postmaster, [illegible] Pioneer Day Committee, [illegible] most pleasing feature of the [illegible] County Fair, last year, will be staged in that capacity for the [illegible] He will be assisted by [illegible] W. Stewart of Visalia, J. O. [illegible] of Dinuba, Mrs. M. C. [illegible] Tulare, C. F. Burr of [illegible] Mrs. Emma Abbey of [illegible]

Letters are being mailed to [illegible] residents of Tulare and [illegible] ties and all former residents of the two counties whose names [illegible] back to 1876 from the [illegible] quarters.

More than 300 pioneers [illegible] the Pioneer Day of the [illegible] fair last year, this being the [illegible] event of the kind. Prizes [illegible] day for those most and [illegible] brought the light of pioneer [illegible] region. It is believed [illegible] year will be even greater than [illegible]

WEATHER UNUSUAL IN SWITZERLAND

INGLEWOOD, July 29.—[illegible] spending the summer in the [illegible] of Switzerland's [illegible] scenery, Mrs. Charles H. [illegible] of Inglewood's Mayor, [illegible] husband that she is very [illegible] for a real Southern California summer.

According to Mrs. [illegible] land is giving the side of [illegible] weather to all tourists [illegible] as the season has been [illegible] cold and rainy, resulting [illegible] riously and greatly [illegible] peasant farmers.

"Southern California, [illegible] summer resort, after all," [illegible] letter, in conclusion, [illegible] much-vaunted [illegible] the good old Sierra [illegible] Mt. Wilson and Mt. Lowe."

ASSESS BEAUTY [illegible]

LA HABRA, July 29.—[illegible] well, arrested by [illegible] Buena Park on a charge [illegible] driving, was tried before [illegible] the Peace H. E. [illegible] Caldwell was turned over [illegible] officer and went out to [illegible] raise the amount of bail. [illegible] Hart fined Beattie [illegible] $100 on a charge of [illegible] He paid the fine. [illegible] officers said liquor was [illegible]

NEW HIGHWAY FROM HARBOR

Long Beach Has Plan for Added Outlet

Ask Railway Company to Aid Project

Would Abandon Proposed Road on City Boundary

LONG BEACH, July 29.—A new highway that will open up the Long Beach harbor and industrial district to Los Angeles and other northern, western and eastern sections of the county is proposed by the Chamber of Commerce here in a plan to be submitted to the Union Pacific Railroad. Abandonment of the announced plan for a highway leading from Anaheim street to the site of the $1,000,000 Ford Motor Company plant in the harbor, and substitution of a new plan for a highway that will be more embracing in its effect on the entire county, is planned in the request to be made by chamber officials to the railroad company.

The route of the new highway, immediate construction of which will be urged, will lay along the east side of the railroad tracks paralleling Fig avenue from the forty-acre Ford plant site to a point opposite the Consolidated Lumber Company yards, thence northeasterly to the south end of the viaduct under construction at Pennington avenue, eastward, paralleling Anaheim street, and connecting with that thoroughfare at the east end of the new viaduct.

An additional connection to be asked for would extend east from opposite Pennington avenue to connect with Wilmington Boulevard. Participation in the cost of maintenance of such a highway by the city of Long Beach is also recommended.

It will be urged that the road be of oil and macadam, but the width has not been determined upon. The highway, it is planned, will become one of the most important in the entire Los Angeles-Long Beach harbor district, feeding, as it would, the giant plant of the Ford Motor Company now under construction, and affording an outlet for merchandise for the entire eastern section of the port harbor, connecting directly with all sections of Southern California.

Recommendation to abandon plan for the construction of the westerly proposed road along the Los Angeles-Long Beach city boundary is based by chamber officials on the assessment that it is proposed by the Union Pacific to dredge a slip from the present No. 3 channel northward almost to Anaheim street, through the Ford company's newly-acquired property. Such a slip would cut through the proposed route of the road.

'STICKERS ILLEGAL

Supreme Court Rules in Tulare Election Case

BAKERSFIELD, July 29.—The use of "stickers" bearing the name of a candidate and pasted on a ballot was held to be illegal by the Supreme Court of California according to a special news dispatch, the decision automatically denying Gus Spengler a position as supervisor of the First District in this county.

Gus Spengler of Jasmin, contesting the first supervisoral seat during 1924 against J. B. McFarland, incumbent, utilized printed "stickers" forms which his friends pasted on the ballot in voting for him.

Through this expedient, held legal in a Superior Court opinion, Mr. Spengler was elected by a majority of the voters in his district, but Mr. McFarland contested the election in the local Superior Court. After the hearing before an outside judge, an opinion was rendered that the use of stickers was illegal. As a consequence, Mr. McFarland was issued a certificate of election.

PIONEER REUNION

Feature to be Repeated at Tulare County Fair

TULARE, July 29.—W. B. Cartmill, Tulare postmaster, chairman of the Pioneer Day Committee, one of the most pleasing features of the Tulare County Fair, last year, will again act in that capacity for the 1926 event. He will be assisted by Col. George W. Stewart of Visalia, J. O. Fillebrown of Dinuba, Mrs. M. C. Kumrah of Tulare, C. F. Burr of Lindsay and Mrs. Emma Abbey of Porterville.

Letters are being mailed to pioneer residents of Tulare and Kings counties and all former residents of the two counties whose residence date back to 1876 from the local head quarters.

More than 300 pioneers attended the Pioneer Day of the Tulare County Fair last year, this being the first event of the kind. Friday, September 24, next, will be set aside as a special day for these men and women who brought the light of progress to this region. It is believed attendance this year will be even greater than last.

WEATHER UNUSUAL IN SWITZERLAND

INGLEWOOD, July 29.—Although spending the summer in the heart of Switzerland's most majestic scenery, Mrs. Charles M. Miller, wife of Inglewood's Mayor, writes her husband that she is very homesick for a real Southern California summer.

According to Mrs. Miller, Switzerland is giving the alibi of "unusual" weather to all tourists this season, as the season has been exceptionally cold and rainy, retarding crops seriously and greatly discouraging the peasant farmers.

"Southern California is the best summer resort, after all," says the letter, in conclusion, "in spite of the much-vaunted Swiss Alps, give me the good old Sierra Madre range and Mt. Wilson and Mt. Lowe."

ASSESS HEAVY FINES

LA HABRA, July 29.—A. K. Caldwell, arrested by Officer Smith of Buena Park on a charge of reckless driving, was tried before Justice of the Peace H. E. Hart and fined $100. Caldwell was turned over to a county officer and went out to raise the amount of his fine. Justice Hart fined Benito Garcia of La Habra $100 on a charge of reckless driving. He paid the fine. In both cases the officers said liquor was involved.

SACK OF BONES STOPS RATTLING

Gruesome Mystery Proves Prosaic Affair

"Murder Clews" Fade Away in Light of Truth

Facts Given to Doctor by His Alma Mater

The mystery of the bag of bones found in a garage in the rear of the West Sixty-eighth street two weeks ago was solved yesterday, according to Assistant Captain of Detectives Thompson, when he learned that the bones had been given to Dr. Elmer Bare by the Osteopathic College of 731 South Griffin avenue. Dr. Bare, who rented the house and garage where the bones were found [illegible], was a graduate of this [illegible], according to Capt. Thompson.

The chief information, Capt. Thompson stated, was given him by friends of Dr. Bare who are caring for the doctor's mail while he is away. They also told Thompson, the latter said, that the doctor and his wife were on an extended auto tour for the doctor's health.

The discovery of the bag of bones at a time left the police with a mystery on their hands, as traces of what appeared to be dried blood were found on newspapers in the kitchen of the house occupied for a short time by Dr. Bare, and several of the bones had small pieces of flesh adhering to them. While Assistant District Attorney Burgeon Webb declared that the bones were two years old and that the muscles had been removed in a scientific manner, the police instigated a search for Dr. Bare in order that he might clear up the mystery by declaring the bones were in his possession for medical study.

NEW CLUB RECEIVES CHARTER

Northeastern Optimists Enter International at Banquet Last Night

With more than 200 members of various clubs of the city and surrounding communities present for the occasion, the Northeast Optimist Club, composed of business men of Highland Park, Lincoln Heights and Glassell Park, took its last step in formal organization and was admitted to membership in Optimist International with the presentation of its charter at a meeting last night at the Friday Morning Club, 940 South Figueroa street.

Dr. A. Smith of Los Angeles, president of the Optimist International, made the presentation, the address of acceptance being made by Dr. B. Bekeart, president of the new club.

Characterizing Christ as the greatest of the first and greatest service men the world has known, Judge Paul P. Collier, a member of the Los Angeles Optimist Club, delivered the address of the evening, taking for his topic, "The Golden Rule." He urged misrepresentation and forced partnership in business and declared the Golden Rule should be applied always with a smile.

Declaring a particular object or goal is necessary to the success of any club or organization, President Smith, formerly president of the local club, impressed upon the officers of the new club their obligations and duties in making the presentation of the charter.

Many of the men who [illegible] during the [illegible] year, President, Harry B. Bekeart; vice-president, Thomas H. De Forest; secretary, Dr. B. R. K. Gillespie; secretary-treasurer, C. Dan Field; sergeant-at-arms, Dr. [illegible] Board of governors, John G. Marshall, Charles J. Holland, Jack [illegible] and Milford M. Miller. The [illegible] charter members.

Other members of the Optimist Club [illegible] the following presidents of clubs represented: Warren Bovard, Pasadena; Paul Wagner, Southwest Club; [illegible] Dunn, Hollywood; William Kellogg, [illegible] Northeast; Paul Martin, Boyle Heights; Jesse Miller, Wilshire, and [illegible] Fellowcraft. The latter presided [illegible] and entertainment, during which [illegible] furnished by the Los Angeles Musicians' orchestra.

WOMAN JAILED ON CHARGE OF PERJURY

Richard M. Hamilton, a seaman, was arrested yesterday by immigration officials at San Pedro and lodged in the City Jail on charges of perjury. The offense, it is asserted, occurred on March 2, last, when Hamilton is said to have perjured himself in swearing to an affidavit for a seaman's certificate. Federal officials also stated they were seeking several other seamen on similar charges. Hamilton is held under $5000 bail.

DAYLIGHT SAVING BACKED

Action that the California State Association of Optometrists officially has favored daylight saving for California was contained in a telegram received yesterday by Herbert S. Marshall of Los Angeles, vice-president of the State association, from Charles L. Bluecht of San Francisco, president.

VIPERS OCCUPY ACTRESS' HOME

Rattlesnake Family Greets Louise Fazenda on Her Return

Louise Fazenda, motion-picture actress, living at 8412 West Ninth street, was astonished last night, when returning home from her work at the studio she found that during her absence a family of rattlesnakes had moved into her yard and made themselves at home.

One large rattlesnake and two small ones comprised the family that abdicated when Miss Fazenda called for assistance from a neighbor and advanced for battle. In the ensuing melee, the snakes came off second best, one of the small ones being killed, the others retreating to a vacant lot near by. A frantic search is being made for them, as Miss Fazenda has no desire to have them as neighbors.

Diaz Will Sing for Advertisers in Bowl Tonight

Rafaelo Diaz, one of the leading tenors of America, a member of the Metropolitan Grand Opera Company, sings tonight, "Advertisers' Night," at the Hollywood Bowl.

Diaz is the soloist tonight with the symphony orchestra directed by Sir Henry Wood of London. He was first heard on the Pacific Coast in the performance of Cadman's opera "Shanewis" at the Hollywood Bowl early this summer when he carried a leading tenor role.

Advertisers in the weekly programs of the Hollywood Bowl are guests of the management this evening. Funds derived from the sale of programs and advertising space in the booklets go toward the upkeep of the Bowl and payment of artists for appearances.

KIDDIES HEAR NOTED STORY TELLER

New York Celebrity Host at Public Library

Dugald Stewart Walker Entertaining Children

A CELEBRITY, it would appear, has slipped within our portals unawares. He came to light yesterday morning in the patio of the Public Library, where, garbed in a bizarre costume, for an hour he held a group of children enthralled by his stories.

Dugald Stewart Walker, author, artist and lecturer of New York City, is the man in question. He has been delivering a series of lectures in Pasadena, and through the interest of Mrs. Gladys Case, head of children's work in the library, and Miss Rosemary Livsey, head of the children's room, he was invited to tell stories to a group of children as an informal opening of the children's section of the library.

With an armful of gayly-colored bags and a basket of leaves he burst into the patio with the information that it was great fun to sit on a leaf. Proceeded to do it himself, and then invited the youngsters to do likewise. It was not long before he had lured most of them into a circle about him, so that they were within confidential range. His stories were all from his own book called "Dreamboats." The children present were from the vacation classes of the Fremont, Amelia, Hewitt and Ninth-street schools.

Besides being an author, Mr. Walker has made illustrations for the works of Padraic Colum, and for the Hans Andersen Fairy Tales. He is said to be an authority on settings for dramatic productions. He has also done a great amount of social service work in New York, and has drawings in many of the museums in the East.

The appearance at the library was the first time Mr. Walker has talked in Los Angeles, and will be his only talk here.

DUNN'S TALE OF EXTRAS DENIED

(Continued from First Page)

$30,000—and then confirm the lower assessment.

Additional testimony was given last night at the continuation of the inquiry by city inspectors and engineers that the pile driving and other extras charged by the Gadd corporation were not necessary. Six witnesses were called by Council Randall, chairman of the committee.

LEAKAGE HELD LARGE

H. G. Smith, engineer and sewer designer, testified that 47 per cent of the total capacity of the sanitary sewer is now filled with water from leakage. These measurements, he said, were made yesterday. He further stated that sewers have been built in this city right along with less than 5 per cent leakage. This witness agreed with the testimony given by H. P. Corteiyou on Tuesday that the contractor did not correct these conditions before completing the job.

One witness, J. W. Markel, who supervised the work of twenty-one inspectors and engineers, although he admitted that he did not have an engineering degree, testified that in his opinion the "extras" were necessary. Under cross-examination by Deputy City Attorney Whitehead, he later said he based some of his opinion on information and talks he had with employees of the Gadd corporation on the job.

D. J. Evans, inspector and engineer, who told the committee that he had a degree from Wisconsin University and had many years' experience, testified that he did not think the laying of mats was necessary. He said that he had done similar work and that the condition or work could have been completed by pumping out the water instead of driving piles.

Gadd's attorneys figured in several tilts with the committee over testimony of witnesses. Other witnesses who testified that the "extras" were not needed were A. D. Bassett, City Engineer; F. A. Battey, City Inspector, and C. H. Fethard, City Inspector. The hearing was adjourned until next Tuesday.

SHE'LL HAVE TO DANCE WITH ONE-LEG MAN OR PAY PIPER

As for Ima Burton Everett, it's simply a question of starvation or dancing with a one-legged man.

Judge Gates, after hearing about how she had spent the $201.16 that constituted the total assets of Joseph T. Everett, told her plainly that there would be no alimony.

"And I would suggest that you go about your dancing with the one-legged man," the court advised her.

Mrs. Everett and Everett are entangled in divorce litigation. She had him before Judge Gates yesterday to see if she could not extract a little alimony from the situation.

"Judge, I'm broke," pleaded Everett. "I used to have money, $200.16 to be exact. Well she got that and she spent it and now I'm broke.

"Anyway she can work. She's a stage dancer and has an offer of a contract right now."

"Contract," sniffed Mrs. Everett. "It's a job to dance with a one-legged man, and I won't take it."

"Judge, she was dancing with a one-legged man when I first met her. It was a good enough job then," retorted Everett.

"I'm not going to dance with any one-legged man again," Mrs. Everett declared firmly.

"You'd better, because I am not going to give you any alimony and I have always heard that dancing with a one-legged man was better than not eating," the court advised.

ISLE OF MAN SMALL NATION

Little Spot in Irish Sea Has Its Own Parliament, Declares Mayor of Capital

Though its population is only 50,000, the Isle of Man, in the Irish Sea and eighty miles off the coast of England, constitutes a nation all to itself, with its own Parliament, its own language and its own history and traditions, according to A. B. Crookall, Mayor of Douglas, the capital of the island, who is now a Los Angeles visitor.

Mayor Crookall, who called to pay his respects to Mayor Cryer last Wednesday, is a guest at the Clark. He is accompanied by Mrs. Crookall and his two sons, A. C. and W. J. T. Crookall. The family is visiting Los Angeles for a few days on a tour of America for the first time. Wednesday evening they were entertained by the Los Angeles Manx Society at the home of Daniel Tears, 445 South Winslow street, the president of that organization.

"I find that Americans don't know much about the Isle of Man," said Mr. Crookall. "There is a considerable number of American citizens who trace their origin to that island, however."

The relation of the Isle of Man to England is the same as that of Australia or Canada, Mr. Crookall said.

Agriculture is the principal occupation of the inhabitants, but within the last year or two the Manxmen have been making an effort to develop their island as a tourist resort. "One of the attractions of our island is the annual motorcycle races conducted there in June," said Mr. Crookall.

While most of the people of the island speak English, they also have a language peculiar to the island. It is somewhat related to the Gaelic and also contains terms from several other languages, including the Scandinavian.

"One of the interesting customs of the island, dating back to the old days of the kings, is the method used for promulgating new laws," said Mr. Crookall. "On July 5, each year, when the laws that have been passed by the Manx Parliament and approved by the King of England are ready to be published, the people, headed by the officials of the island, form a procession at Douglas and march to Tynwald Hill in the center of the island, from the summit of which the new laws are read in both English and Manx. Legend says Tynwald Hill, which is an artificial elevation, was built up of contributions of soil from each one of the seventeen parishes of the island."

LIGHTS ASKED OF COUNCIL

Property owners have petitioned the City Council to order the installation of ornamental lighting posts on McDougal street from the San Fernando city limits to Chatsworth street.

AGED PAIR HAPPY IN MATRIMONY

Angelenos Begin Sixty-third Year of Wedded Bliss With Reception

Mr. and Mrs. W. W. Cox of 4207 Denker avenue, started on their sixty-third year of a happy married life yesterday, having celebrated their sixty-second wedding anniversary at their home. The celebration took the form of an informal reception to friends and relatives.

MRS. W. W. COX

When Emeline Woody was 17 years of age, she and William Cox were married in Iowa. They made their home there up until nineteen years ago, when they moved to Los Angeles. They were attracted here by the climate and investment opportunities.

They have four children: Mrs. C. O. Denning and Mrs. J. F. Yoder, of Los Angeles; John Cox of Schuyler, Neb.; and Harvey B. Cox of Washington, D. C. Their grandchild reception living in Los Angeles include: Mrs. Harry Gaudinger, Mrs. Howard W. Lewis, Forrest Denning and Everett E. Cox. There are six great-grandchildren.

W. W. COX

Mr. Cox is 83 years of age and Mrs. Cox is 80.

BOYS FACE ATTACK CHARGE

Autoist Asserts Two Youths Menaced Him With Gun When He Gave Them Ride

The way of the Good Samaritan in modern life is sometimes as hard as that of the transgressor, it was revealed yesterday in Judge Keeler's Juvenile Court, where Martin Sinwell, 16-year-old Bakersfield youth, and Darril Graham 15, of Calexico, were charged with assault with a deadly weapon on C. E. Patterson of 1262 Boynton avenue, Glendale.

According to the complaints against the youths, Patterson played the role of the Good Samaritan in this instance. He told juvenile officials he was driving along the Ridge Route toward Los Angeles the 19th inst., when the two boys hailed him for a ride.

Always being a boy at heart himself, Patterson said he stopped his car and offered the youths a "lift" to the city. The trio had only driven a short distance down the highway, the complaints recited, when Sinwell and Graham produced an automatic pistol and threatened Patterson with it. The complaints did not reveal the motive for the asserted assault.

Patterson drove on to Newhall where he advised peace officers of the asserted act of the boys and the latter were taken into custody. Sinwell is being held in the County Jail here pending hearing in Judge Keeler's court on the charge while Graham was temporarily released to his father, W. H. Graham of Calexico, on the condition the boy is to be produced in court when the case against him is called.

SYNOD OPPOSES TRACK BETTING

Horse Racing Not Frowned on, Church Says

Pari-Mutuel System Branded as Gambling

Yosemite Chapel Opening to be Sunday

Horse racing in California is not opposed by churches of the State, according to an assertion made yesterday by Dr. F. M. Larkin, in an address before the California Presbyterian Synod at the First Presbyterian Church of Hollywood.

"Moral forces of this State, however, are unalterably opposed to gambling on horse races and especially to the introduction into California by the next Legislature of the pari-mutuel betting machines, which in no wise eliminate gambling but merely transfer profits from the pockets of bookmakers to the pockets of race-track owners," declared Dr. Larkin.

Following the address, the synodical delegates adopted a resolution condemning all forms of race-track gambling. Other resolutions adopted were those favoring the reading of the Bible in public schools and the enforcement of all laws, including the Volstead Act.

Considering the case of Dr. J. C. Reid of San Francisco, who, it was said, undiplomatically allowed himself to be introduced to the Angelus Temple audience last Sunday as "publicity clerk of the California Presbyterian synod," and whose position became vacant following his return to San Francisco, the delegates yesterday decided that hereafter publicity shall be handled by a committee of three, Members of the committee are Rev. Franklin Ward, secretary of the council of the synod, Dr. R. S. Donaldson, secretary of the extension board of the San Francisco Presbytery, and Dr. Guy Wadsworth, secretary of the extension board of the Los Angeles Presbytery. The synodical conference closed yesterday morning.

A feature of yesterday's session was the announcement by Rev. Arthur J. Gunn of the dedication, next Sunday, of the site donated by the United States government for the erection of the Yosemite National Park Church. The service will begin at 10:15 a.m. and the public is invited. Among the speakers will be Dr. L. C. Sanford of Fresno, Hon. Stephen T. Mather, director of the National Park Service, Dr. R. S. Donaldson and Dr. William Hall Moreland.

Mr. Gunn, manager of the Yosemite National Park Church, said that a nation-wide campaign will be started soon to raise $500,000 to build the magnificent church which is to be an interdenominational institution and in which services may be conducted, at various times, by devotees of all faiths.

"This institution will represent democracy in action, with toleration and justice as its watchwords and recognizing Christ as its foundation," said Mr. Gunn.

The board of directors of the new church, incorporated under the laws of this State: David Black, Presbyterian, of Pasadena, president; L. B. Mallory, Methodist of Fresno, treasurer; Dr. F. M. Larkin, secretary of the California State Church Federation, secretary; Judge Charles R. Barnard, Congregationalist, Fresno, Dr. L. S. C. Sanford, Episcopal, Fresno; C. I. Miller, Baptist, Fresno, and James Gallagher, Catholic, Fresno.

ACTRESS CHARGES WEDDING DURESS

Cleta Smith

MARRIAGE TRICKERY ASSERTED

Wife Asks Annulment or Divorce on Charges She Was Forced to Wed

Charges that she was forced into marriage by trickery were made by Cleo Smith, actress, in a suit for divorce or annullment against William H. Smith, New York theatrical producer, filed here for her yesterday by Attorney Roy Parr.

Smith, it was declared in the complaint, by a trick managed to get her to go to a rooming-house in New York. He met her there and informed her that unless she married him, she would be disgraced, and that no booking agent would give her any further work.

When she at first refused to comply with his demand, Mrs. Smith said, Smith locked her in the room, and kept her there several days, continually telling her that she was already compromised and that her refusal to marry him would ruin her professionally.

At last she consented to marry him, under duress, Mrs. Smith complains, and she subsequently lived with him as his wife for a time because he threatened her life unless she did. He later deserted her, according to the complaint.

In her prayer for relief, Mrs. Smith asks that the court find the marriage void, because her consent was obtained by fraud and duress and if this cannot be done, that she be granted a divorce on her desertion charge. The marriage, she said took place December 17, 1921, and the separation January 28, 1923. She asks for $300 a week and for a fee of $5000 for Attorney Parr.

Mrs. Smith is known on the stage as Cleta Mack, under which name she has appeared on the Orpheum and other circuits. Smith was one of the producers of the war-time musical show, "Tip, Tap, Taphank," and other productions.

BURLINGAME SUIT SNARLED

Attorneys Ordered to Show Cause For Not Again Putting up Replevin Bond

Another snarl was added yesterday to the litigation arising from the family troubles of Leon William Burlingame and his death a week ago last Wednesday. This time it was in the form of an order to show cause, signed by acting Presiding Judge Valentine, on the application of Dolores Burlingame, widow of Burlingame. In an affidavit Mrs. Burlingame said she had been tricked into releasing a bond her husband had put up when he obtained her arrest in civil proceedings.

Several weeks prior to his death, the $1000 collateral put up as security for the replevin bond, was needed to pay funeral expenses, and she agreed to sign a release of that bond.

Then C. A. Stice, her attorney, began suit for false arrest, on the civil detention bond. When he inspected the files he found that the bond had been released by his client. In her affidavit, Mrs. Burlingame declared she had not known she was releasing this bond. So Judge Valentine yesterday ordered the sureties to appear and show cause why the bond should not be reinstated and be subject to her suit.

Burlingame was a scion of one of the most prominent families in the State. His estate is estimated to be worth $50,000.

Woman Held to Trial on Murder Attempt Charge

Municipal Judge Ballard handed down a decision yesterday holding Mrs. Alexander Hollander, 47 years of age, of 133 East Eighty-fifth Place, to answer a charge of attempted murder.

At the hearings conducted several days ago, officers testified they answered a call to the Hollander home because of the illness of the unmarried daughter of the Hollanders, 19 years of age, and found a baby boy exposed in a tub on the back porch. A Receiving Hospital physician expressed the opinion an effort had been made to permit the child to die.

The child was sent to the General Hospital where the mother also was taken. Mrs. Hollander was represented at the hearing by Attorney S. S. Hahn.

IMPROVEMENT PETITIONED

The permanent improvement of Two Hundred and Fifty-fourth street from the west city boundary line to Belle Port avenue was yesterday petitioned for at the City Hall by owners of property on the street.

THREE HELD GUILTY OF LAND FRAUD

Misuse of Mails in Sale of Antelope Valley Land Charged by Government

A jury in Federal Judge McCormick's court yesterday found F. J. Buschmiller, Girardo Mancini and A. Rempp guilty of using the mails to defraud in connection with the promotion of vineyard and oil property in the Antelope Valley. After the verdict was returned, the convicted men were remanded to the custody of the United States marshal, to be held in jail until Monday, when sentence will be pronounced.

Rempp and Buschmiller were found guilty on ten counts contained in the indictments, and Mancini on eight. A maximum penalty of five years in jail and a fine of $1000 on each count is permitted by law in the sentence.

The men convicted were officials of the so-called Rock Creek Development Company, controlling 160 acres of land five miles east of Palmdale. Investors asserted that a 600-foot dry hole was the only development work ever accomplished.

DRIVER HELD IN DEATH

San Pedro Man Faces Suspicion of Manslaughter Charge

Following the death of Mrs. J. M. Hoosy, 38 years of age, of 333 Oliver street, San Pedro, yesterday, a charge was lodged against Emil Brondino of 117 South Grand avenue, San Pedro, accused of running into her with his motorcycle.

The accident took place Wednesday night at Pacific avenue and Oliver street. San Pedro and Mrs. Hoosy died at Hillside Hospital. Her body was sent to the Goodrich undertaking rooms, where an inquest will be conducted tomorrow. Mrs. Hoosy was the wife of a San Pedro merchant; besides him she leaves two children.

Made With Butter!

AND pure creamery butter at that! No other shortening is used in this incomparable bread. No wonder those who try this delicious bread say: "There is no better bread."

Cut a slice of Jevne's Butterloaf. How golden brown the crust, how firm and smooth the texture of the inside goodness! No crumbling, no chipping, no air holes, no cheapening. Just real honest quality in ingredients and in baking throughout. Taste again the old time delicious flavor of real bread. Once more a slice of bread becomes a feast. You have never tasted better bread.

People Say: "There Is No Better Bread"

JEVNE'S SUPERMADE Butterloaf

Six-Inch Drill Puts Downtown Telephone Cables Out of Service

Thirty-two of the Fifty-two Telephone Cables carrying conversation streams in and out of the "Times" building were put out of service yesterday when a six-inch steel drill severed a 7200-wire cable nine feet underground on Fourth street just west of Hill street. Several thousand other subscribers were without service for a considerable period. Photo shows emergency crew at work repairing cable. (Times photo.)

Recovered from the Effects of an Overdose of veronal, Joyce Hawley, who gained notoriety as "the girl in the bathtub" at Earl Carroll's now famous party, is back in New York. Photo shows Joyce in her hospital cot at Chicago during her period of convalescence, using stethoscope on her physician. (P. & A. photo.)

Handsomest Booth in Convention Hall at the [illegible] district and international convention of Lions [illegible] in San Francisco, was the one photographed [illegible] produced above and erected by the Los [illegible] Chamber of Commerce for the local Lion [illegible]

Orders Totaling $187,379 were received by local industries from Middle West states yesterday, according to figures submitted by officials of the Chamber of Commerce industrial and trade show, to be held August 16 to 22 in the Shrine Auditorium. Arline Gudie is shown above with day's orders.

Metropolitan Opera Tenor, Rafaelo Diaz (above,) will be the soloist tonight at the Hollywood Bowl concert. He is internationally known.

The Bona Fide Miss America is Jessie Jim (above,) daughter of Chief Long Jim of the Okanogan tribe, who won the title at the recent second annual National Indian Congress and Educational Conference at Spokane, Wash. She is a full-blood Indian maiden. (P. & A. photo.)

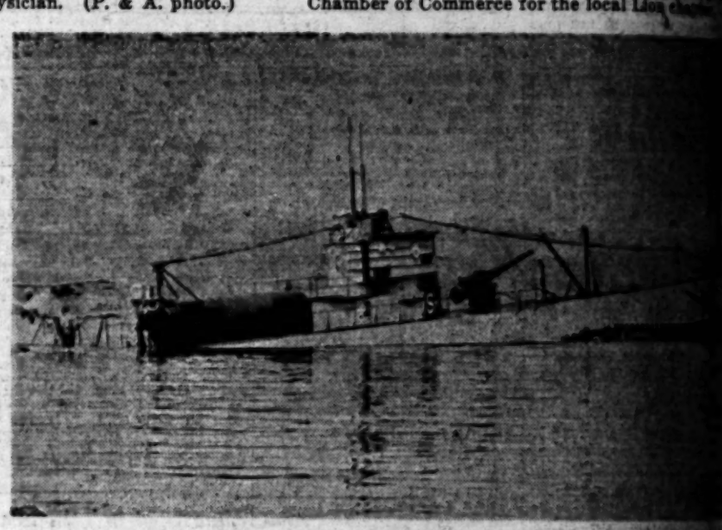

Submarines Will Carry Airplanes in the United States Navy, recent tests [illegible] at New London, Ct., with the submarine S-1, having demonstrated the practicability of the idea. Photo shows the S-1 with airplane aboard during [illegible] & A. photo.)

A Trio of Prominent Artists will be featured on the radio program to be broadcast from KHJ during the day. They are, left to right (above,) Ethel Ruth Trethaway, soprano; De Witt Durgen Lash, prominent composer, and Gertrude Farwell (Mrs. Arthur Farwell,) dramatic reader.

The Lowly Mussel has come into its own as the piece de resistance at beach "bakes" at which clams formerly held the "hot spot," as a result of the social activities of Lucille Pinson, beach beauty. Miss Pinson, pictured above preparing to bake a "mess" of mussels, introduced the bivalve to her guests at several beach functions and now all the beach regulars are doing it. (Times photo.)

A Maximum Penalty of Ten Years in prison faces Col. Ned Green, former prohibition director for Northern California and Nevada, who admits that he converted seized liquors to his own use. He is shown (right) with United States Marshal Esola. (P. & A. photo.)

OUR HISTORY IN PICTURES 469 — The Trent Affair—1861. — by J. CARROLL MANSFIELD

DESIRING TO WIN THE SUPPORT OF ENGLAND AND FRANCE, THE CONFEDERACY, IN THE FALL OF 1861, SENT ABROAD TWO COMMISSIONERS, MASON AND SLIDELL. THESE MEN RAN THE UNION BLOCKADE AND AT HAVANA TOOK PASSAGE FOR EUROPE ABOARD THE BRITISH STEAMER "TRENT."

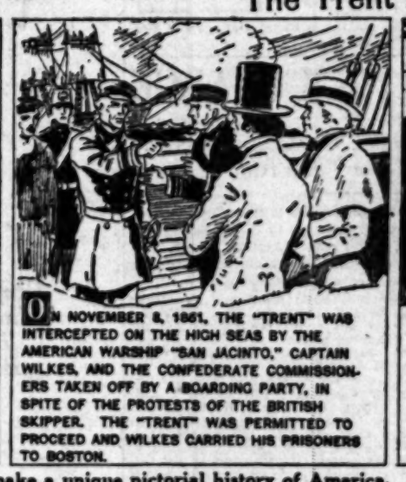

ON NOVEMBER 8, 1861, THE "TRENT" WAS INTERCEPTED ON THE HIGH SEAS BY THE AMERICAN WARSHIP "SAN JACINTO," CAPTAIN WILKES, AND THE CONFEDERATE COMMISSIONERS TAKEN OFF BY A BOARDING PARTY, IN SPITE OF THE PROTESTS OF THE BRITISH SKIPPER. THE "TRENT" WAS PERMITTED TO PROCEED AND WILKES CARRIED HIS PRISONERS TO BOSTON.

THE NORTH LAUDED THE CAPTURE; THE NAVY DEPARTMENT COMMENDED WILKES AND THE HOUSE GAVE HIM A VOTE OF THANKS. GREAT BRITAIN INDIGNANTLY DEMANDED THE RELEASE OF THE CAPTIVES AND BRITISH TROOPS EMBARKED FOR CANADA, THEIR BANDS PLAYING "DIXIE."

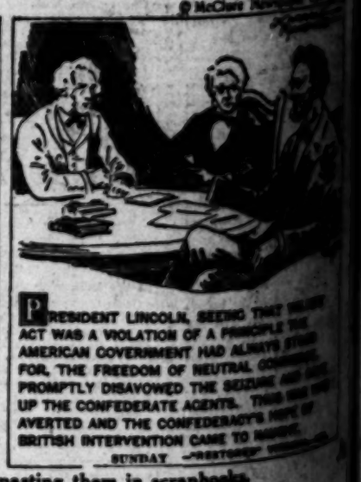

PRESIDENT LINCOLN, SEEING THAT WILKES' ACT WAS A VIOLATION OF A PRINCIPLE THE AMERICAN GOVERNMENT HAD ALWAYS STOOD FOR, THE FREEDOM OF NEUTRAL COMMERCE, PROMPTLY DISAVOWED THE SEIZURE AND GAVE UP THE CONFEDERATE AGENTS. THUS WAR WAS AVERTED AND THE CONFEDERACY'S HOPE OF BRITISH INTERVENTION CAME TO NAUGHT.

SUNDAY—"RESTORING [illegible]

These daily history strips make a unique pictorial history of America. Hundreds are clipping them daily and pasting them in scrapbooks.

Service

in Convention Hall at the recent national convention of Lions' clubs was the one photographically erected by the Los Angeles merce for the local Lion chapter.

tes Navy, recent tests conducted having demonstrated the practairplane aboard during tests. (P.

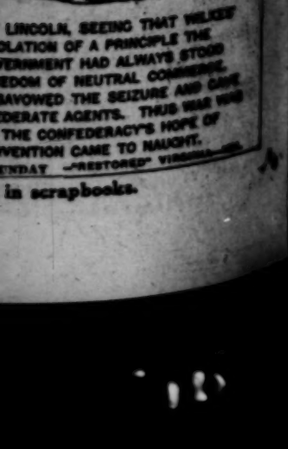

in scrapbooks.

WANT-AD INDEX

Page.
...PAID 12
...Miscellaneous 12
...EMENTS 12
...BUILDERS 13
...Male 13
...Female 14
...and Female 14
...CIES 14
...Male 14
...Female 14
...Male, Female 14
...Male 15
...Female 15
...Male, Female 15
...Board 15
...Rooms 15-16
...Furnished 16
...Unfurnished 16
...Furnished Rooms 16
...Housekeeping Rooms 16
...Unfurnished 16
...Furnished Houses 16
...Unfurnished Houses 16
...Furnished Apts. 16
...Unfurnished Apts. 16
...Furnished Flats 16
...Unfurnished Flats 16
...Furnished Bungalows 16
...Unfurnished Bungalows 16
...Furnished Duplexes 16
...Unfurnished Duplexes 16
...Furnished Cottages 16
...Unfurnished Cottages 16
...Furnished Studios 16
...Unfurnished Studios 16
...Furnished Lodges 16
...Unfurnished Lodges

WANTED—HELP—Male

To Learn Trades

MOLER'S BARBER COLLEGE
Will teach you the trade, furnish the tools & you earn while you learn. Day or Night Classes. Jobs guaranteed. 118 E. 2ND ST.

MacDONALD WELDING SCHOOL—ACETYLENE & ELECTRIC ARC. 312 W. WASHINGTON.

Chauffeurs and Teamsters

WHITE man to drive car and assist a crippled person. If married, wife can also find employment. Give experience & recommendations. Address M. box 2752, Times Office.

Hotel, Restaurant and Club

WANTED—Experienced white waiter, American plan hotel. KITTIE LEE INN, Bishop, Cal.

COOK f. hotel, out town, $125, r.b.; pantryman, $50, r.b. GERMAN AGCY., 326 S. Main. Rm. 226.

PANTRY & Kitchen help, experienced, 6364 Hollywood Blvd. HO. 3019.

Professions and Vocations

WANTED
TOPO. DRAFTSMAN
Single man for camp work. Apply in person only.
SOUTHERN CAL. EDISON CO.,
Employr. Dept., 612 Pac Bldg.

WANTED, exp. instrument man for general civil engineering work. Several months' work in Glendale. State exp. & salary expected. Address M. box 152, Times Office.

WANTED, doctor for town of La Grand. Apply to ALVA HORTON, or R. B. HALL, La Grand, Merced county, Calif.

Investment Required

HERE IS A GOOD POSITION FOR A YOUNG BUSINESS MAN UNDER 45
WHO CAN INVEST $5000.
A well established local business firm, doing a National business, is now getting ready for a large expansion program and is seeking the services of five young business men, under 45, who can quickly be trained for responsible executive positions. While we are distributors of every day necessities such as food products, drugs, hardware and auto accessories, we do not require that you be experienced in these lines. We want men that are seeking a permanent connection only and are willing to take sufficient training in our business to fit yourself for the position that we assign to you. We will start you at $100 per week with a liberal bonus, and the remuneration will be unlimited to start with. In seeking a business connection that is worth while working for, We prefer men who are able to make the full investment of $5000 in cash. We will give consideration to those who might need some assistance on part of it. We have been in business in our organization, and can furnish the very best of references as to our financial responsibility. For personal interview give us your name, business experience, address and telephone number. Address E. box 370, Times Branch.

EXCEPTIONAL OPPORTUNITY
SHOP FOREMAN & SALESMAN
BOTH MEN MUST KNOW
abrasives, have selling powers & willing to invest $5000 in manufacturing business.
NO OTHERS NEED APPLY
as this is not a stock-selling scheme.
CALL VE. 6631 FOR APPT.

SOME ONE WITH VISION enough to realize the tremendous demand for a cheap, efficient oil burner in California will grasp this opportunity for exclusive distributing rights. Distributed to trade easily by mail or through manufacturers' representatives. Only small investment which can be quickly made back. D. R. HAPEL, 241 S. Hill st.

BUSINESS person, good address, having ability to do right, what they are told to do and will take interest in proposition to amount of $1000 to $1500. Drawing account. Please do not answer unless you mean to work and make good. MR. COLLINS, 716 Pershing Square Bldg.; 9 to 12.

FOUNDRY
Large San Diego foundry wants superintendent. Successful applicant must invest $20000, which will be fully secured. Good opportunity for profits and splendid future for able, progressive man. Address M. box 130, Times Office.

PARTNER wanted by party distributing well known, well advertised factory product, 5-yr. contract. Can make $5000 or more per yr. $2200 required. Well secured. 4925 S. BROADWAY.

WANTED—Man take charge & manage ice cream & candy store. Permanent position, chance to advance. Cash bond req. For appt. Ph. GL. 4707. A. Palmer.

BOOK-KEEPER & treasurer, excellent pay, good future. $1500 investment required. Address E. box 443, Times Branch.

SALESMAN with some cash as partner, chance of life time. 5423 SO. MAIN.

SALES MANAGER wanted for large foundry, salary, bonus, commission. Inv. req. Mink, 818 W. 6TH ST.

OFFICE man wanted. Office work in old concern, fine future, exc. inc. Small inv. req. 6th & Main.

EXP. CANDY salesman, estab. route, good proposition. $500 inv. required. Address E. box 887, Times Branch.

GOOD legitimate prop. for man with purchasing power; inv. req. Address W. box 433, Times Branch.

MAN with car; invest. $500. Indust'l. (Draw $200 mo.) 201 Grant Bldg.

WANTED—HELP—Female

Miscellaneous

TOUR FUTURE
I would like to interview a few women already employed or who have been employed with reference to becoming interested in the real estate profession.
GERTRUDE I. GEORGE
Women's Service Department.
HARRY M. CULVER & CO.,
Realtors, 6th & Spring sts.
Week days, Monday & Thursday 9 to 11 a.m., Eve. 7 to 8 p.m.

ATTENTION! EVERY WOMAN
Age 18 yrs. time to time, up to $8 hours daily for small salary?
Salary & commission to full-time workers.
Experience unnecessary.
Can use a few
CREW MANAGERS with car.
Se MRS. MERRIMAN 9-11 all day at 117 W. 4TH ST.

WORTH READING

Attractive well spoken women & girls can earn good money in a thoroughly respectable and agreeable manner at spare moments; also full time; liberal treatment and assistance at all times. A large corporation. See MANAGER, Suite 1004, Central Bldg.

LADY not over 30, with kindergarten experience or equivalent, to take entire care of year-old boy, 2 months each, then L.A. 460. Write, stating exper., reference, telephone 2429 Ocean Front, Santa Monica.

GIRLS wanted. Experienced instructors for Jitney Dance. Must be live wires and capable of giving private lessons. Good money for right parties. DREAMLAND DANCING ACADEMY, Eagle, Calif.

WOMAN, intelligent, to give morning hours in clinic in exch. for furnished apt., for self & small family. Preference given to one with some nursing exp. Refs. HU. 8470. 216 E. ADAMS.

CORPORATION has exceptional opening for well educated energetic lady entrance salary $15000 first year. Advancement unlimited. CALL ROOM 620, 117 W. 9TH ST.

STENOGRAPHER, exceptional opportunity for qualified girl in purchasing dp. Large mfg. concern, country. Start $120; emp. here. Hummel Bros. (Agcy.) 629 Towne av

WANT neat-appearing lady, one with some selling experience preferred, but not actually necessary. 627 S. BROADWAY. Room 412.

PRACTICAL nurse, infant. Light housework. $25 wk. working baker, resort hotel, $60. BONDED AGCY. 330 S. Broadway.

DISTRIBUTOR (laundry) $30 up. Waitresses, fountain girls, cooks. Domestics. Institution help. Natl. Agcy., Hibernian Bg. 4th-Hope.

YOUNG lady, nice appearance, assist magic act. TR. 4781, 9 to 11 a.m. Room 222.

WANTED—YOUNG exp. waitress for tea room. Hours only. 1717 Garfield. HO. 2659.

DRAPERY seamstress, unless thoroughly experienced do not apply. 119 S. VERMONT AVE.

PIANIST, picture theater, 7 days wk. Inglewood resident preferred. 325 Hill Crest Blvd., Inglewood.

WANTED, middle-aged refined, intelligent woman, capable of meeting the public. 610 Nat'l City Bank Bldg.

EXPERIENCED MANGLE HELP
Beverly Hills Laundry.
210 3rd st., Beverly Hills.

EXPERIENCED artists for work on lamp shades. Apply 719 Gladys av.

MARRIED woman to do chamber wk. no exchange for rm. 804 TEMPLE.

WANTED—HELP—Female

ADVERTISEMENTS under this heading are restricted to those offering bona fide positions without any investment required. Positions requiring an investment will be found under the heading: "Investment Required." Educational ads will be found under the heading: "Educational—School, Colleges, Private Instructions." "Business, Trade Courses and To Learn Trades."

Miscellaneous

A YOUNG woman who has had experience in selling over the telephone can make a permanent connection with long-established local corporation. Must have good education, good knowledge of English & spelling & a good clear handwriting. Ability to think and & act quickly, & the amount of initiative displayed will be the deciding factors in the filling of this position. A salary & commission basis paid and the earnings depend solely on individual ability. In applying for interview give as complete details of qualifications as possible. Address M. box 275, Times Office.

WANTED—Young woman for light duties in tea room, hours 8 to 7:30 p.m. 1127 Cahuenga. HO. 1549.

LADY to take orders, no exp. req. Apply Spec. order dept., RM. 436, Stark Bldg. 4th & Hrdwy.

EXP. hairsense, hot springs. Anderson Agcy., 327 3rd. R. 405.

LAUNDRY, pen marker and distributor, exp. 1369 W. WASH. ST.

Store and Office

SUPERVISOR, tube rm., cashier, open
Buyers, leather goods ..... open
Buyer, infants' wear ..... open
Steno., Mgr.'s own car ..... open
Steno., stock & bond exp. $125.. 100
Steno., dictaphonist 100
Stenos., several 85-100
Steno., comptometer ..... open
Steno., whiles, credit $100-115
Comptometer, typist 100-115
Typist biller, compt. 90
Monroe calculator 100
Burroughs bkpr., bank ..... open
Ins. collection clerk 130
Organization Bldrs. Khen Agcy., 400 Central Bldg. 6th & Main.

STENO., mchy., or hdw. exp. $130-150
Correspondent, gen. ins. exp. A-1
STENO., good at dictation $125
STENO., some legal exp. 110
COMPTOMETER opr. 100
DICTAPHONE opr. 110
SWITCHBOARD steno. 110
MULTIGRAPH opr. ..... open
BILLER typist 110
STENOGRAPHER 110
TYPIST, paid clerk 90
TYPIST, some PBX exp. 100
Los Angeles Comi. Serv. (Agcy.)
926 Van Nuys Bldg. 7th & Spring

WANTED AT
THE MAY CO.
EXPERIENCED SALESWOMEN FOR
READY-TO-WEAR
APPLY
EMPLOYMENT OFFICE,
MEZZANINE FLOOR.

LEGAL STENO., some bkpg., $150. Real estate, steno., $125, now, $150 soon. Steno-bkpr., with car, industrial dist., $150. Office asst., typing etc., resort hotel, $50, r. & b. Retail cashier, $85, $90. Several PBX operators, some steno. C. S. BEAVIS, Agency since 1912. "EVERYTHING HUMAN FOR THE OFFICE." Chapman Bldg.

FIRM of certified public accountants wants a typist & stenographer. Must be rapid and accurate and understand bookkeeping and general office routine. No openings will be considered unless full particulars as to education, experience for past 3 years, age, nationality, religion & salary wanted are stated. Address E. box 379, Times Branch.

STENO. bkpr. or Glendale $130
Steno., PBX (2) good fut. 100
STENO., (2), small firm 90
Junior steno., live home 85
COMPTO. opr., Torrance 100
TYPIST, PBX, Glendale car 95
STENO., exp. claims, some 125
STENO., clerk gen. ins. 105
CONSOLIDATED AGENCIES, Inc.
931 Bartlett Bldg. (Agcy.) 215 W. 7th

BOOK-KEEPER and stenographer for printing and publishing house. One experienced in printing line preferred. Must be able to meet the public and take full charge of office. Answer by letter only, giving age, experience and salary expected. CHALLENGER PUBLISHING HOUSE, 2827 Hyans st.

BKPR.-steno., with car $130
STENO., east side 100
STENO., legal temp. (1 month) 125
STENO., auto insp., valley 90
BKPR., steno., under 35 100
COMPTOMETER, key punch 100
COMPTOMETER, typist biller 100
Pacific Audit & System Co., Inc.
939 Story Bldg. (Agcy.) 6th-Hope.

MILLINERY SALESWOMEN
MUST BE THOROUGHLY EXPERIENCED IN EVERY BRANCH
OF HANDLING
HIGH-CLASS TRADE
GOOD SALARY, REFERENCE REQ.
APPLY G. F. MAHANEY
631 WEST 7TH ST.

STENO., bank, open, Timekpr., 35
STENO., fast, 2 BKPR. stays
STENO., PBX, 30, STENO, legal 35
STENO., PBX, 31. Addressers 30
TYPISTS, SEVERAL, EXP. 15-25
UNIVERSAL EXCHANGE
215 W. 7th st. 236 Bartlett Bldg.
(Agency.)

WANTED, bookkeeper, must be 1st-class and able to take entire charge of books. None but thoroughly experienced need apply. Pleasant working conditions. Apply, giving phone number. Address M. box 756, Times Branch.

BK-KP., steno $125
Steno., secretary, bank 125
Monroe Calculator, bank 100
T.Y. steno., exp. ..... (31-34)..90
Typist, temporary 85
Bogardus Employment Service,
322 Com. Exch. Bldg. 8th & Olive.

YOUNG lady for clerical and statistical work; permanent position. One experienced in wholesale and retail paint business preferred. Answer, stating age, experience and salary desired. Address M. box 761, Times Office.

WANTED—Immediately, girl for call office, must have previous experience, apply to manager, CALIFORNIA LAUNDRY, 1035 N. Vine, Hollywood.

LEGAL steno., open. Comptometer opr., $90. Typist & P.B.X., $150. Surrounding bldgs. Call soon. SUMMERS & SUMMERS, AGY., 216 Consolidated Bldg.

STENOGRAPHER & book-keeper, capable of taking charge of books. One versed in machine shop accounting preferred. State age & exper. Address E. box 215, Times Branch.

STENOGRAPHER who can take dictation accurately and quickly, for reception room. Call 9 o'clock. Address M. box 172, Times Office.

PBX opr., typist, A-1 ..... $120
BKPR., F. C. life steno. 120
SOUTHWEST EMPLOYMENT AGCY.
714 Spring st. TR. 6124. 714

STENOS. ..... $100-$125
File clerk ..... open
Bk-kp., steno. ..... open
L. EMPLOY. BUR. (AGT.)
618 Consol. Bldg. 8th & Hill.

STENO., ins., $100; A1 steno., $115. Gregg & Pitman speed classes. BUSINESS WOMAN'S REGISTRY
704 Hollingsworth, 6th & Hill. Agy.

POSITIONS FOR EXPERT MEMBERS
NO AGY. FEE. WOMEN'S CLUB
443 BRADBURY BLDG. VA. 3128.

STENO., bank (22-25) ..... open
Steno., bk-kp., with car $35
Collins Agcy., 704 Lewis Bldg.

WANTED—Exp. saleslady for women's cloaks & suits. Apply 9 a.m. Cherry's, 656 S. Broadway.

STENO. with knowledge of Chemistry. Age 20 to 25. Not a prospective bride to meet public. $100. Dri. 7796

1ST class MULTIGRAPH operator. 811 KNICKERBOCKER BLDG.

SWITCHBOARD & gen. off. exp. $95. R. & T. AGY., 1516 Rives-Stevens.

STENO., bkpr., OFFICE WOMEN'S ASSN. 606 W. 7th. (No agency.)

Business Training Courses

POSITIONS waiting, learn COMPTOMETER, BURROUGHS, ELLIOTT, FISHER, bkpr., 4 wks. courses, 3 months complete secretarial. Positions, tuition free. Day-nite class. PIONEER MACHINE ACCTG. INST. 605 W. 8th st. 2nd fr. TU. 4101.

WANTED—Ten ambitious girls may earn tuition by assisting with their office work. Half day sessions. BUSINESS COLLEGE, 412 S. Figueroa.

UNABLE to supply demand for COMPTOMETER operators. Day-nite class. Heine Comptometer Co., 645 Douglas bldg.

STUDENTS may earn $25 mo. assisting office in days. EFFICIENCY BUSINESS COLLEGE, 747 S. Hill.

WANTED, Girl may earn board, rm. $15 mo. while attending Macfarlane Business College, 612 S. Figueroa.

SHORTHAND, Dictaphone, Comptometer, Typewriting, Bookkeeping, Calculating Machines, Secretarial Training, Filing, Penmanship, Spelling, Business English, Commercial Law, Mimeographing, Multigraphing, Mathematics, Elementary Subjects. Day and Night Classes. Enroll Now. Los Angeles Business College, 1151 S. Broadway.

Salesmen and Solicitors

SALESPEOPLE, $5. Call for largest line hosiery, dresses, underwear, hundreds of styles, many colors, nationally adver., all or part time, will co-operate with dealers. Nelson Knitting Co. estab. 16 yrs. C. & D. CO., 1030 Lose's State Bldg. VA. 2395.

WOMEN, all ages. Housewives, school teachers, etc. Part time work, selling, no canvassing. Good income. Write fully. Address J. box 19, Times Office.

REAL estate solicitors, exper. pref. Sal. & comm. 6134 Compton Ave.

WANTED—HELP—Female

Saleswomen and Solicitors

TUESDAY, AUGUST 3RD
7:45 p.m.

We will open one of the most comprehensive courses in real estate ever given, in Suite 206 Central Bldg., 6th & Main.

JOSEPH McDOWELL MATHEWS

dean of real estate lecturer and a writer of note, will supervise this course of which his addresses will form a feature.

The real estate profession now promises to become one of the most scientific, lucrative and useful.

TRAINING IS INDISPENSABLE.

Women and girls inexperienced in real estate, desiring to form contact with a business of uncircumscribed possibilities, are especially invited.

This is one of the financially strongest realty corporations of Los Angeles with an outstanding record of 25 years.

Present business conditions, together with assurance of an active autumn and winter, have caused us to decide to perfect a selling organization surpassing anything in our history.

A NEW SUBDIVISION SELLING PLAN

in which there will be a place ONLY for those who complete our course.

CLASSES LIMITED TO 50
Phone for reservations if convenient. Mr. Mathews or Miss Jansson, TR. 8051;
SUITE 206 Central Bldg., 6th & Main.
P. P. NEWPORT COMPANY., Inc. REALTORS.

SALESLADIES
For the Invitation Committee of
DRAUVILLE BEACH CLUB
Call afternoons.
ASST. CHAIRMAN
(Invitation Committee)
1028 Insurance Exch. Bldg.
9th & Olive.

WOMEN
LIBERAL CASH GUARANTEE
FOR LADIES OF REFINEMENT
FOUR HOURS DAILY
CONGENIAL EMPLOYMENT.
SEE MR. HARPER, BEFORE 11 A.M.
701 W. SIXTH ST.

BIG SALARIES NOW
BEING MADE BY OUR SOLICITORS
Under our exceptional bonus plan. Burbank, with its studio activity, has made this possible.
See MISS DYRIS, Ph. DR. 8074, 4751 S. Burbank Blvd.
B. P. BARGRAVE ORGANIZATION

TWO REFINED WELL-DRESSED SOLICITORS
For special work with a large corporation. Experience essential. Good salary and commission to start. See Mr. Churchill, 1107 W. 7th St.

SALESWOMEN, 2, to sell NOE-EQUL corsets and brassieres. Salary $25 to $75 weekly easily made. Apply 821 W. 10TH ST.

CAN you talk health? See Dr. Swick, 617 Pioneer Bldg., 124 Pine, any day, next three weeks, 11 a.m. to 4 p.m.

SALESWOMEN, 3 experienced solicitors. Apply 9 to 11 at 1040 S. OLIVE.

Trades

MILLINERY COPYIST experienced for work in exclusive shop at Santa Barbara. Apply HELEN & MARTHA, 522 S. Figueroa.

UPHOLSTERY seamstress, experienced. MEYBOOKE & WILCKE, 1114 S. A. st. TR. 8744.

Commercial Art—Miscellaneous

ARTIST in drawing desiring all or part-time connection with prominent commercial art studio, write details and phone number to AH, box 81, Times Office.

DO YOU LIKE TO DRAW?
Opportunity during spare time with largest studios. Write or call MEYER-BOTH CO., 716 Story Bldg. 8th and Broadway. Open eves.

To Learn Trades

EARN $35-$35 wk. Learn chocolate dipping, last 3 wks., low vacation rates. Phone ALICE LLOYD. HO. 2465.

LADIES taught Bonnaz embd., hemstitch, dressmaking, cutting, operating pow. mch. 224 S. Spring. R. 514

CHOCOLATE dipping, expert teaching. Low rates. Phone Investigate. 1206 Glendale Blvd. DR. 7619.

LEARN hemstitching & power-machine operating. Vacation rates. Some pay while learning. 1407 S. Hill st.

Household and Domestic

WHITE MAID
FOR GENERAL HOUSEWORK
IN FAMILY OF THREE.
CALL IN PERSON
1030 LONGWOOD AVE.

OPPORTUNITY for talented & ambitious girl seeking career in music to do washing & cleaning once a week in exchange for piano instruction. Swedish or German preferred. Phone 52949.

YOUNG girl who wishes good home with quiet young couple to assist in housework; part-time schoolgirl preferred. $40 per mo. 1230 S. Marcourt. WE. 1713.

GIRL, student to assist with housework, small bungalow. No children, board & room & $15 per mo. Sundays off. Ph. mornings 1503175.

WANTED, an elderly woman to care for children & light housewk in exch. for room and board. Inquire 112-W. Call mornings.

WANTED white girl for general housework. German or Swedish preferred. Reference required. Call from 10 to 12. Ft. 6743.

LADY, neat appearing, between 21 & 30, to do cooking and maid work. Hollywood, good home and wages. Address M. box 49, Times Office.

WOMAN to help care for elderly lady and do general housework, in family. Moderate wages. 5017 CLINTON ST.

CAPABLE woman to go to Pasadena & keep house for middle-aged couple. Must drive auto. Fine home. Good salary. HE. 5457.

GERMAN or HUNGARIAN only, to help with 3 mo. baby & hswk. WE. 1578.

WOMAN or girl for gen. housework, plain cooking, good room & board, moderate wages. HO. 2943.

WANT COLORED MAMMY, one who can take good care of baby & do light housework. Call 1905 S. MAIN

WANTED—Woman or young girl as mother's helper. Modern home, good home. 3960 S. NORMANDIE.

WOMAN wanting perm. suburban home, gen. hswk. for 3, $40. Call ALh. 2638.

COOK & couples, all domestic wkrs., rely on Melruth's Rev. Hills Agcy., Courtesy. At 408 Canon Dr. OX. 8116

MIDDLE-aged woman, white, general hswk., plain cooking, 6 adults, wk. Rev. Hills, OX. 4021.

LADY keep house, 4-yr. old girl, motherless home, 970 E. 56th st. After 4.

EXPER. wh. girl under 40 for gen. hswk., city refs., no wash. Wages $50. RE. 7243. 346 S. Norton Ave.

MIDDLE-aged lady, white, who will appreciate good home. Call GL. 4029 after 10 a.m.

RELIABLE woman for general house-work. Must be fond of children. Some laundry. 712 S. Bronson ave.

MOTHER'S helper, white; easy work, good room and board, no nice home, small wages. WH. 6888.

COMPETENT young white girl, hswk. & cooking. Call before 10 a.m. HO. 1725.

MOTHER'S helper, white, between 20 & 30. Must stay on place. $40 a mo. 1312 Victoria ave. 788-620.

MIDDLE-aged woman to help with 4-mo-old baby in fine quiet home. 1140 HANCOCK AVE.

WHITE girl for gen. housework and cooking. German or Swedish pref. Phone 765218.

A-1 GEN. cooks, chambermaids, couples, high salaries. Holly. Emp. Agcy., 6566 Sunset Blvd. OL. 3715.

WANTED, housekeeper (white) to care for children while mother works. Home nights & Sundays. HO. 6308

RELIABLE woman for general housework & children. $60 per month. ON. 8446.

MOTHER'S helper, no laundry, plain cooking, 825 S. Harvard. WA. 5482

EXP. family cook; wages $75. Ph. RO. 1878. 2156 S. Mobart Blvd.

MOTHER'S helper, good home, room, board, some wages. AX. 6048.

WANTED—HELP—Female

Household and Domestic

WANTED—Nurse and housekeeper. Family 2 boys, ages 4 yrs. and 18 mos., and boys' father. Have nice bungalow home conveniently located. Prefer middle aged lady. Experience desired, but character chief consideration. Permanent, Protestant family. Reply giving age, experience and other qualifications. Address M. box 284, Times Office.

COOK & HOUSEKEEPER for small family. Permanent position and good wages to white woman of honesty and ability. Small bungalow in refine neighborhood. Family away from home all day. Apply to Mrs. M. P. Carlock, 262 Insurance Exchange Bldg., 9th & Olive sts.

MOTHER'S helper, young white girl. Good home. $10 per mo. Ph. 599893.

COOK & downstairs, reliable, exp. No others need apply. OX. 8428.

Hotel, Restaurant and Club

WAITRESS, trained, high class tea room, country, 6-day week. Call 722 N. BRONSON. GL. 0710.

EXPERIENCED woman to wait on table & do chamber work, small hotel. Call after 9. DU. 2126.

WAITRESS, experienced for counter work. Ashrlait Coffee Shop. 1039 W. 6TH ST.

WANT first class girl, Hotel hswk. Wages reas. 121 S. San Pedro st.

WANTED—Two experienced waitresses. Good Fellows Grotto, 123 West Main, ALHAMBRA, Ph. 62.

WANTED—Waitress, 7 days, $16 wk. 1110 E. 7TH ST.

Professions and Vocations

WANTED—Immediately, graduate & under-graduate nurses for hospital positions, in and out of town. 702 W. 17TH ST. Los Angeles Nurses' Home & Central Registry Agency.

GRADS. & undergrads., hospital positions open. Drs. & Nurses Registry, 403 Furuseon Bldg.

Investment Required

PHYSICAL culture operator wanted in a health studio. A fine location and space. $300 required. Ph. WA. 1709.

MAN with car; invest. $500. Indust'l. (Draw $200 Mo.) 201 Grant Bldg.

WANTED—HELP—Male and Female

Miscellaneous

MEN & WIVES
Family cook & man look after boats, mountain resort ..... $175. R.R. Cook, 2 men & chauffeur ..... $125. R.R. Cook & farm hand ..... $150. R.R. Married orchard hand ..... $90, house Hummel Bros. (Agcy.) 629 Towne av.

COUPLE, janitress, first-class, $150, apt.; couple, gardener & cook, $140, R.R. SWEDISH AGENCY, 3014½ S. Broadway.

Instructions, Miscellaneous

FLORENTINE Beauty College teaches marcel, water waving, hair dressing, dyeing, henna packs, hair mfg., permanent wave. BOYER & ALCOTT, 323 S. Bdwy., 3rd floor.

EMPLOYMENT—Agencies

EFFICIENT col. help, employ't dept. Rel. Women's Exchange, 1st floor, Suite 1228 Central Av. ME. 8346.

CALL OL. 4627 FOR ALL KINDS RELIABLE JAPANESE WORKERS

EXP. colored help, male, female. White's Agcy., 977 S. 18. ME. 3188

WANTED—SITUATIONS—Male

Miscellaneous

INITIATIVE PLUS LOYALTY
I possess a good general knowledge of business, accounting and salesmanship. Have initiative and am reliable, courteous and discreet. Can interview, write correspondence and see other man's point of view. Capable of interviewing and stating case clearly. Want employers first years of acct., cashier and employment manager. Other office experience, including bank. Some selling experience. Officer with Cadet Regiment in France during war. English, age 32, well educated. Good appearance. Excellent references. Fourteen years in Canada. Prepared to study and adapt myself to your needs. Desire interesting connection with opportunity for advancement. Address M. box 82, Times Office.

YOUNG man 24, athletic type, exp. in commissary, good bkpr., typist, steno., desires position, city or country. Has broad knowledge Spanish, temperament, wishes position, country or city. Must be hard work & fair pay. Address E. box 418, Times Branch.

SALESMAN, 30 yrs. age, married, some knowledge, card writing, window trimming, want something permanent; good personality, references furnished; out town. Address M. box 59, Times Office.

A1 DRAFTSMAN and mechanic, with engineering and executive ability. Open for position with contractor or others. Experienced on class A buildings. Address R. H. D., care 1206 Glendale Blvd. DR. 7619.

ADVERTISING man, specialist real estate, financial, promotion, desires connection. If you use the English language and can qualify, earn the man you need. GR. 0465, or write 6705 Franklin ave.

MAN wishes position of trust part or whole time. Can invest. Call 1st or 2nd day. Address M. box 177, Times Office.

YOUNG man (20) wishes to learn to drive Ford or other light car; will work for small wages. Address M. box 48, Times Office.

MIDDLE-aged man wants any kind employment, clerical, special officer, or porter. Can drive car, or would come, watchman job. 944840.

WANTED, position of trust. Resident L. A. 20 yrs. Can furn. references. Address E. box 416, Times Branch.

YOUNG Christian married man desires position; fair education. Address box 476, Times Branch.

SWEDISH masseur, electric, institution. Address PF, box 219, Times Office.

RESPONSIBLE man with good references desires permanent position. Light car available. Call OL. 8168.

EXPERIENCED night watchman wishes position. Address M. box 172, Times Office.

BOY, 16 living with parents wants part time work. GA. 7848.

EXP. col. man will carry of lawn by day or mo. AX. 6787.

LANDSCAPE viscayan dist., different kinds of work done by Moro. A1 FILIPINO JANITOR. Best references. Phone EM. 1424.

MAN with light delivery truck, Address M. box 124, Times Office.

Store and Office

OFFICE man, 20 years' exper., familiar with pay rolls, longhand billing, B.R. commissary & office details. Very accurate. Highest testimonials. Will agree to allow employer handsome compensation. Address E. box 237, Times Branch.

ALERT, efficient accountant, keep books, posting, open and close books, prepare financial statements. TU. 6932 or EL. 3497.

GENERAL merchandise or grocery, 10 yrs. exp., 25 DRY., young, married, refs. 5497 5th av. UN. 0395.

SHOEMAN, 3 yrs.' experience, now employed, good local references. Address M. box 182, Times Office.

SETS of books installed and kept on a part-time basis. Call ACCOUNTANT. VA. 7409.

ACCOUNTANT, systems, audits, statements. Part time, reas. Thompson, MA. 8855.

ACCOUNTING, book-keeping services, analytical, statistical work. $1.25 hr. $6 day. Roland, MAin 8936.

EXP. office man, book, steno., clerical, knows Spanish & export work. Address M. box 122, Times Office.

GRADUATE Book-keeper wants light bkpg. position. Call TU. 8192.

Salesmen and Solicitors

SALESMAN, live wire, good personality, 7 yrs. city & road exp. seeks reliable mdse. connect. A-1 refs. Address LL., box 524, Times Branch.

Trades

ENGINEER, experienced with steam refrg., electrical equip., plumbing; 1st engrs. Ref. Prefer out of town. Address M. box 86, Times Office.

BLACKSMITH, wants steady position, country preferred. J. V. BEACH, 22 N. Golden ave., Long Beach.

JOB & flat bed pressman wishes position in city. Address M. box 1373, Times Office.

BAKER'S helper on bread and rolls. Phone Main 1062. F. SCHROEDER Agcy., 6566 Sunset Blvd. OL. 3715.

AUTOMATIC machine operator. J. C. RUSSELL, 820 W. Temple. Ph. MU. 2935.

JOB & flat bed pressman wishes position in city. Address M. box 183, Times Office.

CEMENT finisher, exp. all kinds, cement const. Wages reas. AT. 4513

PAINTER, good mechanic, reliable, wants work. Ph. HU. 1029-J.

AT STEAM cleaner, autos, busses, trucks. Refs. AT. 6277.

WANTED—SITUATIONS—Male

Trades

PRINTER & pressman, understands cylinder and job press work, young man. RUSSELL, 520 W. Temple. Phone MU. 8558.

Chauffeurs and Teamsters

CHAUFFEUR (Japanese) desires position, 17 yrs. actual driving, repairing exp. Packard, Lincoln, other high-grade cars. Local refs. RAYMOND, VA. 8270.

CHAUFFEUR, white, age 37, with private family, 11 references, 9 yrs. experience, drive any make, knows city. Tel. RE. 1960, Apt. 4, J. Carlock, 262 Insurance Exchange Bldg., 9th & Olive sts.

MOTHER'S helper, young white girl. Good home. $10 per mo. Ph. 599893.

COOK & downstairs, reliable, exp. No others need apply. OX. 8428.

Hotel, Restaurant and Club

WAITRESS, trained, high class tea room, country, 6-day week. Call 722 N. BRONSON. GL. 0710.

EXPERIENCED woman to wait on table & do chamber work, small hotel. Call after 9. DU. 2126.

WAITRESS, experienced for counter work. Ashrlait Coffee Shop. 1039 W. 6TH ST.

WANT first class girl, Hotel hswk. Wages reas. 121 S. San Pedro st.

WANTED—Two experienced waitresses. Good Fellows Grotto, 123 West Main, ALHAMBRA, Ph. 62.

WANTED—Waitress, 7 days, $16 wk. 1110 E. 7TH ST.

Professions and Vocations

WANTED—Immediately, graduate & under-graduate nurses for hospital positions, in and out of town. 702 W. 17TH ST. Los Angeles Nurses' Home & Central Registry Agency.

GRADS. & undergrads., hospital positions open. Drs. & Nurses Registry, 403 Furuseon Bldg.

Investment Required

PHYSICAL culture operator wanted in a health studio. A fine location and space. $300 required. Ph. WA. 1709.

MAN with car; invest. $500. Indust'l. (Draw $200 Mo.) 201 Grant Bldg.

WANTED—HELP—Male and Female

Miscellaneous

MEN & WIVES
Family cook & man look after boats, mountain resort ..... $175. R.R. Cook, 2 men & chauffeur ..... $125. R.R. Cook & farm hand ..... $150. R.R. Married orchard hand ..... $90, house Hummel Bros. (Agcy.) 629 Towne av.

COUPLE, janitress, first-class, $150, apt.; couple, gardener & cook, $140, R.R. SWEDISH AGENCY, 3014½ S. Broadway.

Instructions, Miscellaneous

FLORENTINE Beauty College teaches marcel, water waving, hair dressing, dyeing, henna packs, hair mfg., permanent wave. BOYER & ALCOTT, 323 S. Bdwy., 3rd floor.

EMPLOYMENT—Agencies

EFFICIENT col. help, employ't dept. Rel. Women's Exchange, 1st floor, Suite 1228 Central Av. ME. 8346.

CALL OL. 4627 FOR ALL KINDS RELIABLE JAPANESE WORKERS

EXP. colored help, male, female. White's Agcy., 977 S. 18. ME. 3188

WANTED—SITUATIONS—Male

Miscellaneous

INITIATIVE PLUS LOYALTY
I possess a good general knowledge of business, accounting and salesmanship. Have initiative and am reliable, courteous and discreet. Can interview, write correspondence and see other man's point of view. Capable of interviewing and stating case clearly. Want employers first years of acct., cashier and employment manager. Other office experience, including bank. Some selling experience. Officer with Cadet Regiment in France during war. English, age 32, well educated. Good appearance. Excellent references. Fourteen years in Canada. Prepared to study and adapt myself to your needs. Desire interesting connection with opportunity for advancement. Address M. box 82, Times Office.

YOUNG man 24, athletic type, exp. in commissary, good bkpr., typist, steno., desires position, country or city. Has broad knowledge Spanish, temperament, wishes position, country or city. Must be hard work & fair pay. Address E. box 418, Times Branch.

SALESMAN, 30 yrs. age, married, some knowledge, card writing, window trimming, want something permanent; good personality, references furnished; out town. Address M. box 59, Times Office.

A1 DRAFTSMAN and mechanic, with engineering and executive ability. Open for position with contractor or others. Experienced on class A buildings. Address R. H. D., care 1206 Glendale Blvd. DR. 7619.

ADVERTISING man, specialist real estate, financial, promotion, desires connection. If you use the English language and can qualify, earn the man you need. GR. 0465, or write 6705 Franklin ave.

MAN wishes position of trust part or whole time. Can invest. Call 1st or 2nd day. Address M. box 177, Times Office.

YOUNG man (20) wishes to learn to drive Ford or other light car; will work for small wages. Address M. box 48, Times Office.

MIDDLE-aged man wants any kind employment, clerical, special officer, or porter. Can drive car, or would come, watchman job. 944840.

WANTED, position of trust. Resident L. A. 20 yrs. Can furn. references. Address E. box 416, Times Branch.

YOUNG Christian married man desires position; fair education. Address box 476, Times Branch.

SWEDISH masseur, electric, institution. Address PF, box 219, Times Office.

RESPONSIBLE man with good references desires permanent position. Light car available. Call OL. 8168.

EXPERIENCED night watchman wishes position. Address M. box 172, Times Office.

BOY, 16 living with parents wants part time work. GA. 7848.

EXP. col. man will carry of lawn by day or mo. AX. 6787.

LANDSCAPE viscayan dist., different kinds of work done by Moro. A1 FILIPINO JANITOR. Best references. Phone EM. 1424.

MAN with light delivery truck, Address M. box 124, Times Office.

Store and Office

OFFICE man, 20 years' exper., familiar with pay rolls, longhand billing, B.R. commissary & office details. Very accurate. Highest testimonials. Will agree to allow employer handsome compensation. Address E. box 237, Times Branch.

ALERT, efficient accountant, keep books, posting, open and close books, prepare financial statements. TU. 6932 or EL. 3497.

GENERAL merchandise or grocery, 10 yrs. exp., 25 DRY., young, married, refs. 5497 5th av. UN. 0395.

SHOEMAN, 3 yrs.' experience, now employed, good local references. Address M. box 182, Times Office.

SETS of books installed and kept on a part-time basis. Call ACCOUNTANT. VA. 7409.

ACCOUNTANT, systems, audits, statements. Part time, reas. Thompson, MA. 8855.

ACCOUNTING, book-keeping services, analytical, statistical work. $1.25 hr. $6 day. Roland, MAin 8936.

EXP. office man, book, steno., clerical, knows Spanish & export work. Address M. box 122, Times Office.

GRADUATE Book-keeper wants light bkpg. position. Call TU. 8192.

Salesmen and Solicitors

SALESMAN, live wire, good personality, 7 yrs. city & road exp. seeks reliable mdse. connect. A-1 refs. Address LL., box 524, Times Branch.

Trades

ENGINEER, experienced with steam refrg., electrical equip., plumbing; 1st engrs. Ref. Prefer out of town. Address M. box 86, Times Office.

BLACKSMITH, wants steady position, country preferred. J. V. BEACH, 22 N. Golden ave., Long Beach.

JOB & flat bed pressman wishes position

TO LET—APARTMENTS—Furnished

Miscellaneous

...CORONADO ...APTS. ...WATER ...FURNISHED ...Theatre. ...Maid ...included. ...AT 345 ...DISTRICT. ...hardwood ...Cheapest ...to 4th st. ...10. CALL ...ADAMS ...STREET.

...WILSHIRE ... Apts., adj. Lafayette ... airy front room with ... every furnishing; $ ... $50 ea. ... excellent breakfast ... service. Wilshire ...

...UP ROOMS ... APTS. ... just off of Pic ... Phone Pr. ex. MA. 6916

...desired, airy, well ... ext. screen porch; ... ing, piano. $25 per ... 1 blk. from Westlake ...

SMALL SUITE WITH GARAGE IN TRANCAS. FOR 3 MEALS A DAY, $84 PER MONTH.

$10 WK. & up. 1 EX. fine ... dor Hotel. Shower ... hot water, lovely living ... Westlake park. 810 S. Marengo. Main 6491.

A REAL home for refined ... rms. Rheem. Wilshire ... screened recess. Phone ... 1 blk. to 4-12 car. 1372 ...

...& gas, priv. bath, com... 1362 CALUMET.

ARDMORE INN, fine ... ing, lge. rooms, tile ... phone, radio, all ... people. Wilshire car ... DU. 8891. 449 S. ...

CHATEAU LA ROSA ... beautiful ... ser. Wilshire ... Alexandria. Delightful ... with dressing rms. ... Choice meals. Rates, ...

BEAUTY corner, ... Modern, ...ed, priv. ... ...ing, ...ROOMS ... ...ROOMS ... ...ROOMS

TO LET—HOUSES—Unfurnished

West and Northwest

4 ROOMS, ½ double, nook, door bed, 3 closets, mod. conv., gar. $43. N. OCCIDENTAL BLVD. DU. 6979.

4 RMS., $45, nr. 16th & Harvard, 10 rms., fur., $100, nr. Alvarado. FI. 4349.

4-RM. bung., with gar., nice lawn, telephone, $30. 5411 CARLIN ST., 2 blks. nr. of W. Adams. 551702.

6-RM. duplex, $45. Built in features, bkfst. nook, dressing room, gar. 1438 W. 23rd st. BE. 2596.

6-RM. desir. close in loc., $40. Gar. avail. 822 S. BENTON WAY. DR. 8024.

4-RM. Calif. house, sleeping porch, $01 N. ROSEMONT AVE. 327.50.

4 RM. bung. Tiffany finish, tile, sr. bed. Gar. 1810 Vineyard. WH. 0145

5 RMS., dble. gar., big yard, mod., clean; rear. Cozy home. Reasonable little furn. Also sple apt. 1717 Silver Lake Blvd. DR. 5007.

5 RMS. new front stucco dbl. in crt. Dress rm. inc., $50. 1 blk. adults. gar. ex. Worth seeing. 2319 3RD.

5-RM. double bung., & gar. 4178 Normal, 2½ blks. east of U. C. Southern Branch.

8 RMS. & bath. $27.50. 1233 Innes av. Nr. Sunset Blvd. Close in.

5-RM. bung. and gar., unfurnished or partly furnished. $25. DR. 7644.

2 MONTHS' RENT FREE
16 rooms, 2 baths, 6 garages. Finest location in city for strictly first-class boarding & dinner house. Just rebuilt. Long lease at $200. BE. 3444.

BARKER BROS. Free rental information bureau will help you to quickly find the place you want at the price you want to pay. No obligation. 12TH ST., FLOWER & FIGUEROA.

HANCOCK PARK. CLOSE IN.
7-rm. 2-story stucco, 3 bedrms., tile bath, etc., on 2nd floor, genuine mahogany finish & extra toilet on 3rd floor. Garage. Small cor. lot. 406 S. CLOVERDALE, nr. R. car. Rent $95. Owner, DR. 3019.

FREE LISTINGS—FREE
Choice rental and sale property listings concentrated for your convenience. Save time and money. You need it. Bunting, R. Wright, WHITLIPS & REAM. 747-49 No. Western ave. GL. 2181.

$200 MO., if taken by Aug. 1st. 17-rm. modern home, 17 bedrms., 3 baths, on large cor. lot. 1422 S. ST. ANDREWS PLACE. 767881. Owner.

HIGH-CLASS LISTINGS
Wilshire, Beverly Hills, Hollywood Altadena, Pasadena.
THE HENRY de ROULET CO.
Wilshire at Western. DU. 4400.

$105 S. ST. ANDREWS. 8 rooms, 4 bedrooms, and 2 baths, unfurnished. $50.

HARRY GROSSMAN.
204 Haas Bldg., 7th-Bdwy. TU. 2472

LAUREL CANYON HOME
ENJOY FINE MOUNTAIN AIR
7 minutes Wally. Blvd. mod. 2-car gar., etc. $60. GL. 6819.

FROM GARRET TO CELLAR IN ONE DAY. Windows, woodwork cleaned floors waxed, rugs shampooed. THE ACME CLEANERS." ME. 1680.

FREE LOS ANGELES CITY MAP MAILED TO ANY ADDRESS.
BEKINS VAN & STORAGE CO.
1335 S. FIGUEROA. WE. 4141.

$85—CHOICE of several 7-rm. homes with 2 tile baths, everything brand new, 2812 and 2841 W. 23rd. NORTON AVE. FI. 0717 or OR. 4474.

NORTH half double bungalow, 5 rms., garage. Spanish stucco, nearly new. Adults. $40. 1019 SOUTH HIGHLAND. WH. 2364.

FOR rental Wilshire-Fairfax district, Campbell & Byrd, 3rd & Fairfax. Wall. WH. 0111.

$32 NEW 3-rm. bung. Walking dist. Hdw. floors, door bed. Gentile adults. 139 N. BOYLSTON.

LARGE 4-room bungalow. ONLY $30 MONTH. Close in. Rent reduced. 2977 W. 34TH or phone JEF. 2272.

BEAUTIFUL 12-room residence, 3 bedrms., will lease, $125 per month. 2156 W. 20TH ST. NO. 3646.

BEAUTIFUL colonial home in restricted Wilshire dist 7 rms., 3 baths, garage. WA. 7992.

$55—FIVE-room bungalow. 1639 N. WILCOX, near Holly. Blvd. ME. 7856.

$35, NEW apts., 4 lge. rms., bath, sleeping porch, gar. 4 blks. N. of Sunset on Echo Pk. high un. 1800 Loretta av.

IDEAL home, fine res. location. 3 baths, real cozy. GR. 4095. No agts.

5 BUNGS., $30 & $35. 2358 Holyoke, nr. Arthur. E car to Ave. 34.

$50, new 5-r. 2-story stucco house, nr. L. A. HIGH. Ph. Wit. 6240.

4 DBLE. 4 rms., mod., gar., tile bath & ht. $37.50. 2917 Hillcrest. TU. 2049.

$40 to $45. Three & 5-rm. bungs. Gar. 813 N. Plymouth Blvd. WH. 1146.

Hollywood

9 LARGE rooms, good loc., nr. car, & business. 1040 N. BEWARD. HO. 0471

5-RM. 2-story Hollywood home, choice dist. 3 bedrms. & maid's rm. 2 baths. Dble. gar. $150 mo. GR. 5999

5 RMS. SLEEP. PORCH. GARAGE. $45. 1615 SIERRA BONITA AVE.

7 RMS. beaut. new Hillside home. 2164 ROCKLEDGE RD. GR. 0694.

6-RM. new hill side home, 3 bedrms. Roof garden, entrance to Laurel Canyon. $100 per mo. GR. 6640.

6-RM. new hill side home, 3 bedrms. Roof garden, entrance to Laurel Canyon. $100 per mo. GR. 6640.

6-R. NEW BUNG. GAR. NR. SUNSET. $39 PER MONTH. 1707 VISTA. 4473

6-RM. lovely duplex, 3 beds, 2 baths. $125. 607 N. BEACHWOOD.

5 RMS., 2 bedrms., gar., phone, $45. Close in, 6c fare. 4½ blk. Sunset Blvd. 1538 FAIRFAX. 64719.

6-RM. beaut. new dbl. 2 bdrms., $55. 851 SWEITZER. WH. 3857.

6-RM. dble. gar., sr. bed, automatic heater. 2435 BEACHWOOD DRIVE.

5 RMS., $40. Lower, attractive duplex, gar., yard, fruit trees. 1943 N. Vine St. Phone HO. 6762.

6-RM. MODERN & GARAGE. SIDE FRONT. $60. 5413 LA MIRADA.

6 RMS. ½ dble. $35. Extra bed, gar. 1161 Normandie. 51197.

4 RMS., ½ double, wall bed, auto. heater, gar. $38. 4332 Kingswell av

6-RM. NEW. DEC. $30. Gar. $5. Tel. Nr. 2 cars. 5220 Lexington.

6-RM. ½ dbl. ext. bed, strictly mod. Gar. $40. 1617 N. HARVARD.

6-RM. house, $35. Newly decorated. Rear 4139 ROMAINE ST.

6-RM. ½ DBL. REAR. $35. 943 N. OXFORD nr. West'n. Sta. Monica.

$45—PROSPECT AVE., 4315—5-room mod. bung., brkfst. nook, gar., yard.

South and Southwest

36-RM. house at 1642 W. 36th st. (near Adams) 9 bedroom. Tenant will have ppty. of subletting rooms.

7 ROOMS, modern; 3 bedrooms; 3-car gar., real home. DU. 2740. 3322 S. GRAND AVE.

9-RM. single bung., nice home, gar. 1438 W. VERNON AVE. UN. 0226.

8 LG. rms., ph. cellar. Gar. $15. Loc. pref. 1240 W. 24 PL. TH. 9076.

6-RM. bungalow, walk. dist. Manual Arts. Adults. 1216 W. 49th st.

6-RM. beaut. bung. All mod. Shady. $40. 715 W. 47TH. M & F cars.

8 RMS., & breakfast nk., hardwood firs., stucco with gar. $40. 3656 6TH AVE. NO. 1648.

5-RM. house, two mdrms., bdw. flr., modern, lawn, flowers. 6260 RIM-FAU AVE. Phone RO. 4531.

5-RM. clean, mod. bung., auto. heater, gar., nr. M car. 376 W. 59TH PLACE.

5-RM., 2 bedrooms, garage, $50. 1353 W. 47th st., VE. 4607 or VE. 9329.

8 LGE. rms. Cor. bung. $75 7th Ave. Angeles Mesa. TO. 4250.

6-RM. bung. & gar., nearly new. Rent $40. 601 W. SANTA BARBARA. VE. 2482.

6-RM. new stucco, $15 & corner's board. Or 4 rms. $40. 349 W. 102ND ST.

8 RMS. and garage, all conveniences, mod. $40. 1045 W. 60TH PL.

6-RM. ½ dble. bung. Gar. Nice yard. Near 12th ave. 3557 W. 25TH PL.

4 ATTRAC. rms. ½ dble. Phone in. Nearly new. Rent 1024 W. 29th Pl.

4 ROOMS, rear house, 2 bdrms. 1539½ W. 64TH ST. $20.

6 RMS. 1 bed, extra bed, gar. strictly mod. $46. 5737 Rutledge st. TUN. 5094

6-RM. new bung., nook, gar., nice surroundings. 435 W. 80TH ST.

6-RM. new bung., $35, nr. hi. & gram. schl. 1 blk. car. 1262 W. 53RD.

6-RM. bung. & gar. Nearly new, rent. 401 W. Santa Barbara. VE. 2459.

6-RM. bung., strict. mod., perf. cond. Brk. nk. Gar. $45. 627 W. 49th st.

4 lovely rms., ½ dbl. chicken, bdrm. up. $40. Gar. opt. 110 W. 39th st.

5-RM. unfurn., ½ dble. Extra wall bed. 1106 W. 87TH. TO. 1658.

5 DBL. bung., 4 rms. and gar., nr. 3 cars. 1626 W. 49TH ST. 536.

East and Southeast

RENT reduced, 4-room house, 508 E. 52ND PL. (Colored.) 919.

10-ROOM modern house including 2 bathrooms, hardwood floors on a main boulevard between Los Angeles and the sea, one acre of ground, plenty of water. Rent or lease for residence or business. C. F. HORAN, owner, 120 W. 2nd.

6-ROOM mod. bung. and garage. 4610 S. SAN PEDRO ST.

5 RMS., mod. house, gar. R car. 17 min. Bdwy. Hunt. 1342 Beswick.

4-RM. bung., 2 bdrms., gar., $30. 1212 E. 71ST. Reid. VA. 7102; BR. 0751

TO let, 5-room bungalow in excellent condition. $35. Corner Florence and Atlantic ave. E. D. List. 1000 Central Bldg.

NEW 5-rm. bungalow, gar. to reliable ADULT couple, $40. TUcker 1757.

North and Northeast

5-ROOM bungalow, just right for 2. All modern improvements. High-class neighborhood. Phone WA. 4614 or GA. 5377.

6 MOS. paid up lease, beaut. new bungalow, want radio, piano, or what have you? TU. 5882.

5 RM. stucco bungalow, Eagle Rock, strictly modern, new, $40 per mo. Children no objection. Augeilio. 4749 TOWNSEND AVE. AL. 6543.

FOR RENT—5 rooms, $40. New and modern. Hardwood floors, tile sink & bath, radio wires & many built-in features. On Pueblo Ave. Phone University 1195 or Garfield 58424.

3221 N. GRIFFIN. 5 lare rooms, gar. Reas. rent. Water paid. Call after 4. Adults. Take "P" car.

BUNG., court, 3-room and nook. Modern. Adults. 244 N. Ave. 23.

TO LET—Suburban and Country

TO LET. 2 acres, 4-rm. house, gar. Chicken yds. Near center Baldwin Park. $25. RYON, 710 Sun Fin. Bldg.

TO LET—BEACH—Resort and Mountain Property

STORE, kitchen, dining-room, 5 screen separates, sleeping cottages, partly furnished. Spring water piped from mts. 56 miles from L. A. in mountains. Main line S. P. 400 feet from station. Address R. F. D. 2, BOX 161. Pasadena.

BEAUTIFULLY, completely furnished 10-room home on Adelaide Drive, Santa Monica. Available for 4-5 months from August 15th. 5 bedrooms, 3 baths. Adults only. Rental $300 month. Apply Chas. Tegner, Santa Monica. Phone 21714.

FOR RENT—for month of August, beach cottage, furnished, Alamitos Bay district, Long Beach. Call Long Beach 647-76, after 5 p.m., or 324-513.

TO LET—Write to "Long Beach Tent City" for price list, housekeep, beach privileges. Also tents, cottages and apts.

6-RM. ground apt., sleep 7. $100 mo. 2 rms., sleep 3. $25. Near ocean. New furn. 21 Ave. 30. Venice.

HERMOSA. 844 Manhattan ave., attractive bungalow for August. HO. 1049.

23-10 st. Hermosa cottage, 2 beds, gar., pr. ocean frt., clean. GL. 4793

TO LET—Or Lease

Miscellaneous

STORES—OFFICE SPACE
LOFT SPACE
See the new building located on the southeast corner of Hill & 12th sts. for nice store or office space. Rents have been reduced. See owner in building or phone Glendale 672.

LOFTS FOR LEASE. WESTINGHOUSE ELECTRIC BLDG. FIRE-PROOF & SPRINKLER SYSTEM. BLDG. SUPT. 420 S. SAN PEDRO ST. TR. 6231.

PHONE your want ads to The Times. Courteous experienced ad takers day and night will help you with your copy if desired. METropolitan 8700.

LARGE front room for rent for physical culture gym in connection with health studio. Fine proposition to right party. 1107 S. HILL.

MILLINERY space in hi-class ready-to-wear. Wilshire dis. Reas. 592-307.

DANCE studio, part time, fully equipt. Wils. dist. DU. 6466.

Stores and Shops

5TH & SAN PEDRO
WILL HAVE A NEW BLDG. ON THIS SITE. MAKE RESERVATION NOW FOR SPACE IN THIS DESIRABLE LOCATION
MR. GRAY. TR. 6684.

LARGE store 40x70, N.W. cor. 47th & Vermont, suitable for small dept. store, bdwy. auto access., cafe, variety, art chain store. Busy location. ¼ blk. N. of M car. O'LEARY, VE. 7389; bus. phone, TR. 5017.

BEST STORES FOR THE PRICE IN CITY. We will accept your lease and help you get started in business in a very busy section. Call on us at once. Mr. Lee. 1107½ WALL ST. AVE. DU. 1425. Eve. RO. 4862.

909 W. 11TH ST., nice brick store, suitable for any kind of business, rent reasonable. also store rm., $100. 711 W. 6TH ST. or 1107½ WALL ST. 253 S. Bdwy., Rm. 334. Ph. VA. 6544.

WEST 9TH ST. store, between Alvarado & Bonnie Brae. $35 month to right party. Bright, nearly new, front, & everything. MR. LAGASSE. 3830 W. 9th. DR. 3158.

IN the best apt. section of Long Beach. Store 50-ft. deep and 2 show windows, suitable for better class retailing. OWNER. 1851 E. 2ND ST., Long Beach.

DOWNTOWN stores for lease on Broadway, 5th st., 6th st., 7th st., Hill, Olive, Grand and Flower, etc. Harry GROSMAN, 204 Haas Bldg., 7-Bdwy., TU. 2473

$125, LARGE room & basement, suitable for wholesale bakery, candy factory, store or grocery. Brick bldg. Concrete floors. Location, good. In Will lease. Thomcon, ME. 0283.

TO LET in busiest dist. on Western Av. 2 store, 113 W. Western Ave. Apply 211 S. MARIPOSA or 1744 W. WASHINGTON.

SHOP & office on blvd. suitable for large mfg. Phone service, very reasonable. 1241 Riverside Dr. CA. 7402.

DESK SPACE, finest location in city, stenographic service avail. FA. 0715

FURNISHED office space, phone and service. $10 & up. 805 W. 7th.

LIGHT, airy front office. Low rent for sr. partner. 213 JEWELERS BLDG.

PANTAGES Bldg., choice office, single or en suite. RM. 204. VA. 6996.

DOWNTOWN ground-floor desk space. $15 mo. 843 S. GRAND. TU. 6115.

STORE, liv. rms. For groc. or lunch. 1½ Nr. sch. 2246 E. 1st st. AN. 8234

MAIN ST., 2900 S. Store, 40 ft. front, apt. & gar. rear. Alhambra 893-J.

SHOP, liv. rm., suit dressmkr. Beaut. part. $25. 4216 S. San Pedro.

CORNER in new brick bldg., ideal for drug store, mkt. 1428 S. Western.

Offices and Desk Space

CHAPMAN BLDG., 318. SACRIFICE
Will sublet all or part of our large suite. Sacrifice until January. Advantageous lease obtainable thereafter. Especially adapted for financier or financial lines; will sacrifice high class mahogany fixtures. Auto Acceptance Corp. ME. 1940.

LISSNER BUILDING
Lowest rentals in city considering location and class of building, several desirable offices available, from $17.50 upward. FAlcr 2194, No. 426 S. SPRING ST.

OFFICE FURNITURE
For rent, complete office outfits and single pieces; we deliver and take back at your convenience. Rental applies on purchase. Easy terms. 211 W. SECOND.

FOR LEASE—SUITE OF OFFICES ON SECOND FLOOR OF MARSHSTRONG BLDG. FACING ON STREET, ON LARGE LOBBY. PH. TR. 1131. ASK FOR MR. AYRES.

ALL OR PART
of finely furnished suite of offices, (1200 sq. ft. in all.) in new WESTERN PACIFIC BLDG. 1031 So. Broadway, Suite 714.

HAVE several furn. offices at a very low rental. Phone Imperial, Manager on at once, MR. DAVIS. 1005 Lane Mortgage Bldg. TU. 1215.

PHONE & mail service. 304 Lissner Bldg. TU. 6927.

NICELY furn. priv. office, see it at 702 LANE MORTGAGE BLDG.

OFFICES, NEW W. PAC. BLDG. 1031 SOUTH BROADWAY.

CORNER office at 1311 Detwiler Bldg. 412 W. Sixth st.

Industrial and Business Pty.

WAREHOUSE and office space for rent. Any arrangement can be made on part of 41 warehouses and office space on spur track, with truck dock. Rent very reasonable. Office furniture if desired. 6624 SANTA FE AVE. Phone FA. 4388.

FOR LEASE—
1116 EAST 18TH STREET
ONE-STORY BRICK BLDG. 47x100
REASONABLE RENT.
CENTRAL REALTY CO.
Main 3922. 1206 Low's State Bldg.

CLASS "A" LOFTS
At rents you can afford to pay. New city Towel Bldg., 6th and San Pedro Sts. Entire floors, 10,160 sq. ft. or smaller areas. W. P. HILL & CO., 435 S. San Pedro St. FA. 4382

FOR LEASE
NEW ONE-STORY CAR HEIGHT BR. BLDG. 50x125. 6,250 SQ. FT. (WILL DIVIDE.) Reasonable rent. CENTRAL REALTY CO.
Main 3922. 1206 Low's State Bldg.

INDUSTRIAL AND COMMERCIAL
IN EVERY SECTION for SALE or LEASE. See MR. HOWARD. ROBERT MARSH CO. 620 So. RIVERSTRONG BLDG. TR. 1131.

TO LEASE, steel & brick bldg., 10,000 sq. ft., located in heart of Vernon industrial district. BUTTRESS & McCLELLAN. 1013 E. 8th st. FA. 6190.

FOR LEASE. Wilshire Blvd. cor. in heart of bus. activities, Santa Monica. Long or short term. Dr. Morgan, 1st Nat. Bk. Bldg. Venice, Cal.

ANY part of 7-story fireproof bldg., 80x150 cor. Fig. & Santee, Bargain rental. WOODS, 124 W. 3rd St. Rm. 706. TU. 1823.

420 S. BROADWAY, CHEAP RENT LONG LEASE, 1465 sq. ft., All conveniences. Phone VA. 8174.

FOR LEASE, new modern brick factory bldg., corner 67th and Santa Fe Ave. Phone Wadsworth 1472.

$15 S. NEWITT, bldg. 25x110, ground 25x140. Woodward. TR. 9851.

124 E. JEFFERSON, industrial loc. Suit. store or storage. HU. 9661.

Poultry Ranches

10-ACRE poultry ranch near RESEDA on blvd. & electric line. Nice bung., brooder house, cement runways, laying houses, etc. Fully equipped. No stock. Room for 10,000 hens. 5-yr. lease. Only $1100. $112.50 cash, $10 per month. Address J. JETSEN, Owensmouth, Calif.

CHICKEN ranch, close in, equipt for 500 hens, lots of greens growing. 5-room modern bungalow, chicken houses, etc. $270 SIERRA VISTA. Alhambra. Ph. 8228-W.

5-ACRE chicken ranch for rent, all improvement, 7 rm. house, barn. All conv. $65 mo. 760 Sunset Blvd. Arcadia. Phone 836-938.

$30 A MO. 2½ acres, some chicken equipment, 5-rm. modern cobblestone house and garage. Call GR. 9734 Monday.

¼ ACRE for poultry, rabbits and garden. 4-room bung. 1½ F car. DR. 0661, eves. DU. 1514.

TO LET—FLATS, HOUSES, APTS.—With Furniture for Sale

5 RMS. good furniture, close in, no vacancies, nice apt. for owner. Fine place for couple. Will sac. 1007 W. 9TH ST.

7-RM. comp. furn. with lease on flat $600 cash, going east. 2403 N. BROADWAY. CA. 1604.

MISCELLANEOUS

FURNITURE—HOUSEHOLD GOODS—For Sale, Exchange

LUXURIOUS & COMPLETE NEW FURNITURE OF 6-RM. HOME, INCLUDING DRAPES, LINEN, SILVER & DISHES. MUST BE DISPOSED OF AT ONCE. WILL SELL ALL OR PIECEMEAL AT A BARGAIN. 902 MANSFIELD. WH. 5295.

SOLD our 8-rm. home. Will sacrifice furnishings. Elegant 7-pc. green with orchid & gold, bedrm. set; 10-pc. gold mahogany dining set; beautiful red & gold lacquered breakfast rm. set with patent leather seats. Exquisite Berkey & Gay dining set with silver and grapery. All new, NO DEALERS. 7947 W. 4th st., near Fairfax. Phone WH. 3646.

6-PC. ivory bdrm. set, with large vanity dresser, $145; 5-pc. bkfst. set, $15; 7-pc. dl. set, $32.50, ivory dresser, $18; bed, springs & matt., $12½; lib. table, $4; refrig., ice range, $8. 9x10 Axm. rug, $13; 9x12, $14. 9x12 Whittall, Wilton, $40. Other pcs. cheap. 1346 Venice Blvd., near Hoover.

OWNER living in Cleveland has five bronze-grade furniture warehouse, baby grand piano, rugs, silverware, linens & dishes. Complete home for quick cash sale. Will sacrifice. A. & M. Delaveyes, Arcade Bldg., 413 W. 7TH ST.

GREY twin beds, vanity, bench, chiffonier, $46. 24-in. fumed oak, din. table, 6 leather seats, server, $40; sell, $24, comp. 50-lb. white refrig. $18.50, dressing table, $6.50, small mahog. din. set, $32.50. 2015 WEST 20TH.

MILLION-DOLLAR sacrifice sale rugs & furniture, 10 mattresses, $4.10. $100 2-piece o'stuf set, $59.85; 25 kitchen chairs, 95c; 50 bed springs, $1.95; $17 dressers, $10; $18 velvet rugs, $4.95. WESTERN DEPOT STORE, 225 E. Broadway, Glendale.

USED short while, mohair set, wal. din. & bedrm. sets, Wilton rugs, art lamps, drapes, white range. Will sac. for quick sale. 1121 3RD AVE. Auctioneers do not call.

3-PIECE parlor set tapestry plush, $25; double bed, 3 mattresses and springs, $16. French plate mirror, 30x60, $8. Painting, Cheap. 1424½ LA MIRADA AVE. (Nr. Western.)

GOING east, will sacrifice electric washer, mangle, gas fireless cooker, range, kitchen table and chirs, two bedroom outfits, etc. 5128 EL VENANO. Phone AL. 2461.

9x12 SEAMLESS worsted Wilton rug, $150 value for $75. Overstuffed sample sets, $165 value, $95. Floor lamps, complete, $7.50. 841 E. FIGUEROA ST.

LIVING-rm. set, wicker dining set, iron bed, ivory dresser, 2 rugs, 9x12, 55-lb. refrigerator, chairs, etc. 1st floor. Before Friday noon. 305 NORMANDIE PLACE.

SACRIFICE eleg. furn., Wilton rugs, 8-R. Willshire res. by the piece. Don't miss this. dealer. 895 S. ARDMORE.

USED furniture for every room now at economy prices in Barker Bros. bargain basement. SEVENTH ST. at Flower & Figueroa. Liberal credit.

COMPLETE furnishings for 7-rm. house. Call Thurs. or Fri. Will sell pieces separately. 767 N. EDGEMONT ST.

FURNITURE at reas. prices. Electric wash & mangle, electric frigidaire refrigerator, 600 S. Westmoreland ave., near Wilshire.

9-PIECE WALNUT DINING SET, $150 value, $99. Real bargain for cash only.
841 E. FIGUEROA ST.

HUGS & CARPETS at real bargain prices. See National Carpet Works. 1744 W. WASHINGTON.

100 GOOD used rugs, Wilton, Axm. & Brussels, all sizes & kinds. $5 up. 1246 Venice Blvd., nr. Hoover.

NEW MAHOGANY day bed and oak wardrobe. Reasonable. Call between 1 and 2 p.m. or after 6. BE. 1262.

DAVENPORT bed, piano, bookcase, secretary lamp, lib. table, chairs, Chandler sedan, etc. 1215 W. 41 ST

BEAUT. mahog din. set, incl. buffet, $175. Alpine Dr., Bev. Hills. OX. 4454.

FOR sale, antique dining-room table with drop leaves. 848 S. GRAND.

FURNITURE—HOUSEHOLD GOODS—For Sale, Exchange

FACTORY TO YOU
Do you realize what this means? 5-pc. bedroom suite, incl. springs and mattress, complete, only...$134
Elegant 5-pc. bedroom suite in gray or ivory, incl. coil springs and matt., worthy of finest home...$445.75
Dandy overstuffed suite in Gen. Baker cut velour, our own guaranteed construction, only.....$79.50
Standard make high oven range, with broiler. Del. & connected....$75
FRED E. MOORE
3521 Whittier Blvd., ANgelus 4911.
1070 N. Western Ave. GLad. 3409.
4613 S. Western Ave. Univ. 2662.
OPEN EVENINGS. CREDIT.

REPOSSESSED
The following goods to be sold for the balance owing.
Wal. 1. table, 4 uphol. chairs...$45
3-pc. mohair liv.-rm. suite.....$125
9x12 velvet rug.....$27.50
Wal. bow foot bed.....$25
Large wal. dresser.....$32.50
Windsor chair.....$15
W. O. Detroit Jewel range.....$27.50
Many other pcs. to be sold at once. Open eves. Credit.
LOS PELIZ FURN. CO. GR. 6488.
5516 Hollywood Blvd., nr. Western.

$400 WILL buy complete furnishings 4-rm. flat, overstuffed furniture, Edison diamond disc, 11x14 Wilton rugs, floor lamps, library & lane dining set, buffet, tea wagon, stove, fern stand, will sell separately. RO. 1478.

AUCTION
At 4508 S. MAIN ST. every Friday, beginning at 9:30 a.m., everything for your home, hotel or apartment. Yours for highest auction bid.
COL. C. F. CALHOUN, CO., Auctioneers, Inc. AX. 3869.

FURNITURE, rugs, 10 rooms at auction. Fri. 2 p.m., 4109 S. Figueroa ave. PETROSKE-LENNERD CO., Auctioneers. Fence selling. AX. 0918.

FURNITURE—HOUSEHOLD GOODS—Wanted

THE SOUTHWEST AUCTION HOUSE IS PAYING MORE FOR USED FURNITURE THAN ANYONE ELSE IN THE CITY. TO BE CONVINCED CALL HU. 6260 SUN. & EVE. CALL 24681.

GIVE US THE PRIVILEGE
Of figuring on your used furniture, and have the opportunity to get MORE MONEY for it.
Call Humboldt 6149.
EVE. & SUNDAY, AN. 8068.

DON'T SACRIFICE
YOUR FURNITURE, RUGS, ETC. LET US COME TO YOU AND YOU WILL GET MORE MONEY. CALL HUmbolt 6488.

USED stoves, furniture and household goods, tools, buildings on your goods. OVERELL'S, 7th and Main. TR. 7261.

YOU want to sell; we buy furniture, rugs, linens, dishes, etc. Will take away. CALHOUN & CO., Auctioneers. 4508 S. Main. AX. 3869.

WANTED—Privately for cash, fine furniture and rug; also complete home, including linens, drapes and silverware. WE. 6381.

WANTED—We buy for cash, furniture, antiques of home furnishings or sell at auction. H. HALL & CO., 142 W. Pico. WE. 6284.

LARGEST cash buyer of high grade furnishings. Courteous treatment. 1 to 3 propositions. LEWIS F. HART. TR. 2981.

WANTED—Oriental rugs, top prices paid. MARKWELL & CO., 502 Citizens Nat. Bank Bldg. VA. 8092.

FURNITURE bought and removed at your convenience. 1 pay more. PACIFIC AUCTION HOUSE. HU. 4617

WE PAY MORE
for furniture. For appraisal call MR. LEE. HU. 1472.

PARTY needs comp. furnishing by the lot. Cash. Conv. Moved. EM. 0158; eves. HU. 1093.

WILL PAY MOST
For your furniture, rugs, etc. Any amount. Spot cash. Call HU. 5143.

DON'T sell your furn., rugs, linens, cheap, I pay more. Call AN. 8705.

WANTED—Piano, furn., rugs, linens, etc., pay cash. Ph. WE. 6491.

PLEASE call TO. 3776 if you have furn. for sale. I have the cash.

WILL PAY CASH for furniture & furnishings. BEacon 8912.

WANTED—Furn., rugs, linen. My own ant. Pay high prices. RO. 7456.

I NEED furniture right away for 3 rooms. Call VA. 8174.

MUST have furn., rugs, piano, by Thurs., pay all cash. BE. 3025.

BEFORE you sell your furniture give me the privilege to bid. TO. 5858.

BEFORE you sell your furn. call us. We will appraise it free. HU. 0732.

PHONE AX. 3869
FOR CASH BUYER USED FURN.

MUSICAL INSTRUMENTS—For Sale and Exchange

BEAUTIFUL Steinway upright piano, mahogany case, like new. 3206 S. FIGUEROA ST.

FOR rent, Steinway, Knabe, Chickering, Kimball, Wurlitzer, Starr pianos, $3 mo. up. DANZ. 106 N. Spring.

VICTROLA, mahogany, cost $225, and over $200 worth good records. Bargain. $110. HE. 1327.

STEINWAY, 84: Chickering, 83. New Bung. Pianos, 54. Grands, 35 mo. MUSIC STORAGE. 437 So. Hill.

FOR RENT—PIANOS
$3 per month.
TUTTLE, 927 S. Hill. TU. 3749.

PIANO, nice practice, $70; pay $1 wk. DANZ. 106 N. Spring. Open eves.

KNABE practice piano, $155, rent $3 mo. Dana, 106 N. Spring. Open eves.

WILL PAY $100 on $1000 for your piano. Ph. MIssion 8426. ME. 6041.

REPRODUCING GRAND, reg. $1400 for about half. 140 S. BRDWY.

PLAYER piano, used, $135. $0 rolls; cost $800. Storage, 437 S. HILL.

STEINWAY practice piano, $195. Pay $5 per mo. DANZ. 106 N. Spring.

PIANO, Estey, like new, need $50, small bal. terms. 1822 W. VERNON

MUSICAL INSTRUMENTS—For Sale and Exchange

TWO BABY GRAND
PIANOS
WONDERFUL BARGAINS!
Floor samples from a high grade maker of pianos; beautiful mahogany finish, sweet tone. A savings opportunity!
WESTLAKE BRANCH,
BIRKEL MUSIC COMPANY,
2402 West Seventh st.

A PIANO rented of Platt for as little as $3 per mo., used but guaranteed; new pianos $2 mo. New players rented, $4 mo. New baby grand pianos rented $6 mo. and reproducing pianos rented $5 mo. All rent may apply on purchase price of any piano in our vast stock of more than 1000 pianos. New bungalow upright pianos priced at $247; new player pianos priced at $347; new baby grand pianos priced at $397. Open nights until 9. PLATT MUSIC CO., 629 S. Broadway. MI. 6985.

1000 PIANOS for sale or rent at the big 10-story storage warehouse now in use; all makes, almost every walnut piano included. Uprights selling as low as $117. Players as low as $3 per mo. Pianos rented as low as 50 cents per mo. Kimball Piano Storage Co., 300 N. Spring, at Alpine. Take Hill st. car, get off at Alpine. Or N. Broadway, walk one block east to big 10-story storage warehouse. Ask for Miss Heiss or Mr. HOLT.

STORAGE PIANOS SACRIFICED
I offer 23 storage pianos, baby grands, players, reproducing pianos & practice pianos, prices start at $25 up to $1500, or you can rent one & let rent apply on buy later. Rents start at $2 mo. up. See me quick if you want a snap. E. K. PERRY, 344 W. 7th st., at Figueroa. Open eves. Ph. MEt. 9449.

PLAYERS! PLAYERS! PLAYERS!
New and used Player Pianos offered at and below actual cost. You can get a Player for prices of ordinary silent piano. From $195 up. Come early for choice selections.
FITZGERALD MUSIC COMPANY.
324 S. Broadway.

RENT A GOOD PIANO
Uprights, $3 month and up. Players, $4 a month and up. Baby grands, $6 month and up. 1 rent applied toward purchase if you decide to buy. Don't fail to see us. SOHMER, 1st & Bdwy., Fa. 4440. Open evenings.

SNAPS in high-grade art pianos. Ampico grand $1695; model A, will sacrifice; make offer. Also Mason & Hamlin, both used, but guaranteed. You can save money on our prices. Open eves. 629 S. Hill st. Wav. Open eve. till 9. Ph. ME. 6995

SNAPS. Steinway, $295, rent $2 mo. Knabe, $145, rent $3 mo. Chickering, $145, rent $1.50 mo. All rent can apply on buy later. PACIFIC COAST PIANO CO., 437 W. 7th st., at Figueroa. Open eves.

WE WILL RENT.
18 baby bungalow pianos, mahogany or walnut, for parties of 3 to 6 mos. All rent paid will apply on purchase price later. 629 W. 7TH ST. at Figueroa. Open eves. until 9.

BABY grand piano, sweet full rich tone, was $1395, now $545, been used 4 mos. Very easy terms. Open nights. PACIFIC COAST PIANO CO. 629 W. 7th st. at Figueroa. Open eve

LEAVING CITY—MUST SELL.
KIMBALL PLAYER PIANO, mahog. case, cabinet & spring bench to match, 466 EDINBURGH, nr. Fairfax & Melrose. Make your own price.

PIANOS, players, grands, phonographs, rolls, records, and rolls; see me, Lowell Price, easy terms. HARRIS Music Co., 332 S. Broadway.

FREE RENT—OVERSTOCKED
Pianos, Players, etc.
World's Fair Piano Co.
HEINE PIANO CO., 146 S. Bdwy.

PIANOS RENTED — Players, grand, player, rental applied to purchase. $3. CALIFORNIA MUSIC CO., 406 S. Broadway.

WERNER mahogany upright player, bench, 400 rolls, Talking machine, fur. and cash, 1947 KANE ST.

PIANOS tuned, rented, repaired, log all makes, for cash. HEINE, 146 S. Broadway.

CERUTI Cremona, 1906 violin, $150. Waldegrave Apts., Rm. 1004, 607 S. FIGUEROA ST.

$65 BUYS
Fine practice piano, 51 x 24 deep. PIONEER, 253 S. Hill. MU. 2913.

RENTING, fine pianos, $2 month, up Players, etc. Free drayage plan. HEINE PIANO CO., 146 S. Bdwy.

KINGSBURY upright 4 mo. old piano, reasonable, 1410 W. 36TH, or call at 116 N. IRVING BLVD.

KNABE piano, and bench, just like new. $585 cash. 1272 S. OXFORD

CHICKERING, $95; used. Mr. Hubbard's piano, Storage, 437 S. Hill.

VICTROLAS, Edisons, Brunswicks, 90 records, $20 up. Storage, 437 S. Hill.

STEINWAY grand, used, $560. Moving, 437 S. HILL.

MUSICAL INSTRUMENTS—Wanted

WANTED a few used phonographs and pianos as part payment on 5-tube super Zenith radios. Open evenings till nine. 734 S. HILL.

SPOT CASH FOR YOUR PIANO.
CALL TR. 8905. MR. HOLT.

FAMILY pastor, care piano, for use. Address E. box 321, Times Branch.

PAY cash for any used piano or grand. Phone VA. 6264.

RADIO, WIRELESS APPARATUS For Sale, Ex., Rt.

ANOTHER SENSATION
AMRAD 4-tube. No aerial, no ground. Quite enough loops. COME IN! HEAR IT. Think of the price, $46. Easy terms. Open Sundays & eve. WESTERN RADIO MUSIC CO. 3519 S. Western ave. VE. 7328.

45-FT. 11x8 beam, 4x8 draft, bridge deck cruiser, accommodation for 7, 6-cylinder heavy-duty eastern standard motor, electric starter, Delco lighting system, toilets, large galley. Will take small boat in exch. Call after 6 p.m. Phone 590-647.

REFLEX, 5-tube, runs from light socket, ab. comp., all access. $68. Terms. Portable Factory to you, perm. service, guar. Comerison invit. BAKER & FITZGERALD, 2629 W. 6th st. Open nights till 9:30. Sun. 10 to 4.

FOR quick sale, a few slightly used Zenith radio sets. Latest models. Real bargains. MARTIN MUSIC CO. 734 S. Hill st. Open eves. till 9.

FULL allowance for your old radio on our wonderful 6-tube Zenith set

AUTOMOBILES, ETC.—Miscellaneous

LORD MOTOR CAR CO.

MONTH - END CLEARANCE SALE.

JULY 29TH to 31ST ONLY. EASY TERMS. NO BROKERAGE.

GENUINE REDUCTIONS

HERE'S ONLY 5 OF THEM.

VELIE 1926 "ROYAL" SEDAN Original finish like new. Reduced to $1945.

BUICK 1924 SEDAN. Splendid condition throughout. Reduced to $895.

JORDAN 1924 TOURING. Tonneau shields, other extras. Reduced to $795.

CHANDLER 1923 COUPE. Just refinished, brand new tires. Reduced to $545.

EXTRA SPECIAL VELIE SEDAN In excellent condition. Reduced to $235.

EASY TERMS. NO BROKERAGE. LORD MOTOR CAR CO. 1261 S. Olive. 1240 S. Hope. Vandike 4974. Trinity 7161.

REO BEST REO

VALUES IN UNUSED TRANSPORTATION. ALL CARS ARE RECONDITIONED AND APPROVED.

1926 Sedan (like new) $1261
1926 touring $1095
1924 touring (extra fine buy) $795
1923 sedan (special value) $725

OTHER MAKES

1926 M.S. Buick coupe $1091
1926 Maxwell sedan $595
1924 Hupmobile coupe $595
Many Fords, all models. Real Values. Terms. Light car in trade.

REO MOTOR CAR CO. USED CAR DEPT. 1233 W. 12TH ST. Open evenings and Sundays.

MONTH-END SPECIALS

1923 FORD ..... coupe
1923 FORD ..... coupe
1926 OVERLAND 4 ..... sedan
1924 OVERLAND ..... coupe
1924 WILLYS-KNIGHT ..... touring
1116 & 1146 West Washington.

USED CAR DEALERS, NOTICE—Space in garage for good dealer to operate; rent reasonable. Best location in L. A. DR. 6121.

STEVENS-DURYEA. late model, wire wheels, self starter, etc. $4650, will trade; terms. 4455 SUNSET BLVD. GR. 1177.

25-PASS. sight-seeing bus. 1926 Diamond T. A-1 condition. 1540 W. PICO.

NO cash down, dis., for, radio, on or first buy, on autos. 100 to choose from. 1535 S. VERMONT.

BOICE-BOTCH Stanton, very late, with exercising saddle. 1261 S. HOPE. 1171.

FORDS, all models, $5 to choose from. Open eves. & Sun. 2943 S. Vermont.

Touring Cars for Sale

BUICK touring, 1925, perfect condition, small down payment, no trouble to show the car. HE. 2442.

BUICK 24 master 5 tour., car, be first offer refused. 1742 W. 39TH PLACE.

CADILLAC 5 phaeton, model 61. Looks absolutely brand new, has many extras, including $400 full mechanical Cadillac guarantee. Must sacrifice immed. Time pays, arranged. $250 dn. Flower St. Garage. 1240 S. FLOWER.

CADILLAC 7-PASS. TOUR. New paint, 4 new tires. Thoroughly overhauled. Runs and looks like new. $1195. 2009 SO. OLIVE ST.

CADILLAC 5 phaeton, model 57, looks & runs like brand new car. Has special disc wheels, balloon tires, motor is in perfect condition. Ideal family car. Must sac. immed. Terms arranged. $1150 down. 567 S. FLOWER.

CADILLAC 63 TOURING. 7-PASS. California top, special paint job. Original mileage. Will consider trade. HOLLYWOOD CADILLAC AGENCY. Sunset Blvd. at Vine. HO. 2961.

CADILLAC 5 touring, model 59, looks & runs like new car. Has perfect tire equip. Takes closed car. Owner can't use. Willing to sac. for $650. Terms. $150 down. 567 S. Flower

CADILLAC 63, '23 Phaeton. $1175. Wonderful condition, refinished, tonneau shields, trunk, other extras. Chevrolet-GREER-ROBBINS—Dist. 1015 S. Figueroa. WE. 2175.

CADILLAC 5 Spt. Phae. V 62, late '24. Has many extra. Will take cheap car on trade. Must be sold at once. Terms arr. $1300 dn. 567 S. Flower.

CADILLAC 5 sport phaeton V-63, 1926, like new, will take cheap car on trade. Must be sold at once. Terms arr. $1265 dn. 567 S. Flower

CADILLAC, 59 tour., new paint, guaranteed excellent condition. $575. 656 E. GREEN ST., Pasadena.

CHANDLER TOUR., 1925, 5978. "A wonderful bargain." Easy terms. W. P. HERBERT CO. 1110 S. Flower. Trinity 1013.

CHEVROLET TOURING, '24. Bumpers, wire wheels, good light. Motor, tires, spare tire. Good rubber. $100 dn., $25 mo. Guaranteed 5 days' free trial. J. A. NADEAU BARG. CENTER. Central & Slauson. HU. 2240.

CHEVROLET touring, brand new car, 1926, very latest improvements. Easy rifice terms. Recondition dismt. Easy payments. $150 down. 567 S. Flower

CHEVROLET Tour., 1924, fine condition. Extras. $265. 5725 S. Main. HU. 1042

CLEVELAND 4 TOUR., 1925. Big discount. New-car guar. East Side.

W. P. HERBERT CO. 1702 S. Figueroa. WEstmore 4226.

DODGE touring, 1 have for sale only one month old car, with all extras. Will sacrifice for $750. Terms. Call 1240 E. Lemon. Monrovia.

FLINT '24 Tour. Full Cal. top. Fully equipped, like new. $350. Rossini Motors. 1101 S. Hope.

FLINT '25 touring, new batts, tires, perfect. $925. 1040 S. Olive perfect. $925.

FORD touring '25. Only $150. Cord tires. extras. $60 down.

DUNHAM for FORDS

Ford Dlr. Used Car Dp. 1918 S. Main

FORD TOURING. 1925. Refinished, overhauled, balloon tires. $75 down, $15 month. 2 days' free trial. J. A. NADEAU BARG. CENTER. Central & Slauson. HU. 2240.

HUP 1923 TOURING In splendid condition. Terms. HOWARD AUTOMOBILE CO. 1312 So. Main. WEstmore 6261.

HUPMOBILE 6 tour., $1315. We sell this week. Car needs nothing. 1515 S. main. JOYCE 1240 E. Lemon. Monrovia.

LAFAYETTE TOURING, 1926, 4-pass. Splendid condition throughout, good as new. Purchased top to match, wind deflectors, running boards, balloon tires, natural wood wheels, motor is like new. $1250 cash. PACIFIC BLVD. DE. 1121. HUNTINGTON PARK.

MARMON 8 roht., '26, $750, saving, sale new; terms. 1240 E. Lemon, Monrovia.

NASH 4 touring, 1926, perfect condition, guaranteed car; terms. Dr. Elsworth. 1240 E. Lemon. Monrovia.

OAKLAND '26 touring, like new, Duco finish & other extras. Must sacrifice. Terms arranged. $1195 down. 567 S. Flower

OLDS 6, 1924, 4-pass. coupe. Sacrifice. Very clear terms. HOWARD AUTOMOBILE CO. 1307 So. Figueroa. WEstmore 6261.

OLDS 6 touring, 1924. Looks & runs like new car. Has perfect tires, motor, clutch, etc. Owner has bought new car. Will sacrifice for $395. Terms arranged. 567 S. Flower

OLDS 6 touring, 1924, 5 disc wheels, balloon tires, motor, tires, etc., in perfect condition

HOLLYWOOD—
For Sale, Ex., Wanted, To Let

WHAT'S WRONG WITH THIS?
Magnificent 8-rm. new home, 4 master bedrms., colored tile baths, liv. rm., 45' length, 17' studio window, Maid's and gardener's rms. and bath, N. of Hollywood Blvd. W. of Cahuenga. Overlooks city, mts. and ocean. Marble swimming pool center of home. Small cash paymt., bal. $100 monthly, inc. int. Where can you duplicate 2-story home like this price in this location? Must be sold this week. Call at 6157 Hollywood Blvd.

COME and see 723 N. Sycamore, 7-room stucco home. 2 bedr. Big lot, call OPENBERGER, HE. 5764.

HOLLYWOODLAND lot, cheap for quick sale. Ph. owner, WA. 6328.

NEW & artistic 14-room duplex. Sacrifice, $16,000. Owner, WH. 2887.

BEVERLY HILLS—
For Sale, Ex., Wanted, To Let

HOME BUYERS ATTENTION

If you are seeking the combination of real value, beautiful surroundings and thoughtful planning in a home, this house merits your inspection. 3 bedrooms, individual colored tile baths; maid's room and bath; high beamed ceilings in living and dining rooms; with patio and court accessible from living-room, built on a lot 90x200, in a highly restricted residential district—complete, completely desirable from every standpoint.

For details,
MR. VON ROLF,
OX. 4809. GR. 9308.

TRY TO DUPLICATE THIS ONE
New typical Spanish home of 7 large rooms and 2 beautifully tiled baths. The most artistic home of its size in town. Living-room about 16x25 with high ceiling, trimmed in genuine mahogany. Fine hardwood floors and made electric light fixtures, beautifully polychromed; nicely decorated breakfast room, set-in-tile fireplace, full stand lot, sprinkling system and lawn in front and rear yard, 2-car garage, automatic-fully controlled basement furnace. Full price only $11,500. Only $1500 down, balance to suit. DICKASON, BUILDER, 439 N. Bruner Court, ¼ block S. of Santa Monica Blvd.

OPEN FOR INSPECTION
2 beautiful bungalows, all on cor. lots, each has 7 rms., 2 baths, dbl. gar., unit heating system, beautiful lawn & shrubs.
These bungalows are all new & must be seen to be appreciated. Only $2000 cash req. Drive out to 991 So. Swall Dr., Beverly Hills.

JOHN A. VAUGHAN CORP.
1206 Wilshire Blvd. Bev. Hills.
Cor. Canon Dr. OX. 6148.

WHERE CASH IS KING
Cash will speak louder than words in buying new 5-rm., 2-bath, 2-car bungalow. Wall N. of Santa Monica Blvd. [has 4 unusually large bedrms., 2 baths, tiled, Spanish type built. We know the owner will take less than present value of lot plus what it cost him to build the house. Inspection cannot be refused or given over the phone. For appt. to see it ask for Mr. Draeger, with CLARK BROS., OX. 4212. 237 Canon Drive.

SEVEN-ROOM ENGLISH STUCCO $15,000. Liberal Terms.
Just finished and ready for occupancy. Phone installed. This is a home we can recommend to those who are discriminating. Has those features you are looking for. Architecture first-class. Best of construction. Beautiful lawn and shrubs. Sprinkling system installed. Location 209 South Linden Drive. Between million-dollar high school and grade school. Two blocks to transportation. Open for inspection 10 to 5. Phone OXford 1634 or Kimberley 8304.

JUST COMPLETED
4-ROOM BUNGALOW
Located on LINDEN DRIVE
Close to Wilshire Blvd. One of Prettiest developing residential section of Beverly Hills.
Priced low and terms like rent. A $ saver. A short cut and give particulars. See or phone.
KENNEDY-PRITCHARD, Inc.
REALTORS, Beverly Hills
Santa Monica Blvd. at Roden.
OX. 4401. BEV. HILLS. OX. 3403.

TWO STORY REAL SPANISH
4 master bedrooms, 3 baths, maid's quarters, 2 car garage, extra large lot, 2 blocks from Wilshire, nice and centrrard. Owner says sell. Price will astonish you. Location near Sunset, handy to school.
POTTER RICHARDS & AMES, Inc.
LICENSED REALTORS
Wilshire at Roden, Beverly Hills.
OXford 1161.

ESTATE OVER 200 FT. WIDE
In beautiful Santa Monica Hills. Every foot of view. Surveyed directly on crest of hill. Only $10,500, terms. This is one of the most beautiful sites in the Beverly Blvd. district. See Phil Norton.

THE FRANK MELINE CO.,
904 S. Hill. TR. 6461.

ATTENTION! BUILDERS!
HOME OWNERS & INVESTORS!
Two outstanding Beverly Hills propositions. No. 1, beautiful east-front lot, near Elevado, on Arden Dr., 2-story. Will sell at attractive price & finance construction, or will sell lot & take back trust deeds. No. 2, beautiful English 2-story home, 5 bdrms., new & arrangement ideal. Very large rms., including awnings & furnishings. Price $17,000. E. C. SCHILLING-PEYSER, 8500 PALM DR. PH. OX. 24111.

NORTH OF WILSHIRE
7-room stucco, 3 bedrooms, large airy closets; mirrors, built-ins, double garage, shrubs, heating system. $7750.
OWNER, MR. GILBERT,
44 DORRINGTON AVE.
Or Phone OX. 6417.

4-RM. bungalow, ½ blk. S. of Wilshire, nr. Doheny, 2 bedrms., 2 baths, basement, electric controlled furnace, garage.
We are able to sell on your own terms or will consider car or clear lot as 1st payment.
JOHN A. VAUGHAN CORP.
826 Wilshire Blvd., cor. Clark,
Beverly Hills. OX. 4407.

PRUESS ROAD.
2nd block S. of Wilshire, $10,500. Size 50x112.
This price is $2000 below next cheapest lot in block.
JOHN A. VAUGHAN CORP.
826 Wilshire Blvd., cor. Clark,
Beverly Hills. OX. 4407.

BUILDERS ATTENTION
11 lots in 1 blk., just off Wilshire that can be purchased by small payment dn., bal. on 2nd trust deed, T.D. payable when houses completed. Owner will finance. Call MR. JOHNSON, OX. 8502.

A SACRIFICE — 6-rm. Spanish bung. tile roof, unit furnace, mahog. woodwork, tile bath, double gar., built for my home. Best material. See it today. 1118 S. Oakhurst Dr. Easy terms. Take lot, diamonds or Cadillac sedan as part paymebt. Owner, DR. 9902.

BUSINESS PROPERTY
60-ft. lot, next to a cor., on Country Club, $7500, terms.
60-ft. next to a cor. on Fruess Rd. $4500, terms.
EXCLUSIVE AGENT,
JOHN R. BURTON,
2347 Wilshire Blvd. OX. 4593.

6-RM. ENGLISH STUCCO
$10,500. Very attractive. Excellent location in Beverly Hills. Handy to school. Good terms. See Mr. Moss with
KENNETH A. BRAINARD of Bev. Hills, 436 N. Beverly Dr. OX. 1131.

$3500.
BEVERLY VISTA LOT
Beautifully located in heart of Beverly Vista, surrounded by some of finest homes. KENNETH A. BRAINARD of Beverly Hills, 436 North Beverly Drive. OXford 1131.

$9000—$1250 DOWN.
Nearing completion, 7 rooms, tiled bath, patio, breakfast-room, double garage, corner lot. This stucco bungalow is north of Wilshire and east of Fruess Road. OR. 9129.

BEAUTIFUL 11-room Spanish home, exceptionally well built, complete in all details, master suite most practical in town; practically earthquake proof.
MRS. A. D. BEARD,
725 Rosbury Dr. OX. 1671.

NOW IS THE TIME TO BUY
WESTWOOD business frontage. See
FRED A. GILPERPORT,
2926 Westwood Blvd. Westwood.
For best buys & terms, P. M. 25476.

HOLMBY Hills—$28,000 estate. For quick sale will sacrifice for $19,000. Shown by appointment. No brokers. Or. 3859.

BEVERLY HILLS—
For Sale, Ex., Wanted, To Let

WILL EXCHANGE
BEVERLY HILLS PROPERTIES
Real offerings at cash prices for the finest type of exchanges:
Four family flat, modern and one of the finest in Beverly, all units rented, 7-6x150, near main boulevards, stores and transportation. Price $26,500 (at actual duplication cost.) $10,000 2 year first mtg. (bank.) will exchange equity for well located bungalow in Hollywood, and if not sufficient equity, will take back some paper.
Bungalow near Beverly Hills Hotel, 4 bedrooms, 3 baths, etc., cost $28,000 two years ago, $14,000 mtg. Will exchange equity for home in Glendale or So. Pasadena. A real home.
Two-story 10-room Italian residence near Sunset Blvd., a beautiful place surrounded by homes ranging from $40,000 to $90,000. Price $48,000. Will exchange for business, vacant or improved income or small residence.

Call MR. McCLELLAN or MR. TOLAND
THE FRANK MELINE COMPANY
200 N. Lasky Dr. OX. 4701.
Beverly Hills.

MY 2-STORY Spanish home. Completely and luxuriously furnished.
Exclusive pattern in oriental rugs, furniture made to order, grand piano, imported lamps and Italian marble piece, beautiful drapes in velours, taffeta and crepes, 3 bedrms. 2 baths, wonderful library & living room, also unusual dinner & breakfast room. Electric refrigeration. Completely equipped laundry with maid's room. East front view lot. Leaving city, special price for short time only, $40,000.
OX. 2921

ARTISTIC HOME
Only $10000 cash buys this new Moorish home. Large living room with barrel ceiling, log cabin floors, electric fireplace, 3 beautiful tile baths, raised fireplace, labor saving kitchen. Large patio with fountain and fine, specially decorated Imported Spanish tile. Worth $16,500. Cut price $13,-500. Easy terms. Owner.
E. C. MOREHART CO.
1663 Melrose Ave. GR. 4090

DISTINCTIVE HOME
IN BEVERLY
Physician sacrifices new 2-story home, actually cost $36,000 for $29,-900. Home constructed of finest material throuout, 11 rooms, 4 bedrms., 3 Turkish baths, sewing rm., card rm., ballrm. & bar. Located on high ground & commands a view of the entire L. A. Basin. Reasonable terms. Call MR. PHILLIPS, OX. 6111 or OX. 4485.

OWNER LEAVING CITY
Will sell for immediate sale, attrac. 7-rm. home, nr. Sunset Blvd. Tax. living-rm., attrac. firepl., French windows, 2 spac. sls., 3 rms. with firepl., 2 complete baths, patio, porch, tennis court, dbl. gar., grounds not surpassed for wood view, exceptional terms. A real opportunity for some one. OX. 1412.

AN ARCHITECTURAL GEM
The most beautiful Spanish Colonial House in Beverly Hills is for sale by owner. Never again can you buy a home place like this—14 rooms, 7 baths, 4 bedrooms, 3 guest rooms, large swimming pool and every latest feature desired by a connoisseur. Open daily. 617 BEDFORD DRIVE. Call OX. 6324 or HO. 2998.

A DREAM HOME
REDUCED FROM $26,000 TO $22,-000 for quick sale on reas. terms. Beverly on high ground, commanding wonderful view. Beautiful Spanish 8-rm. 3 bedrms. 3 Turkish baths & every modern convenience must be seen to be appreciated. Call Mr. Phillips, OX. 6111 or OX. 6495.

ESTATE properties north of Sunset Blvd. to be sold or traded for from $40,000 to $35,000 per acre. If sold at once I can deliver to you some of the finest of these near Rockingham Ave. Price for $30,000, $12,975 cash, bal. 3 yrs. Ph. A. W. Holmes, GL. 5967 or WA. 6160.

POSITIVELY best buy Beverly Hills. $15,500. Will sell or trade for $20,000 to $25,000 per acre. If sold at once I can deliver to you some of the finest of these near Rockingham Ave. Price for $30,000, $12,975 cash, bal. 3 yrs. Ph. A. W. Holmes, GL. 5967 or WA. 6160.

Beautiful 2-sty. English home, 5-rm., 3 baths, with delightful surroundings. $17,500. WESTERN-WILSHIRE, 1744 Wilshire Blvd. OX. 3004

$3500 BARGAIN $2500
Beverly Vista lot 1st blk. E. of Wilshire Blvd. Short time only for quick sale.
KENNETH A. BRAINARD of Bev. Hills, 436 N. Bev. Dr. OXford 1131

221 S. ALMONT DR. 7 rms. 2 baths, 2-car garage. Corner lot. Strictly modern. Sprinkler system. Inlaid floors, real home. New. What for dn. payment? Northwestern Mut. Life Ins. Co.

WILL trade beautifully wooded building site on Beachwood Dr., Hollywoodland, for your equity north of Santa Monica Blvd. and Beverly. Address T, box 393, Times Branch.

$5750. FINE view residential lot. Easily worth $4000.
KENNETH A. BRAINARD of Beverly Hills, 436 N. Beverly Dr. OX. 1131.

ESTATE OVER 200 FT. WIDE
In beautiful Santa Monica Hills. Every foot of view. Surveyed directly on crest of hill. Only $10,500, terms. This is one of the most beautiful sites in the Beverly Blvd. district. See Phil Norton.

THE FRANK MELINE CO.,
904 S. Hill. TR. 6461.

FOR BEST BUYS
IN BEVERLY HILLS
BUSINESS & RESIDENTIAL
BEVERLY HILLS REALTY CO.
471 BEVERLY DR. OXford 6132.

BEAUTIFUL Spanish duplex, 4 rooms, 4 bedrooms and 4 baths. Price $15,000. Will sell on terms or trade. Call OXford 3701.

$3500 EQUITY in nice, modern home, for a beach lot in Newport or Balboa. 831 SECURITY BLDG. Phone TR. 7911.

NEW 7-rm. bungalow, 2 showers, tile bath & kit. Cabinet sink. Fine corner. Corner. $12,500. WH. 2098

FRUESS Road, 40x126 at $137.50 frt. ft. $2000 cash. A good buy. OX. 4417.

WANT lot on classy 2-story home, 3 bdrms., 2 baths. BOX 821, Bev. Hills, Sta. Monica.

608 BEDFORD DR., 2-story, 10 rms., 3 baths. Lot 80x150. Bargain. OX. 2137.

$35,000 HOME, Beverly Hills for $27,000. Act quick. Add. E, box 491, Times Branch.

$65—5-ROOM ½ double, furnished. 431½ N. OAKHURST DR.

GLENDALE—
For Sale, Ex., Wanted, To Let

BUILDER MUST SACRIFICE
NEW SPANISH STUCCO
REAL TILE ROOF
WAS $8500, NOW $7300.
$1000 CASH.
Wonderful little stucco on splendid 66-ft. lot. Very close in. Near schools, car and stores. Large room, massive fireplace, mahogany woodwork, beautiful breakfast rm., with table and chairs, built-in ice box, tile bath, with shower, patio in rear, wonderful value. Better not delay on this one.
GLENDALE REALTY CO.
3215½ S. Brand. Glen. 44.

FOR SALE OR EXCHANGE
New, just finished, 10-room, 2 story English type home. No. 1035 Tenth St., Glendale. Strictly modern, mahogany finish, 4 large bedrooms, 3 baths, maid's room, electric controlled furnace heat, 2 tile open fireplaces, 2-car garage, fine basement. Large lot 276 ft. deep. This is a real home and splendid buy at $22,500. Want smaller home or vacant lots as part pay.
J. F. STANFORD, Owner,
227-A S. Brand. Ph. Gl. 1949.

A SUBSTANTIAL home for substantial people. New English stucco, 3 beds, located N.W. 1500 sq. ft. floor space. Clear & quartered oak floors. Genuine fireplace. Tile mantel. Fedestal lav. Tile bath. Five closets. Double garage. Solid drive. Lawn, shrubs, sprinkler system. A-1 construction throughout. Purchase price $8000. Reasonable down payment. Balance suitable terms.
C. T. LOVE, 222 E. Central ave.,
Glendale. Ph. Glendale 4360.

BUILDER'S BARGAINS
$50 deposit. $225 in 2 weeks.
$6850. Brand new 5-rm. Spanish stucco. Complete to awning and gold fish in pond. Above Kenneth. Breakfast-room with set, built in ice box. Real floors, double garage. Close to school and car. Lot of T. D. secured. 1252 RAYMOND, 14 other builders' bargains. $4850-$9000.

FOR SALE. FINEST RESIDENCE lot in Glendale at anyways near the price. Just south of Kenneth Rd. Size 80x175 at head of Central. 80x170. Price $3500. Terms arranged. Street paid.
J. F. STANFORD, Owner,
227-A S. Brand. Ph. Gl. 1949.

12% INCOME BARGAIN
We offer an income property in A-1 section of Glendale, which will show 12% return with present low rentals; income can be increased to 20 days; price $16,500, with terms. J. F. STANFORD—REALTOR
227-A So. Brand. Glendale.

UNUSUAL 6-rm., 2 bedroom corner stucco, pano. type fireplace, panelled & oiled walls, tiled bath & shower, 1 blk. to P.E. car & stores, $5900, $1000 cash. HATWARD, THE REAL-TOR, 114 E. Wilson, Glendale. Cap. 6566.

CLASSY 6-rm. stucco, Kenneth Road section. Owner leaving Glendale. Cut to $6650. Terms to suit.
THE AKERS REALTY CO.
131½ S. Brand, Glendale 9567.

GLENDALE—
For Sale, Ex., Wanted, To Let

BUILDER MUST SACRIFICE
NEW SPANISH STUCCO
REAL TILE ROOF
WAS $8500, NOW $7300.
$1000 CASH.
Wonderful little stucco on splendid 66-ft. lot. Very close in. Near schools, car and stores. Large room, massive fireplace, mahogany woodwork, beautiful breakfast rm., with table and chairs, built-in ice box, tile bath, with shower, patio in rear, wonderful value. Better not delay on this one.
GLENDALE REALTY CO.
3215½ S. Brand. Glen. 44.

FOR SALE OR EXCHANGE
New, just finished, 10-room, 2 story English type home. No. 1035 Tenth St., Glendale. Strictly modern, mahogany finish, 4 large bedrooms, 3 baths, maid's room, electric controlled furnace heat, 2 tile open fireplaces, 2-car garage, fine basement. Large lot 276 ft. deep. This is a real home and splendid buy at $22,500. Want smaller home or vacant lots as part pay.
J. F. STANFORD, Owner,
227-A S. Brand. Ph. Gl. 1949.

A SUBSTANTIAL home for substantial people. New English stucco, 3 beds, located N.W. 1500 sq. ft. floor space. Clear & quartered oak floors. Genuine fireplace. Tile mantel. Fedestal lav. Tile bath. Five closets. Double garage. Solid drive. Lawn, shrubs, sprinkler system. A-1 construction throughout. Purchase price $8000. Reasonable down payment. Balance suitable terms.
C. T. LOVE, 222 E. Central ave.,
Glendale. Ph. Glendale 4360.

BUILDER'S BARGAINS
$50 deposit. $225 in 2 weeks.
$6850. Brand new 5-rm. Spanish stucco. Complete to awning and gold fish in pond. Above Kenneth. Breakfast-room with set, built in ice box. Real floors, double garage. Close to school and car. Lot of T. D. secured. 1252 RAYMOND, 14 other builders' bargains. $4850-$9000.

FOR SALE. FINEST RESIDENCE lot in Glendale at anyways near the price. Just south of Kenneth Rd. Size 80x175 at head of Central. 80x170. Price $3500. Terms arranged. Street paid.
J. F. STANFORD, Owner,
227-A S. Brand. Ph. Gl. 1949.

12% INCOME BARGAIN
We offer an income property in A-1 section of Glendale, which will show 12% return with present low rentals; income can be increased to 20 days; price $16,500, with terms.
J. F. STANFORD—REALTOR
227-A So. Brand. Glendale.

UNUSUAL 6-rm., 2 bedroom corner stucco, pano. type fireplace, panelled & oiled walls, tiled bath & shower, 1 blk. to P.E. car & stores, $5900, $1000 cash. HATWARD, THE REAL-TOR, 114 E. Wilson, Glendale. Cap. 6566.

CLASSY 6-rm. stucco, Kenneth Road section. Owner leaving Glendale. Cut to $6650. Terms to suit.
THE AKERS REALTY CO.
131½ S. Brand, Glendale 9567.

GLENDALE—
For Sale, Ex., Wanted, To Let

BUS. lot, 50x180, 414 S. Glendale av. Small house & garage in rear.

PASADENA—
For Sale, Ex., Wanted, To Let

PASADENA, Altadena homes and homesites, large and small, for sale or rent. The HOGAN CO., Estab. 15 years. Main office 370 E. COLO. RADO, Pasadena. Ph. Fair Oaks 63

A HOME, a bargain, $10,000, 6 rms., 3 bedrms., furnace. Oak Knoll section. You'll be surprised. Terms. Ph. WAKE. 7489. 961 Cornell Rd.

ALHAMBRA—
For Sale, Ex., Wanted, To Let

ACRE, DRIVING DISTANCE L. A., on paved road, cozy house, chicken house, walnut trees, E. front, 2 blks. store, convenient to school, near transportation. WATER PAID. Only $3400; $500 cash. L. H. WISE, 127 N. Garfield.

PRICE CUT $2400.
6-rm. house, east front, $9x180. Must be sold this week. Price cut from $8500 to $6000. Only $1000 down. Too bad, but must be sold. FORBES CO., No. 6 N. Garfield.

$30 WILL take $350 equity in new modern stucco house and garage, 7½ mi. L.A., 1½ mi. Alhambra, ¼ blk. grammar schl. Ph. San Gabriel 2052-J, ask for Mrs. Lee.

BEAUTIFUL five room frame home, all nicely furnished, fine locality in Alhambra. A snap.
BUILDERS' FINANCE ASSN., INC.
215 S. Broadway. Vandike 2291.

FOR sale, 100x175 ft. to Imp. alley, all imp. in & paid for. Terms. 50. 8th st., Alh. Tel. 2618-J, Alhambra.

SACRIFICE 10-room double bung. Extra apt. over garage. Owner, MA. 0283, L. A.

SOUTH PASADENA—
For Sale, Ex., Wanted, To Let

ATTRACTIVE 9-rm. home, fine neighborhood, bargain price. Easy terms or exchange, GR. 4668.

EAGLE ROCK—
For Sale, Ex., Wanted, To Let

WARD says for $1400, only $125 down and $25 a mo. you can buy 4-rm. home, only 2 blks. to 5c car. This is a snap. 4649 GLASSELL AVE. L. A. 1614 or 4421 York Blvd. AL. 2516.

FOR rent, unfurnished, something different, attractive apt., fireplace, large airy bedroom, view, privacy. Must be seen. GA. 03921; ave. GA. 3009.

NEW 7-rm. stucco bungalow & new furniture, all for $8000, cost $10,-000. Owner going east, 1 blk. from 5c car line. 1738 COLO. BLVD. GA. 9042.

WARD has 5 acres on blvd., in San Fernando Valley, clear, to trade for houses and lots in Eagle Rock or vicinity. 4649 GLASSELL AV., ALbany 1614.

WANT to lease for 1 yr. 3 or 5 rm. house, 2 baths. GA. 7410.

HIGHLAND PARK—
For Sale, Ex., Wanted, To Let

$4000. $300 DOWN, 4 rm. bungalow, slp. porch (3 sleeping rms.) garage, lot 50x140, 1 blk. to school, stores & car. 5110 Pasadena ave. GA. 6127; eves., GA. 6478.

2 HOUSES, lot, going east, must sell, cash. Make offer. Owner, 219 S. AVE. 58. GA. 1407.

4 RM. stucco, new and modern, gar. $3750. $20 DN., $25 mo. 52 COLO.

COZY 3 rm. home, nice lot, flowers, $1500. Easy terms. GA. 8455.

INGLEWOOD—
For Sale, Ex., Wanted, To Let

BUY FROM OWNER—MARTIN
$2600 free new lumber with lots. $2400, 4-room modern. Garage. 133 N. Market st. Tel. 61. Open Sunday.

SANTA MONICA—
For Sale, Ex., Wanted, To Let

OWNER GOING TO EUROPE
Will sell beautiful 7-rm. Cape Cod cottage located on Santa Monica's finest residential street, together with complete furnishings of most artistic nature. 3 bedrooms, 2 baths. Lot 101x220 ft. beautifully landscaped. $15,000 furnished or $13,-000 unfurnished. Suitable terms.
CHAS. A. TEGNER,
2114 Santa Monica Blvd.
Santa Monica. Ph. 21617 or 21224.

OWNER IN EUROPE
Has ordered her beautiful home sold. 6-room two-story stucco, in the most select district of Santa Monica, and ocean mountains. Beautiful lawn & shrubs, lot 60x166. Double garage. Price only $15,000, easy terms.
MISS G. B. COUTS,
A. A. POINTER, Realtor.
24093. 1301 Ocean ave. Sta. Monica

522 EUCLID AVE.
Electrically equipped, new 6-rm. 2-story stucco home, 3 bdrms., 2 lovely tile baths, kitchen, ideal location, lot 61x150, very easy terms. See owner's representative, MISS V. B. COUTS, A. A. POINTER, REALTOR. 24093. 1301 Ocean ave. Santa Monica. 24474.

CHEAPEST CORNER ON WILSHIRE
In order to improve some of our other properties on Wilshire, we must dispose of this choice corner. We are the owners and our PRICE IS RIGHT.
H. A. MORTSON CO.,
105 Santa Monica Blvd. Ph. 28223.

FOR SALE—Beautiful new 5-room bungalow, garage, shrubbery, 19th & Pico sts., Santa Monica, adjoining two new homes, move right in from Pico Blvd., just completed. Price $6850. $950 cash. See owner, H. C. WATSON, ER. 2500.

WE MAINTAIN a complete RENTAL DEPARTMENT. Palisades and beach houses, apartments and flats.
THE FRANK MELINE CO.,
Ocean ave. & Santa Monica Blvd.
Santa Monica. Ph. 24161.

HOUSE ON PALISADES BEACH, SANTA MONICA. Owner will sacrifice. Here's biggest buy on beach frontage. F. E. BUNDY, Ocean Ave. & Adelaide Drive, Santa Monica. See Mr. Merritt or Mr. Guercio.

FOR EXCHANGE
8-unit court in Santa Monica. Income $3100. Want small ranch close in. Address O. JOHNSON, 1718 Georgia st., Los Angeles.

FOR EXCHANGE
7-room bungalow, Santa Monica, to exchange for duplex or 4-flat in Los Angeles. Agency, Santa Monica.

FOR RENT — 4-room modern bung., newly decorated, furn. or unfurn., new lawns going in. 710 WASHINGTON AVE.

FOR rent, attractively furnished 10-room house, $350 mo. 901 6TH ST. Phone 22492 or 22220.

CITY LOTS AND LANDS—
For Sale

CHOICE RESIDENTIAL LOT
WILSHIRE FAIRFAX TRACT
$4250. $1000 down, balance one & 2 years, 7%. Rest buy on Maryland ave. OXford 6147.
OWNER, FOLAKOFF
WALTER G. McCARTY CORP.
1424 Wilshire Blvd. Beverly Hills.

LOTS, for sale or trade for trust deeds, have client lots near Washington Blvd. and car line, just west of Culver City. Fine opportunity for builder. BARRY, 625 W. 9th. BR. 2816.

LA BREA business lot, nr. Dockweiler, $9100 $2000 cash, bal. 2-yr. mtg. JACOBSON-ALCORN REALTY CO., 5124 W. Pico. Gilmore 1193.

HANCOCK PARK DUPLEX CORNER
Orange Drive & Oakwood, only $8275, really worth $10,000. 58x135. 165 S. LA BREA. WH. 6214.

VIEW lot near schools, stores. Red & yellow cars. Ideal home site. Cash for equity. Balance $25 per mo., including interest. GA. 1991.

CHOICE residence cor. 4th and Sycamore. Blk. E. of Brea. bet. Wilshire & Third. WH. 1325.

NEED money will sell 2 lots for $350 cash. Cost $1200. Address 5288 DELAWARE ST., Eagle Rock.

LEVEL lot, 50x166, adjoining L. A. city limits, $2500. No part down. Only $2.50 wk. Owner, 1902 S. Hill

(2) DUPLEX lots on T.D. basis, $2750, $750 cash, allowing building loan to come ahead. GL. 6091.

BEST buy, Pico cor. nr. Doheny. Sacrifice. Act quick. See Mr. Stone. 605 S. GRAND. TU. 2818.

$10 MO.—Beaut. 60x135 ft. lot, Lankershim So. Wond. buy. 326 Wilcox Bldg. 248-Spring. VA. 1453; MA. 6758

APARTMENT site, 50x125, North Marinosa, next to 1161. Owner, Landen's Coffee Shop. 2112 West 6th.

HARVARD, next cor. 11th W. F. flat corner site, 60x132, $6000 trms. Owner, 178 S. Harvard. WA. 7675.

50-FT. lot nr. Wilshire, $3750, $750 cash, bal. T.D. after bldg. loan. Improved concrete sts. GR. 6616.

66x126—W. Adams Bus. lot. $5500 Less than $100 a ft. Biggest bargain in L. A. 4623 W. Wash. WH. 1467.

HANCOCK Park, cheapest duplex cor. $9000 for quick sale. WH. 6311.

LAKEVIEW lot very cheap, conc. st., wat., gas, sewers. DR. 4755 today.

APT. SITE, NEAR AMBASSADOR—$2500 cash; bal. arranged. FI. 4369

RESIDENCE & duplex lot in Hancock Pk. at opening price. VA. 2252.

CITY LOTS AND LANDS—
For Sale

AUCTION, 40 LOTS.
Sunday, August 1, 2 p.m., located on Cerritos ave., between Center st. & Artesia Blvd., in West Bellflower. This property is in line with some of the best producing oil wells and will be sold with all oil rights. Speculators and bargain hunters this is your chance as owner is forced to sell. Terms 1-4 cash. Balance easy. Ph. GR. 0191 or AX. 9716 and our auto will call and take you to the sale. H. N. WOOD, Auctioneer.

320 ACRES VENTURA BLVD.
All or part, beautiful rolling land for country or golf club. 1500 ft. frontage on Ventura Blvd., ¼ mi. on El Canon ave., (L. A. city limits) at Calabasas. Ripe for improvement. Room for three 18-hole golf courses & villa sites. Price $750 A. Liberal terms. Owner, WH. 1614.

DON'T WAIT
UNTIL SATURDAY NIGHT TO TELEPHONE YOUR SUNDAY ADS TO THE TIMES. DO IT FRIDAY OR EARLY 7:30 P. M. IS CLOSING HOUR FOR ALL CLASSIFICATIONS. MEtropolitan 6700.

HILLSIDE HOMESITE $2750
Highly restricted residence lot in central Hollywood north Franklin Ave. Concrete paving, sewer, gas, water and trees in street. Lots are in and included in the puchase price. Owner needs cash badly. Easy terms. No agents. Call WA. 1162.

AUCTION
By order of U. S. District Court, Sunday, Aug. 1, 2:30 p.m. 4913 Angelus Vista Blvd., 2 lots & 6-rm. stucco house, spacious gardens, dbl. garage, part cash, balance terms. Information TR. 9149.

HANCOCK PARK
BETWEEN WILSHIRE & 3RD ST.
EAST FRONT LOT 75x187.
ONLY $15,000
CALL MR. DEANS with GLENN & SMITH, 433 W. WESTERN AVE. PH. WA. 9271 or WA. 7274.

ATTENTION, BLDRS., CONTRACTORS!! Sunset Blvd. frontage. Biggest bargain in Los Angeles. 200 ft. front by 150, zoned for business, $3500 ft., for quick sale. Close to new civic Center. Owner, 936 Hartlett Bldg. 8555

LOS FELIZ DISTRICT
$4200. $1050 down, balance over a period of years. 90-foot frontage. Hillside lot on Los Feliz Blvd., unobstructed view, protective restrictions, highest type improvements. Ph. OL. 2227.

PICO BLVD. FRONTAGE
$145 per ft.
The paving of this main aretry will be completed shortly with a resulting rise in values. Acquire your holdings now. Phone KELSEY, UNiversity 4684.

BEVERLY BLVD. CORNER. ½ blk. E. of Larchmont Blvd. business center. See west corner of Beverly Blvd. & Gower st. Lot 54x116. 4-rm. stucco bung. Double garage. Must be sold. $18,000 terms. See owner on premises or phone HE.1463

BUSINESS PROP. STMAL
Only $10,000 down, balance easy. On SANTA MONICA BLVD. near S. West Coast theater. $100 ft. front by 150 ft. deep to alley. Lot sold for. OX. 3817.

HAVE almost level corner and adjoining residence lot. Will sell together or separately. $1000 under market. All or half cash, this week only. Concrete st. & blvd. All improvements underground. High-class restrictions. Owner, OL. 6-7-3.

HANCOCK PARK SACRIFICE
100x190. $20,000.
NR. MAIRFIELD AND 3RD ST.
This lot is underpriced $10,000. Need the money. JOHNSON, DR. 4951.

WE can deliver (4) more flat view lots north of Sunset in West Holly. on a T.D. basis, $500 down, the balance straight T.D., following a builder's loan. Call MR. BARNES, GL. 0895.

DO YOU WANT A BARGAIN?
Before you spend your money see us. We specialize in
HANCOCK PARK PROPERTY
"ASK ANSHUBOOK" 635 S. La Brea
WHitney 5212 or WHitney 6615.

HIGH above the heart of the city yet only 15 minutes from 7th & Broadway. Unsurpassed view lot. $3500. $350 cash. Bal. 3 yrs.
J. H. NOLAN, Owner. OL. 4709.

WILSHIRE BLVD.
Sacrifice by owner for quick cash. 2 large lots on Wilshire in L. A. Terms on one lot, $2000 cash. Call WA. 5484 or WA. 3151.

BARGAIN lot 50x168 with house started, and lumber on Ashland ave. Worth at least $2000, will sell for $1000. Owner, Phone 1131 N. ALTA ST., Los Angeles.

HANCOCK PARK SPECIALIST, the choicest of building lots and homes in this beautiful exclusive district. At Park and Wilshire. South-Southwest Bank Bldg. TUcker 4005.

UNDER $200 per foot, Santa Monica Boulevard business lot, next to good corner. 42x125. Double alley, close to big movie property. Call HE. 5158.

BEVERLY BLVD. BUSINESS Lot
Cheapest and best buy on Beverly flat. On pavement. Will sell 1-3 cash, balance easy. Sure profit in this lot. Owner, Mission Dr. 4318.

$2750. WOND. view lot 15 minutes to heart of town. Dbl. frontage, concrete streets, Build sing. or dbl. $275 mo. Bal. easy terms. Owner, OL. 2111.

$7250 NEAR WILSHIRE & LA BREA
Duplex, flat or apt. lot, 50x154 with private alley, paved sewer in. Terms.
$350 Wilshire. WHitney 1124.

10% GIVES deed to lot, you can or we will finance building to suit. Lots in Sycamore Park, 2 blks. to Eagle Rock & Glendale, 5c car lines. 3782 VERDUGO ROAD. AL. 4114.

BIGGEST BUY IN L. A.
One of Moreno's Highland Park choice lots. Opening price $2500, sell quick $1800. Tms. Owner, GR. 0851

SNAP
I offer the best single res. lot for buy in the Wilshire-La Brea dist. Phone WH. 4615.

LA CIENEGA BLVD. 50x170
Fronts two streets, adjoins major corner. Price $4000, $900 cash. Owner, WH. 2215. Eves. WH.4140

THINK THIS OVER
$6-ft. res. lot at $2125, terms, adjoining HANCOCK PARK. Make H. WH. 4114.

LAKEVIEW lot very cheap, conc. st., wat., gas, sewers. DR. 4755 today.

$1450 CASH. Silver Lake view lot, bal. $750 mtg. Real barg. OL. 4725.

$2000, $250 CASH. 40x125. Occidental N. of Sunset. DR. 9088.

SANTA Monica Blvd. business lot in Westwood. 42x129.

WESTWOOD business corner, choice location. Phone ME. 0539.

APARTMENT, FLAT PTY.—
For Sale and Exchange

BEAUTIFUL 4-family flat, nearly new at 326 N. KENMORE. $23,000. No less. Cost $35,000, $16,000 will handle. Owner, MA. 8205.

APARTMENT site, one mile to Chamber of Commerce. 100-ft. frontage car serv. Nr. stores, banks, theaters. $16,000. Owner, 1421 W. 22nd st.

BUSINESS PROPERTY—
For Sale

SIX-story Class A bldg. downtown, cor., leased one tenant, 15 years. $24,000 per year. Price, $240,000. Come on, you sure shooter, why buy bonds? 607 BANK OF ITALY BLDG. T. D. Haugh.

HERE'S A SNAP, corner 60x120, nr. Jefferson & Central, grocery store. Living rms. 4-rm. house & garage. $9000, terms. Worth $12,000. C. M. JOHNSON, 321 W. 3rd st. TU. 2969

3RD STREET BUSINESS CORNER
$245 PER FOOT
Think of it, cor. only $245 per foot. If you want this bargain, call WHitney 8412.

COR. ON 21ST & SAN PEDRO—150 ft., 1126 front ft. Biggest bargain in L. A. $5000 dn., bal. mtg. Marlow, 4300 S. Figueroa. AX. 4829

A SNAP for a cash buyer. Close-in business property in Santa Monica on 2nd st. Rents $450 per mo. Owner. Phone Santa Monica 24897.

VERMONT BUS. CORNER
Lot 55x100, close in, must sell. Best offer & terms takes it. 4420 S. VERMONT. VE. 4598.

BUS. lot on Florence ave., near Vermont, with 5-room strictly mod. hse. Will sacrifice for quick sale. 4800 S. FIGUEROA. AX. 4829.

NEW brick store, gent. market, all leased. Mod. house. Pays 18% on investment. Submit. Mr. Arena. 3674 Dayton ave.

ALAMEDA, Blvd. Business lot, fine location, fenced, some bldgs. $500 cash. Bal. easy. OWNER. Washburn, San Jacinto, Calif.

MUST sell La Brea business lot, $20,-000. $10,000 cash, or make offer. 2033 W. 41st st.

$501 HOLLYWOOD BLVD., corner Western. On premises daily 2 to 4. Mornings, 420 TAFT Bldg. GR. 2626

ATLANTIC BLVD. LOT
$1275 cash. Worth $2000.
Call Mrs. Vesta Dudley, DE. 1394

MUST meet note, sacrifice bus. lot, Burbank studio dist. $1350. $525 d

EASTERN, NORTHERN PTY.
For Sale, Ex., Wanted, Etc.

Wanted

WANT Salt Lake close-in house up to $10,000 for clear Vermont car, 170th; $3x150. $15,000, terms. 1626 Grant.

WANTED — San Antonio, $16,000 to $20,000; have rental property. Owner, 101 E. AVE. 32.

SAN DIEGO PROPERTY—
For Sale, Ex., Wanted, Etc.

NW. CORNER 12th & C streets, 165 by 165 feet; cash cheap by owner or will trade for Los Angeles property. M. E. Lee, Realtor, 1415 Montana ave., Santa Monica.

HOTELS AND APARTMENTS pay well in San Diego. Write for specialist information. VERNON P. LEE, 822 7th st., San Diego.

GOVERNMENT LANDS—
and Relinquishments

WANTED—160 acres relinquishment for government land; must be over 100 miles from L.A. Must have water. Address 6110 W. 1st st.

FINE homestead relin. 160 acres, fine soil, 100 mi. city; good roads, good water. Particulars from owner, ranch house, 4th and Burlington.

OIL PROPERTY—
Miscellaneous

FOR SALE or trade—Oil leases on 40 acres in Chaves, De Baca Co., McKinley Co., Valencia Co., New Mexico. Three years in near drilling. Cannot handle and $10,000 buys all. No brokers. Address owner, M, box 120, Times Office.

LOOK! LOOK!
If you missed Signal Hill—come to ATHENS ONE THIS HILL first oil lots, $6x140, $850, terms, $75 $262. Athens Inv. Co., 120th & Vermont.

FOR SALE, Interest in 200 acres real oil land, Paso Robles. $10,000. Ryon 716 Sun Finance Bldg.

QUIET, oil and gas permit. Just issued. 3446 agres. Cash or easy terms. Address Z, box 236, Times Office.

FOR best values in Oil N.W. end of Athens, see Estella F. Boggs & Co., 11966 S. Vermont. TU. 4616.

ORANGE, LEMON, WALNUT
Groves—Vineyards

For Sale

HIGH-CLASS ORANGE GROVE 7½ acres, navel & valencias, Foothill district. Cheap water. Ideal site. No frost. Fine soil. Price $15,000. Terms. For particulars, see E. Middleton, 139 E. Thomas st., POMONA.

ORANGE grove, Tulare Co. Will exchange $20,000 equity for near L. A.

Several orange groves at Glendora for sale or exchange. Don't miss opportunity to deal with owner. W. G. HALL, Glendora, Cal.

5 ACRES Valencia oranges on bearing. Orange trees. Real estate. Address Z, box 236, Times Office. Owner, TU. 4546.

FINE 10-acre orange. Sac. 710 POINSETTIA PLACE, GR. 4605.

REAL ESTATE—
For Sale—Residence

DON'T WAIT
UNTIL SATURDAY NIGHT TO TELEPHONE YOUR SUNDAY ADS TO THE TIMES. DO IT TODAY OR EARLY SATURDAY. 7:30 P.M. IS CLOSING HOUR FOR ALL CLASSIFICATIONS. MEtropolitan 6700.

ACREAGE, SUBDIVISION—
Miscellaneous

BEST part of Antelope Valley. Will subdivide 1000 acres on 2 highways, to small farms & chicken ranches, part cash, alfalfa & deciduous land, good soil, ample water, high altitude. Liberal sales contracts to capable organizations with experience in country properties. State qualifications fully. Address S, box 412, Times Branch.

40 ACRES bedded walnuts, 15-year-old, Mayberry variety, 4 miles S. of Valley Blvd., on a corner of 2 main roads, 8-rm. house and barn, 10 inches water, more if needed. Ideal for small chicken ranches. $2000 per A. $20,000 cash and your investor should see this. Owner, Krahn, of ACKLEY CO., 20 in. Garfield, Alhambra, Calif.

160 AC. OVERLOOKING BIG BEAR LAKE, 2 miles from FISH; FEW FIRST CLASS PIECES LEFT. A SPLENDID SUBN. PROPERTY. WRITE WATER RIGHTS ACREAGE FOR HALF ITS VALUE, SMALL PAYMT. DOWN. OR CONSIDER TRADE OR GOOD PAPER. WE DO NOT REQUIRE YOU TO INVEST. OS. 5811.

FORECLOSURE SACRIFICE
Must sell 6 acres, high ground, just north Venice Blvd. Price $15,000; $1,000 cash, balance to suit. Address owner, 1646 S. La. and beach bus that $5000 acre. Investors love 9 steal. MR. HALL, EM. 2161.

SMALL subdivision, 100 lots, cement sidewalks, curbs, gas, water, electricity in, mild, for ready to build. Acreage price. Take $11,000 in Acreage price. Take $11,000 in trade, balance $400. 10 to 15 for appointment.

200 A. nr. Queensmouth, 29 mi. of Hollywood; small Lake; trees; spendid level, all fruits, alfalfa; ideal for club properties or subdivision. Investigate. MU. 7911.

FOR SALE, subdivision, 5 acres, 1 mile Pomona Post Office. Address owner, 1-4 Arboles, Pomona, Calif.

FOR SALE—Acreage, 5 miles from Alhambra, 3 miles from Pasadena, 10 miles from Los Angeles, 5 miles from Glendale. Address Z, box 236, Times Office.

Acreage

WANTED—To buy for cash, foothill acreage, 5 to 10 acres. Give particulars in regard to soil and water conditions. Also exact price for cash. Address Z, box 236, Times Office. Owner, TU. 4546.

Income Property

$30,000 CLEAR 1000 ft. blvd. frontage. Great speculative future. Income from oranges $20,000. Lovely home. Only $40,000. Terms. Owner, TU. 4546.

Suburban Property

WANTED—Suburban home up to $12,000; will trade equity $4,000 for Western ave. Pk. WA. 7376 or WA. 8371.

DIANA, 2 do lane sedan.....$1195
New Moon Brougham.....$1295
Chandler 7-24 sedan .....open
Will trade for lots or home not over $7500.
LEHIGH MOTOR CO.
1322 S. W. Sec Smith or Pepper.

BETWEEN 5 AND 7:30 THE TIMES TELEPHONE ATTENDANTS ARE SWAMPED WITH WANT-AD COPY. YOUR DELAY BY TELEPHONE MAY CAUSE YOUR AD TO BE HELD OVER EARLY SATURDAY. MEtropolitan 6700.

NEW 10-RM. DUPLEX, Wil-La Brea district. Price $13,500, for one wk. only. Take good car or cash. Owner leaving. Act quick. 6733 Wilshire blvd.

WILL accept auto, T.D., lots or what have you for down payment on my keen new 4-rm. stucco bung., nr. school, W. Adams dist. Owner, 5176 W. ADAMS. WH. 9113.

4½ ACRES avocadoes or figs, imp. 4-rm. house, 2 blks. car; $15,000 equity trade for income. Hollywood dist. to $25,000. Will assume or add cash. WH. 3114.

BEAUTIFUL new 4-story br. apt. bldg. overlooking Westlake Pk. Will exch. for equity $100,000 for good clear income or stores. DU. 0464.

MAVE well located close-in business or. at $54,000 to exch. for imperial Co. or orange grove. Owner. Address Z, box 236, Times Branch.

160-ACRE Tulare farm. This year's crop 16%. Will exchange substantial equity for clear vacant bus. Small loan. You set crop. DRUM, TR. 2151.

5 BUSINESS lots on the main ave., Arcadia, $1800 each, subj. to $500 estate, for clear land or autos. OL. 3309.

CLEAR Ventura Blvd. $70 acres, cash and trade, or will consider clear stores or income in So. Cal. TU. 4546. Owner, 3845 Sloan Rich. Bldg.

WILL exchange industrial property for dbl. bungalow in Hollywood or Santa Monica. No agents. Address M, box 56, Times Office.

DON'T WORRY! See me at once. I can match any exchange. Owners only. SHIPLEY, with Elmer Salmon Co., Chamber Bldg., 7th & Spring.

BUILDER will sacrifice two wonderful homes, 7 & 8 rms., located W. & N.W. Will consider dir. vacant in exch. TEMPLE 4-1178.

WE WILL TRADE YOUR PROPERTY quickly and get you a good deal. MATHEWS and SALE, 1001 Rives-Strong Bldg. 9th & Main. TU. 6554.

CHOICE mod. home, close to blvd., lot only $4500; take car, as part pmt. MRS. McCANN, 4338 Lankershim Blvd. Phone 74.

WILL take suburban home up to $12,000; will trade equity $4,000 for Western ave. Pk. WA. 7376 or WA. 8371.

INDIANAPOLIS duplex, mod., clear, for sale or exchange for land; must be $25,000 or Wilshire district lot to $15,000. CLINE, 647 S. Flower.

10 ACRES PEARS, Tehachapi, to trade for lots in Los Angeles. Owners only. Builders Finance Assn., Inc. 316 S. BROADWAY. VA. 2991.

WE TRADE ANYTHING AT ANY PRICE. PERRY STEPHENS & CO. 3067 W. Pico. RE. 2356.

WANT foothill home to $10,000 for A. & C. corner. Add. Bldg., 4th & F. E. OLLINGER CO., 9th at Hill. VA. 9227.

ACRE shop, for house, 1 furn. cabins, 2 apts., 1 unfurn. 1000 ft. highway; $249 mo. $8500, clear. Want home duplex. 3622 Pasadena av. GA. 6600.

WANT bungalows in trade for flats and 5-rm. house. MRS. LEWIS, 1626 Harry G. Henley Co., 319 Brockman Bldg. TR. 6326.

OWNER take part exchange, beaut. new Foothill home, only $7000, $60 mo. W. GLADSTONE, San Dimas.

WE TRADE the earth, also money for good income. W. Preuss Co., Rm. 1101 S. P. Bldg. MU. 7911.

HAVE income property to exchange for ranches. Add. Bldg., 4th & F. Edwards & Wilder Bldg. TR. 6426.

HAVE wonderful home to exchange for income, income or vacant corner. MURRAY REALTY CO., 902 Rives-Strong Bldg.

13½ A. 4½ yr. grapes, Fontana, $7000 clear. Want home equal value or assume; some on dble. VE. 2188.

TWO (2) four-flat bldgs., close in, choice dist. Want residence. MR. BAILEY, EM. 8855, 2049 W. Pico.

LOT 50x200 on Western ave., in Nopeta. Want single house L.W. clear. Owner, 1626 Grant. Phone 74.

NEW store bldg. for land, ranch or home. Equity $25,000. Mr. Dennis. EM. 1476. 2914 W. Jefferson st.

3-ROOM furnished bungalow in Fairfax district for lot or equity. Owner, A. or Hollywood, Hollywood 6960.

5 CLR. 50-ft. lots, 5 blk. Lankershim Blvd. Assume no dbt. 8 to 10 cottages. Address Z, box 236, Times Branch.

ACREAGE lot wanted for good paying confectionery, lunch, cigars. Pasadena and Nelson. 180 E. Calo., Pas.

WANT bus. lot up to $15,000 for my equity in 2 lots and dwelling, close in. 227 Fairfax, Blvd. GR. 6122.

CITY—COUNTRY—EASTERN
Realty Trades
REITZ. 229-231 Stock Exchange.

CLEAR ranches for inc. inc. for ranches, nothing but the best. Trust bridge, 608 Douglas Bldg. TR. 6764.

FINE mineral orchard, A. county, want city property. MILNE, 714 Story Bldg. TU. 6426.

5-RM. sc. & lot; equities and clear lots for sale or trade. Owner, 1214 Kenwood pl. near 7th. FI. 6479.

DBL. 160 acres, Dickinson Co., Kans. for city property. Call real estate, Pasadena, or what? 1827 Riverside.

EQUITY of $450 in lot in Long Beach, Tract 2315, Lot 1, Block 9. Call 1595 N. Beachwood Drive.

CLEAR lots for trade for poultice & T.D.'s. FISHER, 1819 W. 6th st. VA. 2468.

WANT San Fernando Valley acreage for clear eqy. plus in Wilshire dist. HOME REALTY CO., 1126 S. Hope. PR. 2-1-2-3.

2 FINE res. lots, $2000 each, fine location, Glendale for T.D.'s, face value, GLENDALE 1748.

NEW WINDSOR SQ. CLEAR JEFF. PARK LOT FOR CLEAR CROCKER-HUBINGER LOT $50,000. RE. 6015.

20 ACRES clear, Idaho wheat ranch. Value $15000. Want L.A. single residence or income. Address Z, box 236, Times Branch.

40 ACRES clear, Idaho wheat ranch. Value $15000. Want L.A. single residence or income. Address Z, box 236, Times Branch.

BUSINESS to exch. for income property, Santa Monica or Venice. No agents. Address owner, box 82, Times Office.

REAL ESTATE—
For Exchange

Miscellaneous

AN ATTRACTIVE BUNGALOW—$12,500, ON BEAUTIFUL CALIFORNIA AVE., NEAR WILSHIRE COUNTRY CLUB.
A CHOICE LOCATION. Owner having the city and will take a lot or good trust deed as 1st payment. This property is not isolated and carries a $6000 1st mtg. at 7%; seldom have an opportunity to make an exchange on such a desirable property. See MR. PANNELL with GLENN & SMITH, 625 S. Western ave. Ph. WA. 7376 or WA. 8371.

DIANA, 5 do luxe sedan.....$1195
New Moon Brougham.....$1295
Chandler 7-24 sedan .....open
Will trade for lots or home not over $7500.
LEHIGH MOTOR CO.
1322 S. W. Sec Smith or Pepper.

BETWEEN 5 AND 7:30 THE TIMES TELEPHONE ATTENDANTS ARE SWAMPED WITH WANT-AD COPY. YOUR DELAY BY TELEPHONE MAY CAUSE YOUR AD TO BE HELD OVER EARLY SATURDAY. MEtropolitan 6700.

NEW 10-RM. DUPLEX, Wil-La Brea district. Price $13,500, for one wk. only. Take good car or cash. Owner leaving. Act quick. 6733 Wilshire blvd.

WILL accept auto, T.D., lots or what have you for down payment on my keen new 4-rm. stucco bung., nr. school, W. Adams dist. Owner, 5176 W. ADAMS. WH. 9113.

4½ ACRES avocadoes or figs, imp. 4-rm. house, 2 blks. car; $15,500 equity trade for income. Hollywood dist. to $25,000. Will assume or add cash. WH. 3114.

BEAUTIFUL new 4-story br. apt. bldg. overlooking Westlake Pk. Will exch. for equity $100,000 for good clear income or stores. DU. 0464.

MAVE well located close-in business or. at $54,000 to exch. for imperial Co. or orange grove. Owner. Address Z, box 236, Times Branch.

160-ACRE Tulare farm. This year's crop 16%. Will exchange substantial equity for clear vacant bus. Small loan. You set crop. DRUM, TR. 2151.

5 BUSINESS lots on the main ave., Arcadia, $1800 each, subj. to $500 estate, for clear land or autos. OL. 3309.

CLEAR Ventura Blvd. $70 acres, cash and trade, or will consider clear stores or income in So. Cal. TU. 4546. Owner, 3845 Sloan Rich. Bldg.

WILL exchange industrial property for dbl. bungalow in Hollywood or Santa Monica. No agents. Address M, box 56, Times Office.

DON'T WORRY! See me at once. I can match any exchange. Owners only. SHIPLEY, with Elmer Salmon Co., Chamber Bldg., 7th & Spring.

BUILDER will sacrifice two wonderful homes, 7 & 8 rms., located W. & N.W. Will consider dir. vacant in exch. TEMPLE 4-1178.

WE WILL TRADE YOUR PROPERTY quickly and get you a good deal. MATHEWS and SALE, 1001 Rives-Strong Bldg. 9th & Main. TU. 6554.

CHOICE mod. home, close to blvd., lot only $4500; take car, as part pmt. MRS. McCANN, 4338 Lankershim Blvd. Phone 74.

WILL take suburban home up to $12,000; will trade equity $4,000 for Western ave. Pk. WA. 7376 or WA. 8371.

INDIANAPOLIS duplex, mod., clear, for sale or exchange for land; must be $25,000 or Wilshire district lot to $15,000. CLINE, 647 S. Flower.

10 ACRES PEARS, Tehachapi, to trade for lots in Los Angeles. Owners only. Builders Finance Assn., Inc. 316 S. BROADWAY. VA. 2991.

WE TRADE ANYTHING AT ANY PRICE. PERRY STEPHENS & CO. 3067 W. Pico. RE. 2356.

WANT foothill home to $10,000 for A. & C. corner. Add. Bldg., 4th & F. E. OLLINGER CO., 9th at Hill. VA. 9227.

ACRE shop, for house, 1 furn. cabins, 2 apts., 1 unfurn. 1000 ft. highway; $249 mo. $8500, clear. Want home duplex. 3622 Pasadena av. GA. 6600.

WANT bungalows in trade for flats and 5-rm. house. MRS. LEWIS, 1626 Harry G. Henley Co., 319 Brockman Bldg. TR. 6326.

OWNER take part exchange, beaut. new Foothill home, only $7000, $60 mo. W. GLADSTONE, San Dimas.

WE TRADE the earth, also money for good income. W. Preuss Co., Rm. 1101 S. P. Bldg. MU. 7911.

HAVE income property to exchange for ranches. Add. Bldg., 4th & F. Edwards & Wilder Bldg. TR. 6426.

HAVE wonderful home to exchange for income, income or vacant corner. MURRAY REALTY CO., 902 Rives-Strong Bldg.

13½ A. 4½ yr. grapes, Fontana, $7000 clear. Want home equal value or assume; some on dble. VE. 2188.

TWO (2) four-flat bldgs., close in, choice dist. Want residence. MR. BAILEY, EM. 8855, 2049 W. Pico.

LOT 50x200 on Western ave., in Nopeta. Want single house L.W. clear. Owner, 1626 Grant. Phone 74.

NEW store bldg. for land, ranch or home. Equity $25,000. Mr. Dennis. EM. 1476. 2914 W. Jefferson st.

3-ROOM furnished bungalow in Fairfax district for lot or equity. Owner, A. or Hollywood, Hollywood 6960.

5 CLR. 50-ft. lots, 5 blk. Lankershim Blvd. Assume no dbt. 8 to 10 cottages. Address Z, box 236, Times Branch.

ACREAGE lot wanted for good paying confectionery, lunch, cigars. Pasadena and Nelson. 180 E. Calo., Pas.

WANT bus. lot up to $15,000 for my equity in 2 lots and dwelling, close in. 227 Fairfax, Blvd. GR. 6122.

CITY—COUNTRY—EASTERN
Realty Trades
REITZ. 229-231 Stock Exchange.

CLEAR ranches for inc. inc. for ranches, nothing but the best. Trust bridge, 608 Douglas Bldg. TR. 6764.

FINE mineral orchard, A. county, want city property. MILNE, 714 Story Bldg. TU. 6426.

5-RM. sc. & lot; equities and clear lots for sale or trade. Owner, 1214 Kenwood pl. near 7th. FI. 6479.

DBL. 160 acres, Dickinson Co., Kans. for city property. Call real estate, Pasadena, or what? 1827 Riverside.

EQUITY of $450 in lot in Long Beach, Tract 2315, Lot 1, Block 9. Call 1595 N. Beachwood Drive.

CLEAR lots for trade for poultice & T.D.'s. FISHER, 1819 W. 6th st. VA. 2468.

WANT San Fernando Valley acreage for clear eqy. plus in Wilshire dist. HOME REALTY CO., 1126 S. Hope. PR. 2-1-2-3.

2 FINE res. lots, $2000 each, fine location, Glendale for T.D.'s. face value, GLENDALE 1748.

NEW WINDSOR SQ. CLEAR JEFF. PARK LOT FOR CLEAR CROCKER-HUBINGER LOT $50,000. RE. 6015.

20 ACRES clear, Idaho wheat ranch. Value $15000. Want L.A. single residence or income. Address Z, box 236, Times Branch.

40 ACRES clear, Idaho wheat ranch. Value $15000. Want L.A. single residence or income. Address Z, box 236, Times Branch.

BUSINESS to exch. for income property, Santa Monica or Venice. No agents. Address owner, box 82, Times Office.

REAL ESTATE—
For Exchange

Lots

FOR EXCHANGE
I have for exchange clear lots in the northeast part of Pasadena for acreage or good business lot either northwest of Los Angeles or in Santa Monica, up to $100,000.
W. E. Gougar,
J. H. WOODWORTH & SON, Realtors,
300 E. Colorado st., Pasadena. Terrace 0218.

IF YOU have a good clear or slightly incumbered lot in good locality, will trade a beautiful piece of property close to Wilshire dist., bringing in $3500 per mo. Phone MILMORE, HE. 1111, J. M. CLOSE, 341 N. Western ave.

FOR trade, clear lots west of Culver City. Rise for builders. Want good resort dandy. Inv. Investigations. BARRY, 625 W. 9th. BR. 2816.

CLEAR 60x200, corner, Main nr. Vernon; $3,000, or trade for stores in So. Los Angeles or $15,000. BEN INGO, TU. 4376.

150x134, NORTON at 3rd. Income site with home. Will take 2 bungalows in trade. Will sell. Call MR. SACKETT, WH. 1185.

CLEAR lot E. Holly., $2750. Want bung. equity west side or what? 1885 SEVENTH AVE.

3 LOTS, 50x146, clear, & cash for Fresno R.D. or Beverly Hills home, or, to $15,000. GR. 2853. VE. 5116.

BUSINESS cor. good lot. Want dbl. bung. or duplex. Owner. GL. 7197.

Business Property

FOR EXCHANGE—Business property in good town near Los Angeles, well rented. Income $300 monthly. Price $35 ho. Will consider ranch or vacant property for subdivision purposes. JOHNSON & WILSON, P.O. box 411, Pomona, Cal.

NEW 5-family flat, 55 ft. corner. 1733 HAMPTON DRIVE, corner of Compton, Hollywood. Subject to $37,000 mtg. GL. 7197.

VERMONT ave. frontage near Beverly Blvd. 50x140. Good house, accept bungalow as part. DU. 5400.

Income Property

THE ONLY ONE
On W. 5th St., near this office, rarely ever hear of such a real sacrifice as this. This price heretofore was $35,000, vacant lots near by on same st. sold recently for $31,000. Owner will finance. 3 modern flat bldg., $27,000 full price. $12,000 cash, bldg., $ 7,000. In first-class condition, no vacancies, low rentals, show 10% net on investment, small amt. down on sale, part exchange considered. MR. GALLAGHER, Diluvel 8201. P. W. CHOATE, 2715 W. 7th St. Westlake-Wilshire Specialist.

WANT COUNTRY PROPERTY FOR beautiful new 12-room stucco court, 20 garages, tennis ct., 100x187 lot, fine section, pity, finished., $12,000 yr. income, owner can't manage, $40,000 cash, also car brick flats, block, 82x142 lot, $2180 income, pity, sacy., $25,000. Both in heart of Glendale. Ons or both for Imperial Sun Finance Bldg. Inspected by MR. MOTZKUS CO., Exc. Agts., 303 Security Bldg. GL. 4494.

FOR SALE OR TRADE

$40,000
Attractive 11-unit furn. court apts. Close in. Nr. tunnel, stores, schools, want good vacant or bus. inc. 1409 MICHELTORENA. 591044.

APARTMENT HOUSES
$240,000, income $40,000.
$150,000, income $24,000.
$105,000, income $15,000.
$ 85,000, income $10,000.
Take small lot or car as bal. mtg.
ERNEST A. BECKER,
703 So. Vermont.

3RD & CATALINA
20-RM. 4-STORY BRICK.
NEW APT. BLDG., $140,000.
$40,000, 1st. yr. MTG.
TAKE 2 LOTS FOR EQUITY.
MR. RYALS, TR. 5604.

REAL INCOME PROPERTY
Every one apt. in Hollywood. $1500. Terms or cash or will consider some trade. MR. POTTLE. GR. 2853.

1 DOUBLE 4-rms. each, value $11,500 clear. Want income of vacant business property. Will assume; have some cash. MURRAY REALTY CO., 902 Rives-Strong Bldg. TU. 1407.

CITY INCOME FOR EXCHANGE
FOR EQUITY
SANTA FE LAND CO.,
6331 HOLLYWOOD BLVD. COR. HUDSON AVE., HOLLYWOOD.

BEST offer, cash or trade, takes $16,000 equity in 4-flat bldg., blk. of Washington Blvd. and Hoover. Owner, 1414 S. Hoover. Invest. Realty Co., 6210 Hollywood Bl. GL. 6202.

$700,000 INCOME PROPERTIES
Want clear, some cash, for equity. Brokers submit. L. E. PRUNIER, Realtor, 1000 Pacific Bldg. L. A. VA. 8116. MI. 3070.

APARTMENT house paying well. Will exchange $40,000 equity for clear property.
RALPH H. MOORE REALTY CO.
208 Lane Mtg. Bldg. TRinity 8371.

HOLLYWOOD INCOME
$75,000 trade, rents $7,200. Rent. at $9,600. Exchange to $50,000.
SIMPSON & CHILDS, 453 S. Spring

MAKE OFFER FOR $7000 EQUITY in 2-story brick bldg., Pasadena car dist. Will accept clear property or good paper in trade. EM. 5065.

EXCH. beaut. 4-flat bldg., New Hampshire & Hoover, for residence. Owner, address M, box 42, Times Office.

15-RM. apt.-house bldg., furnished, close in, rents and exchanges for smaller clear to $18,000. WOODWARD, DR. 4628.

16-RM. dup., 2810 A Budlong, $11,500. Or will get $7,000 cash for $9000 equity in modern suburban. GL. 2897.

LARGE 16-room new duplex, Beverly Hills, $17,500 for city or country home. CR. 1-1-1-1.

BEAUT. apt. bldg., center of Hollywood, large income, equity for good T.D.'s at par. Owner, BR. 1488.

HOLLY. dbl. bung. 6-rm. stucco, $12,500. Want lot or bung. to $7000. Will pay or sell equal payment. GR. 0569.

$8500 EQ. in 6-rm. dble. bung. Wilshire. Want lot or bung. GR. 8062.

$13,500 EQ. in 4-flat; exch. for lower Wilshire. Owner, 1414 S. Hoover.

COURT, $31,000, trade $9000 to $11,000. Sell $2 Own. 101 S. Ave. 56.

TRADE extra nice 14-rm. dup. for good local prop. Builder. FI. 6717.

DOUBLE bungalow, Alhambra. Take clear lot part payment. TU. 4904.

Suburban Property

2 ACRES corner blk. S. Rosecrans Blvd. and Pioneer. Clear. Trade for A. or vicinity. Owner, TU. 4546. 3014 S. Berendo.

FINE dbl. bung. Cheap. Want small A. A. or beach home. 1317 W. 41ST PL. VE. 2786.

Beach and Harbor Property
WILMINGTON HARBOR

SACRIFICE

Buy for profit or use

$10,000 refused for 60-ft. property about one year ago. Owner now must have cash and we can deliver for

$42,000

270 foot frontage on Friso Ave. 340 feet deep to alley. Joins City Harbor property, close to Catalina Terminal.

See

E. F. PETERSON
with
W. M. GARLAND & CO.
8th & Spring. FA. 3440.

WHAT have you for Hermosa Beach property? J. R. KIBLER, Rm. 1206, 112 W. 9th st., L. A.

Country Property

TEN A. grapes, 13 yrs., plenty of wood & good improvements, near Sacramento. Price $15,000, mtge., $10,000.

15 A. prunes, 4 grapes, 4 room house, garage, well, 3 miles from Modesto. Price $15,000. Will trade equity for property here. OWNER, box 782, Times Office.

DO YOU WANT A FARM CLOSE IN? Chino section, will grow anything from tomatoes to alfalfa, perfectly level, good water conditions, the best, buildings; consists of 110 acres, cash price $45,000, clear. Will trade for city.
E. LUNDEEN CO., TU. 7076.
316 W. 7th St. Suite 1102

80-ACRE DAIRY RANCH
NEAR RIVERSIDE
29 Head of Fine Dairy Cattle, 20 acres alfalfa, fine condition, 3 horses, 2 farrow Cows, All buildings good condition.
Telephone U. J. DIKE, TR. 6401.
W. J. RUEB CO., Inc.,
625 Union Bank Bldg.

$20 AC. homestead, well timbered. Consider equity improved or clear lot. Address M, box 15, Times Office.

4 ACRES in foothills, all improv., to exch. for inc. prop. or equity in dup. Address Z, box 236, Times Branch.

REAL ESTATE—
For Exchange

Lots

FOR EXCHANGE
I have for exchange clear lots in the northeast part of Pasadena for acreage or good business lot either northwest of Los Angeles or in Santa Monica, up to $100,000.
W. E. Gougar,
J. H. WOODWORTH & SON, Realtors,
300 E. Colorado st., Pasadena. Terrace 0218.

IF YOU have a good clear or slightly incumbered lot in good locality, will trade a beautiful piece of property close to Wilshire dist., bringing in $3500 per mo. Phone MILMORE, HE. 1111, J. M. CLOSE, 341 N. Western ave.

FOR trade, clear lots west of Culver City. Rise for builders. Want good resort dandy. Inv. Investigations. BARRY, 625 W. 9th. BR. 2816.

CLEAR 60x200, corner, Main nr. Vernon; $3,000, or trade for stores in So. Los Angeles or $15,000. BEN INGO, TU. 4376.

150x134, NORTON at 3rd. Income site with home. Will take 2 bungalows in trade. Will sell. Call MR. SACKETT, WH. 1185.

CLEAR lot E. Holly., $2750. Want bung. equity west side or what? 1885 SEVENTH AVE.

3 LOTS, 50x146, clear, & cash for Fresno R.D. or Beverly Hills home, or, to $15,000. GR. 2853. VE. 5116.

BUSINESS cor. good lot. Want dbl. bung. or duplex. Owner. GL. 7197.

Business Property

FOR EXCHANGE—Business property in good town near Los Angeles, well rented. Income $300 monthly. Price $35 ho. Will consider ranch or vacant property for subdivision purposes. JOHNSON & WILSON, P.O. box 411, Pomona, Cal.

NEW 5-family flat, 55 ft. corner. 1733 HAMPTON DRIVE, corner of Compton, Hollywood. Subject to $37,000 mtg. GL. 7197.

VERMONT ave. frontage near Beverly Blvd. 50x140. Good house, accept bungalow as part. DU. 5400.

Income Property

THE ONLY ONE
On W. 5th St., near this office, rarely ever hear of such a real sacrifice as this. This price heretofore was $35,000, vacant lots near by on same st. sold recently for $31,000. Owner will finance. 3 modern flat bldg., $27,000 full price. $12,000 cash, bldg., $ 7,000. In first-class condition, no vacancies, low rentals, show 10% net on investment, small amt. down on sale, part exchange considered. MR. GALLAGHER, Diluvel 8201. P. W. CHOATE, 2715 W. 7th St. Westlake-Wilshire Specialist.

WANT COUNTRY PROPERTY FOR beautiful new 12-room stucco court, 20 garages, tennis ct., 100x187 lot, fine section, pity, finished., $12,000 yr. income, owner can't manage, $40,000 cash, also car brick flats, block, 82x142 lot, $2180 income, pity, sacy., $25,000. Both in heart of Glendale. Ons or both for Imperial Sun Finance Bldg. Inspected by MR. MOTZKUS CO., Exc. Agts., 303 Security Bldg. GL. 4494.

FOR SALE OR TRADE

$40,000
Attractive 11-unit furn. court apts. Close in. Nr. tunnel, stores, schools, want good vacant or bus. inc. 1409 MICHELTORENA. 591044.

APARTMENT HOUSES
$240,000, income $40,000.
$150,000, income $24,000.
$105,000, income $15,000.
$ 85,000, income $10,000.
Take small lot or car as bal. mtg.
ERNEST A. BECKER,
703 So. Vermont.

3RD & CATALINA
20-RM. 4-STORY BRICK.
NEW APT. BLDG., $140,000.
$40,000, 1st. yr. MTG.
TAKE 2 LOTS FOR EQUITY.
MR. RYALS, TR. 5604.

REAL INCOME PROPERTY
Every one apt. in Hollywood. $1500. Terms or cash or will consider some trade. MR. POTTLE. GR. 2853.

1 DOUBLE 4-rms. each, value $11,500 clear. Want income of vacant business property. Will assume; have some cash. MURRAY REALTY CO., 902 Rives-Strong Bldg. TU. 1407.

CITY INCOME FOR EXCHANGE
FOR EQUITY
SANTA FE LAND CO.,
6331 HOLLYWOOD BLVD. COR. HUDSON AVE., HOLLYWOOD.

BEST offer, cash or trade, takes $16,000 equity in 4-flat bldg., blk. of Washington Blvd. and Hoover. Owner, 1414 S. Hoover. Invest. Realty Co., 6210 Hollywood Bl. GL. 6202.

$700,000 INCOME PROPERTIES
Want clear, some cash, for equity. Brokers submit. L. E. PRUNIER, Realtor, 1000 Pacific Bldg. L. A. VA. 8116. MI. 3070.

APARTMENT house paying well. Will exchange $40,000 equity for clear property.
RALPH H. MOORE REALTY CO.
208 Lane Mtg. Bldg. TRinity 8371.

HOLLYWOOD INCOME
$75,000 trade, rents $7,200. Rent. at $9,600. Exchange to $50,000.
SIMPSON & CHILDS, 453 S. Spring

MAKE OFFER FOR $7000 EQUITY in 2-story brick bldg., Pasadena car dist. Will accept clear property or good paper in trade. EM. 5065.

EXCH. beaut. 4-flat bldg., New Hampshire & Hoover, for residence. Owner, address M, box 42, Times Office.

15-RM. apt.-house bldg., furnished, close in, rents and exchanges for smaller clear to $18,000. WOODWARD, DR. 4628.

16-RM. dup., 2810 A Budlong, $11,500. Or will get $7,000 cash for $9000 equity in modern suburban. GL. 2897.

LARGE 16-room new duplex, Beverly Hills, $17,500 for city or country home. CR. 1-1-1-1.

BEAUT. apt. bldg., center of Hollywood, large income, equity for good T.D.'s at par. Owner, BR. 1488.

HOLLY. dbl. bung. 6-rm. stucco, $12,500. Want lot or bung. to $7000. Will pay or sell equal payment. GR. 0569.

$8500 EQ. in 6-rm. dble. bung. Wilshire. Want lot or bung. GR. 8062.

$13,500 EQ. in 4-flat; exch. for lower Wilshire. Owner, 1414 S. Hoover.

COURT, $31,000, trade $9000 to $11,000. Sell $2 Own. 101 S. Ave. 56.

TRADE extra nice 14-rm. dup. for good local prop. Builder. FI. 6717.

DOUBLE bungalow, Alhambra. Take clear lot part payment. TU. 4904.

Suburban Property

2 ACRES corner blk. S. Rosecrans Blvd. and Pioneer. Clear. Trade for A. or vicinity. Owner, TU. 4546. 3014 S. Berendo.

FINE dbl. bung. Cheap. Want small A. A. or beach home. 1317 W. 41ST PL. VE. 2786.

Beach and Harbor Property
WILMINGTON HARBOR

SACRIFICE

Buy for profit or use

$10,000 refused for 60-ft. property about one year ago. Owner now must have cash and we can deliver for

$42,000

270 foot frontage on Friso Ave. 340 feet deep to alley. Joins City Harbor property, close to Catalina Terminal.

See

E. F. PETERSON
with
W. M. GARLAND & CO.
8th & Spring. FA. 3440.

WHAT have you for Hermosa Beach property? J. R. KIBLER, Rm. 1206, 112 W. 9th st., L. A.

Country Property

TEN A. grapes, 13 yrs., plenty of wood & good improvements, near Sacramento. Price $15,000, mtge., $10,000.

15 A. prunes, 4 grapes, 4 room house, garage, well, 3 miles from Modesto. Price $15,000. Will trade equity for property here. OWNER, box 782, Times Office.

DO YOU WANT A FARM CLOSE IN? Chino section, will grow anything from tomatoes to alfalfa, perfectly level, good water conditions, the best, buildings; consists of 110 acres, cash price $45,000, clear. Will trade for city.
E. LUNDEEN CO., TU. 7076.
316 W. 7th St. Suite 1102

80-ACRE DAIRY RANCH
NEAR RIVERSIDE
29 Head of Fine Dairy Cattle, 20 acres alfalfa, fine condition, 3 horses, 2 farrow Cows, All buildings good condition.
Telephone U. J. DIKE, TR. 6401.
W. J. RUEB CO., Inc.,
625 Union Bank Bldg.

$20 AC. homestead, well timbered. Consider equity improved or clear lot. Address M, box 15, Times Office.

4 ACRES in foothills, all improv., to exch. for inc. prop. or equity in dup. Address Z, box 236, Times Branch.

FINANCIAL

TO LOAN—
Real Estate Improvements

QUICK ACTION
FREE APPRAISAL
5½, 6, 7% LOANS
FROM 5 TO 10 YEARS
STRAIGHT OR MONTHLY PYMT. PLAN BLDG. LOANS OR
WE REFINANCE YOUR PRESENT MTG. OR TRUST DEEDS. PRIVATE MONEY
SCHNEIDER MTG. CO.
6665 HOLLYWD. BLVD.
GRanite 6436.

QUICK ACTION
FREE APPRAISAL
LOWER RATES ON MONEY

WE MAKE HEAVY LOANS ON HOMES, DUPLEXES and FLATS

"NO MONTHLY PAYMENTS"

WM. M. WOLPERT MTG. CO.,
1017 Rives-Strong Bldg., 9th-Spring
TRinity 2169

WE LOAN
OUR OWN MONEY
ON REAL ESTATE
NO COMMISSION, QUICK ACTION

BUILDING LOANS

JOHN M. C. MARBLE CO.
810 STOCK EXCHANGE BLDG.
649 S. SPRING.
TELEPHONE MEtro. 1555.

NEW LOW RATES
5-10-15 YEARS
Loans on well improved Real Estate in Los Angeles and vicinity.

PROMPT APPRAISALS

ORANGE COUNTY BOND AND MORTGAGE CORP.
415 Pershing Sq. Bldg.
Long Beach Office
203 American Ave.

LOANS ON HOMES

5% to 8% depending on the amount desired. $3000 and up. Also building loans.

W. ROSS CAMPBELL COMPANY
712-14 S. Spring St. TRinity 9311.

WE ARE LOAN CORRESPONDENTS
FOR THE PROVIDENT
MUTUAL LIFE INS. CO.
5% AND 5½ MONEY.
THE JOHN M. C. MARBLE CO.
639 SO. SPR

APARTMENT HOUSES—
For Sale, Ex., Lease Wanted

For Sale

BEAUTIFUL 46-ROOM APT.-HOUSE IN EXCLUSIVE DISTRICT; JUST OPENED. RENTED 100%. EXCLUSIVELY FURNISHED; FURNITURE CLEAR. PRICE INCLUDING $12,000 WILL SELL AT $46,000 EQUITY OR TRADE FOR A HOTEL OR APT.-HOUSE. PHONE OWNER, 4364 OR 6M. 6246.

NEW apartment, brick building, in Wilshire-Hollywood district, 12 rms. to lease at $12.50 per room. Ready for occupancy in 30 days. Call Trinity 2501.

For Lease

WOODWORTH
FURNISHED APARTMENT BLDG.
Close to Maryland Hotel. 3-story, furnished brick apartment-house, with twelve single apartments, splendid chance to get long-term lease at reasonable rental. See Mrs. Catlin, evenings. F. O. 4240.
J. H. WOODWORTH & SON, REALTORS
200 E. Colorado st. Pasadena, Terrace 0218.

BUSINESS INVESTMENTS—
All Kinds

WANTED
ONE OR TWO BUSINESS ASSOCIATES WHO WILL INVEST $75,000 CASH AND BECOME EQUAL % OWNERS WITH THE MAKING OVER 17,000 ACRES OF THE FINEST ALFALFA AND DAIRY LAND LOCATED NEAR FRESNO. ALL RIVER BOTTOM, DEEP, SANDY SILT LOAM, FLOWING ARTESIAN WELLS DEVELOPED OVER THE ENTIRE ACREAGE. PROPOSITION TO RESELL IN QUARTER-SECTION LOTS AT AN AVERAGE PRICE OF $125 PER ACRE. 1,000 ACRES OF PROPERTY WILL NET 100% AND WILL SELL OUT IN 18 MOS. DEFERRED PAYMENTS RUNNING OVER A PERIOD OF 10 YEARS. A TRUST WILL BE FORMED THAT WILL SAFEGUARD ALL INTERESTS. THIS PROPOSITION FOR PRINCIPALS ONLY. ADDRESS P. O. BOX 431, STATION C, LOS ANGELES.

ASSOCIATE; Hollywood, opportunity, dealing with movie stars & producers, no exp. nec. If energetic and able to stand prosperity. Estab. 4 yrs. and compelled to enlarge bus. Now netting approx. $16,000 yrly. and can be doubled and trebled with right party. Man or woman. References, a willingness to work and $4000 required, with some terms to responsible party. 6447 SUNSET BLVD.

FINANCIAL OPPORTUNITY — The patentee of a new staple commodity of great merit is having a limited number to subscribe for the organization of a manufacturing company. For particulars, address M. box 220, Times Office.

WANTED—5 PEOPLE WHO CAN INVEST $500 to $1000 to assist in forming a subsidiary company; 2 dividends paid on this investment; full particulars given. Address BOX 128, Times, Long Beach.

PROMOTION—Refined lady or gentleman with means to assist me in promoting a patent of unusual merit. I have exp. and mention. Address M. box 39, Times Office.

A SMALL cash investment with or without your services, in a business netting 75%. We must expand. 1601 S. GRAND.

WANT man to invest $10,000, $25,000 in copper leaching enterprise. Address M. box 196, Times Office.

FOR sale, moving picture theater, tayloy system. $20,000. Address E. box 364, Times Branch.

100% PROFIT in 6 mo. Make me prove this investment. $300 to $1000. Address Y. box 245, Times Branch.

$1500 INVESTED will pay 10% per mo. For particulars call 549 S. Spring. Ask for McGUIRE.

INDUST'L business opening, $10,000. (Net you $4000 mo.) 291 Grant Bldg.

BUSINESS OPPORTUNITIES
Of Many Kinds

Miscellaneous

"SON AND FATHER, INC."

GET DAD TO START YOU IN BUSINESS. Your Bank Yard can earn for you from $50 to $100 monthly. We pay cash for all For Rabbits raised by you from our Foundation Stock. GOLDEN WEST FUR FARMS, City Office, Edw. Dreyer's mgr., 1165 S. Bdwy., L. A. Ranch, 149 E. Duarte Rd., Arcadia.

MANAGER WANTED
RETAIL AND JOBBING BUSINESS. One of largest factories of Portland, now opening branch in Los Angeles to retail and job its complete line of gasoline lighting, heating & cooking devices, wants manager. Must invest $10,000, which will be secured by So. Calif. real-estate mortgage. Position carries salary $5000 yearly plus bonus. Very highest references given and expected. Address M. box 215, Times Office.

FOR SALE, a well-established business consisting of first-class restaurant, delicatessen, fruits, vegetables, candy, soft drinks, etc. Will give full particulars to interested parties. This is a real business which means money or financial responsibility. Others please do not waste my time. Box 84, MISSION BEACH, SAN DIEGO, CAL.

$2000 TO be expended on drilling expenses secured on large interest in 1000 acres perfectly proven oil land in best part New Mexico. Derrick drilling outfit and complete equipment already fully financed, operations to begin immediately. Apply, write to or see H. GILMER, Herman Asts., 1148 S. Flower, bet. 10 A.M. & 2 P.M. & 6 & 7 P.M. Phone MU. 6232.

SAVE over $1250 equipment for preparation of salted peanuts, pop corn, meat tenderizer, confec. etc. Need active partner with $700 to $1000 cash. No triflers. Ready to shoot now. 2 busy corners already leased. 1747 WEST SLAUSON AVE.

SOFT drink and lunch stand in merry go-round bldg., Redondo Beach Pier. Ideal for man and wife. All equipment, long lease, $1000. Apply M. CLARK, Orange Lunch, 109 S. El Paseo, Redondo Beach.

CAFE in one of the best locations in Glendale, fully equipped in every way. If you are looking for a good cafe, get in touch with us. F. R. WILSON.
1820 S. San Fernando Rd. Glendale

SACRIFICE
MY $1000 beneficial interest in land syndicate that should pay three for one operating 3 yrs. Price $1500.
BOYER
TR. 8021. 500 Sun Bldg.

EXPERIENCED poultryman to take charge and develop large poultry farm; must make investment with us. Salary satisfactory to the right man. C. W. Leeche, 319 Herd Bldg., L. A. Phone V. A. 6116.

WANT party with $3000 cash to take half interest in apartment house furnishings & lease and manage same. See Mr. Gregory with Mr. LANGER & CO., 842 Pacific Mutual Bldg. TR. 2911.

VALUABLE information can be given about a certain mine in Mexico, by ex-foreman. For particulars & appointment, call AN. 1342, call at office, 5921 WHITTIER BLVD.

CAPITAL FOR FINANCING—
If you are planning to organize a company or sell stock, see HITCHCOCK & Assn. (Estab. over 6 yrs.) 711 Hill, Knick. Bldg. 6th & Olive.

WAFFLE, lunch and soft drink stand on approach to pier. Meal for man and wife, $1000. Apply E. M. CLARK, Orange Lunch, 109 S. El Paseo, Redondo Beach.

SAN DIEGO business good. I specialize in sale of hotels, apartment-houses, business opportunities. For information best buys, write D. F. HOLT, 846 Sixth, San Diego, Cal.

A LARGE 4-acre nursery with 100,000 plants on 6200 Washington Blvd. in Culver City, by owner, price $5000. A good chance for the right party. Call grounds.

AUTO trucking business for sale or trade for real estate, two first-class trucks and trailers, abundance of hauling. A real buy. Address L. box 225, Times Office.

AUTO SERVICE STA. PARTNER. Very small inv. req. Will teach bus. to worker. Good money maker. 1231 S. HOBART.

ASSISTANT, plans, estab. Holly'd bus., $100 wk. to start, no exp. nec., if reliable; small inv., fully secured. 6743 HOLLYWOOD BLVD.

TEXTILE bus., mfg. novelties, silk scarfs, handkerchiefs, etc. Receipts $3000 mo. Price $8000. 1065 S. GRAND.

FOR sale, well established dress making business, centrally located. 1st class trade, already established. 222 SPURGEON BLDG., Santa Ana.

ESTABLISHED furniture finishing & lamp mfg. business. See M. C. MILLER, 227 W. 12th st., Los Angeles, Cal.

TRAVELING east with product, visiting all large cities in U. S. and Canada. Would like to handle side line. GL. 8234.

PARTNER in pleasant outside bus. Good money makers. Small invest. req. 1231 S. HILL ST.

ASSISTANT, pleasant set. Hollywood bus. No exp. nec. if wrkr. $100 wk. to start. Small inv. 6547 SUNSET.

WANTED—Party with $10,000. Will give interest & security in ground & building. Apply 218 TAFT BLDG.

GROCERY store for sale, 15510 Sherman Way. Address T. B. Turner, 7241 Baird ave., Reseda, Calif.

WONDERFUL patented toy, every boy wants. Requires more capital. 715 PERSHING SQ. BLDG.

BUSINESS OPPORTUNITIES
Of Many Kinds

Miscellaneous

AN EXECUTIVE TO HANDLE FRUIT LAND OF ESTAB. PAYING BUSINESS. MUST BE ABLE TO MEET PUBLIC. DRAW $80 WEEKLY & ¼ PROFITS. TOO LARGE FOR 1 MAN TO HANDLE. W. HOLLYWOOD AND BEVERLY HILLS TRADE. $2500 REQUIRED. BANK REFERENCES. 8029 SANTA MONICA BLVD.

$2000 SHOULD MAKE
$25 DAILY
AS A PARTNER
SILENT OR ACTIVE
In a going manufacturing plant in Hollywood. Unlimited demand. No competition. Address G. T. CO., 1233 N. Highland ave., Hollywood, Cal.

GOING to the country, "no foolin'" have 2 stores handling drug sundries, confection, cigars, etc. Fully equipped; fountain, booths; furnished apts., good lease; either or both for sale or might consider trading for country hotel, resort or auto camp. 3907 WALL ST.

PARTY WITH $500 TO JOIN ENTERPRISE REPRESENTING NATIONALLY ADVERTISED LINE OF PRODUCTS. INVESTMENT FULLY SECURED & BUSINESS IN OPERATION. ADDRESS M. BOX 86, TIMES OFFICE.

OPENING a meat market? Have complete outfit, good as new, less than half price. Small payment, easy terms. W. F. LAWRENCE, Gen. Delivery, Compton or Long Beach Blvd at 49th st. Lucky Stop Cafe.

FOR sale or exchange for a high class lot or good home, an old established tailoring & haberdashery of 15 yrs. Shown by appointment only. Call HE. 1561 eves. & mornings.

LIGHT mfg. Other bus. req. nec. Easy work, big profits, 3 men busy filling orders, books open. TERMS. Better see HARMAN, 2328 W. Wash

LIGHT mfg. plant, on account of death, at a bargain. Ph. DE. 5413.

In Alphabetical Order

ADJUSTMENT & Collection Bureau. Large clientele. Earn $100 weekly, which will increase after summer season. Disagre. of partners makes immediate sale necessary. $2000 cash. Address Z. box 248, Times Branch.

AUTO PARK, 3 yrs., straight lse., can net $350 mo. above all exp. No bonus to pay. Bring 1st and last months' rent. Will give you possession. Bargain. Call 813 W. 6.

AUTO battery shop partner wanted, no exp. nec. if mechan. incl. Net $200 mo., each. Small invest., fully secured. 5547 SUNSET BLVD.

AUTO SHOP, busy section. Shows a profit of $800 mo. Look this over for only $4250. Call 124 W. 4, R. 403

AUTO service station partner, no experience necessary if wkr. Net $10 day ea. Small inv. 6847 Sunset Blvd.

AUTO PARK; LONG LEASE
449 TOWNE AVE., L.A.

BAKERY, 2 FINE RETAIL BAKERIES, 1 clearing $150 week, another $100, both in pay roll districts. Good reasons for selling. ROBERT J. STEEN CO., 374 SO. L. A. ST.

BAKERY location, next to drug store and busy mkt. Ph. ML. 8503.

BARBER shop, 2 chairs, full price $150 cash. 1401½ S. FLOWER.

BARBER shop, first-class, lease, 6435 FOUNTAIN AVE., South Hollywood

BAR, LUNCH & FOUNTAIN
Fine location, long lease and good business. On account of sickness and disagreement this place will be sold cheap, with some terms.
THE ALLGOOD, 1106 N. Western

BATTERY & IGNITION SHOP
A new super service sta. Ideal location. No competition. High class neighborhood & big commercial business, 4 yr. lease with option on 3 yrs. more located at 2518 Beverly Blvd. Inventory about $1500. CONKLIN & WILLIS at WH. 2787.

BATTERY & ignition complete equipment, $325 cash, any part of stock at invoice. 7151 Santa Monica Blvd.

BEAUTY SHOP, ABSOLUTE VALUE KNOCKOUT LOW THROUGH STEADY CLIENTELE. HI CLASS Complete equipment. Called East. $7618 GENUINE ACT AT ONCE. First REAL OFFER GETS PRIZE. VE. 5299.

BOOK store, stationery, office supplies, toys & cigars. Est. over 20 yrs. Best loca., in ill health forced sale. 118 S. Pacific ave., Redondo Beach.

BUTCHER wanted, to finance his own dept. in small new grocery. Address M. box 52, Times Office.

BUTCHER shop for rent or lease, $30 mo. 4405 N. Huntington Dr. CA. 4300.

CABINET & carp. shop, ¼ int. Est. 4 years. Need help. Small inv. 3611 S. MAIN.

CAFE & FOUNTAIN, complete, all new, white enameled, 26 ft. back bar, mirrors, 22 ft. birch top counter, white enamel booths. Seats 50. 10 yrs. lease, $100 mo. $1400 handles. Opposite Manual Arts High School. 4124 S. VERMONT AVE.

CAFE, $200 CASH will put you in possession of my 20-stool cafe, making money. Balance out of monthly profits. See this today. BARGAIN! 1526 Cahuenga ave. (Hollywood.)

CAFE, 1st-class, best location in Hollywood. Right place for right man. To begin immediately. Apply, write to or see H. GILMER, Herman Asts., 1148 S. Flower, bet. 10 A.M. & 2 P.M. & 6 & 7 P.M. Phone MU. 6232.

CAVE over $1250 equipment for preparation of salted peanuts, pop corn, meat tenderizer, confec. etc. Need active partner with $700 to $1000 cash. No triflers. Ready to shoot now. 2 busy corners already leased. 1747 WEST SLAUSON AVE.

CEMENT business for sale, long established, paying, owner has other interests which take his time. Tms. CARL K. AHRENS, 7911 Clinton St. Ph. WHitney 8383.

CIGAR stand next to large garage, Dalton, Rent $15. Clears $175 mo. Old estab. I must sell this owing to sickness in family. $400 for all or will give terms. See me at stand, 5454½ S. GRAND AVE.

CIGAR stand & magazines in best stage depot in L. A. Doing wonderful bus. Price $2250, terms. Positively clears $1000 mo. Trial given to prove business. 1065 S. GRAND.

CIGAR STAND, $275. 5171 Hollywood Blvd., money maker for lady or gentleman. Long lease, $20 rent.

CIGAR stand, sales $35 day. Pr. $600. Mgr. 4457 Wilshire Bl., 20% Int. Req.

CIGAR & soft drink stand doing the bus. See this first. 127 E. 5TH ST.

CLEANING plant wanted. Must be modern and fully equipped. Give price, terms, etc. in first letter. All answers confidential. Address Z. box 416, Times Branch.

CLEANING & PRESSING, good loc. San Fernando. Well-paying. Sell part, $1000. Small inv. Equip. Merch. Inv. Co., 124 W. 4, R. 427.

COFFEE shop, can be used as tea room, doing $1500 monthly. Just newly decorated, very attractive. Seats 56. University and Theater. High class clientele. Established business. Owner in theatrical business. $1000, terms or terms. 4410 MELROSE AVE.

CONFECTIONERY and soda fountain and lunch, doing good business. Having to leave, will sell cheap. 2106 W. JEFFERSON.

CONFECTIONERY, fountain & lunch fine location, good lease. 4808 W. WASHINGTON.

CONFECTIONERY, clears $200 monthly, price $850 cash; $400 down; rent $50 Call 209 Delta Bldg. 626 SPRING.

CONFECTIONERY, clears $250 monthly; price $850; only $400 down; cheap rent. Call 209 Delta Bldg. 626 Spring

CONF. fts. lunch, cor. nr. schl., liv. rms., sac. for cash. 2627 W. 24th.

CONF., Cigar, mag., liv. rms., lse. Cheap, for cash. 2848 S. Vermont

CONFECTIONERY, 5 yrs., est. trade. Cent. shng. dist. 6113 S. Bdwy.

CONF., school store, inc. $150 month. Lse. $45 mo. 2 yrs. OL. 4715.

CONF., widow about to lose. Next to movie. Hurry. 1639 W. 7TH.

DELICATESSEN dept. in pub. mkt. Fully equipped. Real buy. Call 3230 Gatewood, or CA. 5744.

DENTAL office & well-established practice for sale at a bargain. Located in a prominent office bldg. For appointment phone TU. 2085.

DENTAL office & well-established practice for sale at a bargain. Located in a prominent office bldg. For appointment phone TU. 2085.

DRUG store, Hollywood location, all new, gumwood fixtures, 5-yr. lease. Rent $225 month. A moneymaker. 1311 WEST 6TH.

DRUG store, no fixtures or stock to buy. West Hollywood corner Haywoth and Santa Monica Blvd. OWNER, 1000 Laurel ave.

DRUG STORE, new soda fountain and fix., $40 mo. 4501 Sierra st. CA. 4306

DRY goods, grocery or a hardware for sale (will two.) all good, no hard stock, live town, population 1700. And growing, close to the beach. Fine climate. Cash only. Cheap 4 year lease. See owner, A. SIMPSON, Carlsbad, Calif.

DRY GOODS & NOTIONS
Bonsa, exc. store, good terms. Est. 4 yrs. Property for sale or exch. 5-r. in rear. Con. bldg. 871 BAKER AVE., Bell.

BUSINESS OPPORTUNITIES
Of Many Kinds

In Alphabetical Order

DRY GOODS & MEN'S FURNISHINGS—This is a good store, long established in a good nearby town, invoicing around $18,000 and the owner will take about half in property, providing it is worth the money asked. Will not be hard to deal with.
W. S. RATTRAY & CO.
600 Title Ins. Bldg. 5th & Spring.

DRY goods, new stock, fine lease, invoice, 1409 MONTANA AVE., Santa Monica.

ELECTRICAL business, store for rent in thriving district, selling above. Ph. WH. 0367 or call 5215 W. ADAMS.

FEED, FUEL supply. Sacrifice for quick sale. Good lease, living quarters. 2847 W. PICO. EM. 9955.

FRUITS & vegetable stall. No dull season here. In largest market. Not a new experiment, but well established. Widow must sell, too much for her. Phone YOrk 2985.

FRUIT and vegetable stand in fast growing grocery with list of regular customers; low rent; no bonus; good fixtures. Free delivery. 3554 W. 54TH ST.

FRUIT stand, busy mk. No comp. Rent $20. Sell today $275. 5725 S. Hoover.

GARAGE, fully equipped, tow car, gas pump, repair shop, forty-car capacity, on busy street, rent $150 mo. Priced to sell. Will consider late model car or clear lot. 1234 E. 4th st., LONG BEACH, CALIF.

GARAGE, on 2 good blvds. Est. 8 yrs., long lse., cheap rent. Live proposition. Going away. 104 EAST SLAUSON AVE., Huntington Park.

GARAGE. High class, in Hollywood, good bus. 9 yrs. lse. Sub rentals help overhead. 647 N. BERENDO. OL. 2477.

GARAGE & battery station for lease in new super-service. Wonderful opportunity for good mechanic. Corner 124 ST. & FIGUEROA.

GARAGE, receipts $2000 mo. 70 car cap. MEYER, 453 Wilcox Bldg. 306 S. Spring.

GARAGE, $900 handles, 55 cars, Hollywd., Beyr. lse. Nets $400 month. WALLACE, 416 W. 8th. RM. 506-7

GARAGE for rent, in sup. sta., 40x70. Painting & top. S.E. Bdwy.-Slauson. Owner, 4375 S. BDWY. AD. 2391.

GARAGE, 20-car storage, fully equi. Long lse. Barg. 5427 S. Vermont.

GAS Sta., gaining approximately $500 mo. net. Can be greatly improved. Dissatisfaction among owners. Investigate & be convinced. One of the best loc. in city. Terms can be arranged. Come to location, 3108 S. FIGUEROA.

GAS STATION
Doing 17,000 gal. gas & 400 gals. oil per mo. Rent $125. Nets $400. Price $2750 & inv. $1750 down.
RICH, THE GARAGE MAN
606 CHAMBER OF COM. BLDG.

GAS super station, 4 pumps, stucco canopy, triangle traffic corner, 10-yr. lease, guarantee 420 gals. gas daily; 5c margin. Clears $450 mo. Other business forces sacrifice for only $2450. 1311 W. 6TH ST.

GAS STA. AVERAGE 18,000 GALS. & UP RICHFIELD GAS a month. 5½-year lease. Rental $140 month. Straight Tire shop pays overhead. 5425 SANTA MONICA BLVD.

GAS super, Richfield, Holly., 1000 gal. gas day, $1000 mo. net. Long lease. Fine location. 5033 W. PICO. WE. 1082.

GAS super station, 7 pumps, nets $725 mo. 20-yr. lease, low rent. Finest station in city $45500 req. 1311 W. 6TH ST.

GAS station, 5 visible pumps, mod. style, low rent. $2000 will handle. W. Broadway Mission Rd. OWNER.

GAS super station, 7 pumps, nets $725 mo. 20-yr. lease, low rent. Finest station in city $45500 req. 1311 W. 6TH ST.

GAS sta. & house at Summit of Boquet Canyon for rent. Desirable for one needing mountain air. WE.1138

GAS station lease, Pasadena, garage and auto accessories, 2 yrs. lease, $1500. Terms. LELAND, Phone Colo. 2102

GAS STATION sacrifice. Estate Force Sale. 1 sup. Close in, low rent. W. WEBSTER, 4903 S. Central.

GAS super sta. 2 pumps. 200 gals. day. Fine loc. Going away. 429 E. FLORENCE. Huntington Park.

GAS station, clearing $400 monthly. Price $2400. Only $1000 down. Call 209 Delta Bld., 626 Spring

GAS Station & super service for lease. On busy blvd. Comp. equip. Cheap rental. Owner, 3020 W. 6TH ST.

GAS sta., bldgs. equip. & stk., Ryan lease, S. Vermont, only $1750.00. Better see HARMAN, 2328 W. Wash

GAS station, Richfield gas, owner. 5760 Beverly Blvd. ½ blk. E. Vermt.

GAS Station & gar., 2 pumps, 2 yr. lse. 9402 Long Beach Blvd.

GAS station. $1600 handle. Take late 6-cyl. car. Cor. 27th & So. Park ave.

GAS STATION, SALE OR LEASE. TERMS. Owner, 3200 S. San Pedro

GAS super service station, good loc. Terms. 2600 Pasadena Blvd. Ph. Fra.

GAS sta. Gilmore, 2 vis. pump, reas. Address F. box 57, Times Office.

GENTS' FURNISHINGS & SHOES. $30,000 cash sales past year, all clean, up-to-date stock. Store fixtures will involce at $16,000. Cheap rental lease. See E. MIDLETON, 150 S. Thomas st., Pomona.

GROCERY store on best corner on Wilshire Blvd., Santa Monica. Doing good business, all cash. Owner wants to sell. Has other business, cannot handle both. If interested call Santa Monica 26148 or 25894.

GRO. & MEAT MKT.
Ref. plant. Sales $5000 mo. Never on mkt. before. Good lease, cheap rent. Present owner, 5 years. Some terms. 671 BAKER AVE., Bell.

GROCERY, clean prosperous $6000 stock & fixtures. Must go by Aug. 1. Close-in clean corner; very low rent. Doing $110 a day. Ph. AL. 3365.

GROCERY store & meat market. A1, no competition, best location in city. $1500 for fixtures, stock will invoice about $1000. 2630 S. PARK AVE.

GROCERY store, if you are looking for a sound investment that stands investigation, call 124 W. 4th. R. 412.

GROCERY, stock & fixts. $4500. Good lease. Stock can be moved. Will trade. 3411 Sunset Blvd. RO. 3109.

GROCERY store with gas station, long established, well paying. Owner selling. Alhambra 873-J-1.

GROCERY store with gas station, long established, well paying. Owner selling. Alhambra 1745-J-1.

GROCERY $335 includes Ford sedan. Must sell today. 1843 W. 11TH ST.

GROC., open front, 2 liv. rms. No competition. Sac. 4527 S. Vermont.

GROCERY, meat and veg., old estab. corner, with 5-rm. apt. Guar. $4500 mo. bus. Will sac. 4001 MONETA.

GROCERY & meats, cash bus. $2200 mo. Good lease. 2 liv. rms. 154 S. SANTA FE. Huntington Park.

GROCERS, save time! Get accurate, printed information free. All stores. Grocers' Fist. Co., 412 Bo. L. A. st.

GROCERY, fine store, liv. rooms. Rent $30; sales $45; worth $1400; take $1100 or inv. MAPLE AVE. & 82ND

GROCERY store, Sac. stock & fixt. $700 cash. $200 E. 82nd. TU. 5140.

GROCERY AND MARKET AT YOUR PRICE. 1734 E. FLORENCE AVE.

GROCERY, good fixt., nice neighborhood bus. REAL barg. 1573 W. 39.

GROCERY in housekeeping neighborhood. $950 takes it. 823-A S. Fig.

INN, in best location Cahuenga ave. Lease, cheap rent, best eqpt. 100% profits, clears $450 mo. See this wonderful buy. $2450, terms. 601 HIBERNIAN BLDG.

JOB printing, 2 presses, bargain. Address M. box 119, Times Office.

KIDDY shop, dressmaking & hemst. Liv. rms. Est. 4 yrs. 2005 S. Bdwy.

LUMBER yard, a business with great possibilities. Located in one of the fastest growing districts in Los Angeles county. Satisfactory terms. Address R. box 182, Times Office.

LUNCH & bakery fixtures. Very attractive. All ready to start bus. Low rent, good loc. Small payment down, balance easy. AT. 9014.

LUNCH, 12 stools in mkt. Lse. Rent $20, fine for couple. 4808 S. Vermt.

LUNCH rm., seats 24, ½ blk. 90 unit apt., Fercum thea. 3831 W. Pico

LUNCH ROOM IN MARKET FOR SALE. 5929 SUNSET BLVD.

LUNCH counter & cigar stand for sale cheap, owner. 1465 CENTRAL

MALTED milk and sandwich shop. Best location in Pasadena. Two-year lease. Everything new. Opened three months & doing excellent business. Owner must leave Aug. 15th. A genuine opportunity, $2500, half cash. Phone Terrace 9524, 34 E. Colorado, PASADENA.

BUSINESS OPPORTUNITIES
Of Many Kinds

In Alphabetical Order

MANFG. MAN, $15000, wanted (draw $250 mo.) 255 S. Broadway, R. 201.

MEAT MARKET FIXTURES
REFRIGERATORS, CONTINUOUS MEAT CASES. BARGAINS IN REBUILT USED BOXES & CASES. CITY REFRIGERATOR CO., 817TH & ALAMEDA. NU. 5480.

MEAT MARKET for lease, furnished. Fine location. Low rent. 6377 MELROSE AVE.

MEAT market for sale. Good loc. Rent reas. Price right. Ph. GA. 5146.

MEAT mkt. mod. fix., est. trade, going north. Pr. right. 4117 S. Hoover

NURSERY Bldgs. and bath house for sale, worth $500, for only $200; or can be leased with ground at a low rental; fine location in Hollywood. $20 can be cleared from street sales alone. Inquire at 5616 Santa Monica Boulevard. Holly. 0629.

NURSERY & florist business for sale at bargain. Call 2030 WEST PICO.

ORNAMENTAL IRON BUSINESS. Owner called East on account of sickness. Inventory about $7000. Address X. box 359, Times Branch

PARTNER—Only once in a lifetime will you be offered such a clean, wonderful partnership opportunity, in light manufacturing concern. Small capital required. Address Y. box 217, Times Branch.

PARTNER, want a business man with $14,500 to help me run my brass foundry. Clearing $3000 per mo. Have large accounts with some of best concerns in L. A. Cash to be used in business. 2506 S. Grand.

PARTNER wanted for first-class cafe; must be exp. and popular man for cafe business, prefer American, moderate capital required. Owner, Address L. box 58, Times Office.

PARTNER wanted with $4000, old-established business. Will show big results, $900 month drawing account. 239 N. Vermont bet. 8:30 & 10 a.m.

PARTNER active in established mfg. business, making high-grade line electrical goods. $3000 required. Investigation solicited. Ph. VA. 2617.

PARTNER experienced fruit man, small capital. Have best location on S. Western ave., low rent. 1747 W. SLAUSON.

PARTNER in mfg. 20,000,000 people in U. S. will buy in every home. Opportunity of a lifetime. $1000 req. MR. 3569.

PARTNER in est. light mfg., in or outside man; net $375 mo. each. ½ int. $1200. 544 S. Spring, R. 613

PARTNER wanted. Will sell ½ interest in garage, 20-car capacity. Fine opportunity. 1243 W. PICO ST.

PARTNER wanted, money making cap manuf. bus. Small investment. See Irving Turner, 805 S. L. A. ST.

PATENT AUTOMOBILE ACCESSORY Want partner. Has great merit, to look the gaff impossible for thief to steal etc. Mfg. for $6c. Retails $3.50. Thompson, 822 San Julian st.

Partner, big auto paint shop, nets $500 mo. No. 2 man. $1000 req. Bus. inv. Rt. party. 1847 Sunset Bd.

PHYSICAL culture operator wanted, to rent large front room in connection with health studio, a fine proposition for right party. WA. 1709.

POOL hall, 5 tables, nr. studios. Must sell. Real bargain. 5621 Melrose.

PRINTING office and stationery store. Suburban, established business. At a bargain. Terms. Address O. box 148, Times Office.

RESTAURANT, $250 CASH will put you in possession of my 20-stool restaurant, making money. Balances out of monthly profits. See this today! 1526 CAHUENGA AV. (HOLLY'D.)

RESTAURANT man, if we can show you a place in beach town clearing $300 mo., would you pay $1000 dn.? If so, see us. 601 Hibernian Bldg.

RESTAURANT, best buy on Pico, $45 daily, rent $75, lease $1100, $400 down. See it before you buy. 601 Hibernian Bldg. TU. 7647.

RESTAURANT. Clears $300 monthly. Price $1250, only $150 down, rest $40 mo. Call 209 Delta Bldg. 626 Spring

RESTAURANT in Central Hollywood, well equipped, for rent. HO. 9061. 1522 CAHUENGA AVE.

RESTAURANT, busy loc., estab. over 3 yrs. 910 W. 6TH ST. $1500.

RESTAUR. good bus., stands invest., seats 30, priced right. Liv. rm. Lse. $35 E. FIRST ST. Suit. for couple.

RESTAURANT, furnished, $45 mo. 1111 Norborne ave. Lomita, Calif.

RESTAURANT, terms or trade, Independence, Kans., good bus. 2069 E. 7.

RESTAURANT, paying good, busy blvd. Owner, 2021½ San Fernan. Rd.

SHOE shine parlor in Hollywood, established business; works three men. Cheap rent. Owner going East. See "Shorty," 7517 Sunset Blvd.

SHOE shop, ex-soldier, loss of eyesight reason for selling. DR. 4922

SHOP, pillow and lamp shades, beautifully furnished and decorated store. Excellent location, lovely stock on hand. GL. 6404.

SOFT drink stand, $200, good location. 2100 S. Olive.

STEAM, wash rack, grease pit, good bus. by owner. R. S. WIRT, 5720 S. Vermont.

TAILOR shop, press., clean. & repair. Low rent. 2727½ S. Vermont.

TAILOR shop with fixtures, good location. 1223 Central ave. AT. 6197

THEATER, $1500 bdls. 550-seat hse. Town $2500. Good loc. & good for $30 a day. Act quick.
Cloyd & Cummings, 813 Hill. R. 208

THEATER in city 4500 pop., only hs., will exc., owner sick, all clear & $4000 bdls., easy terms on balance. Address Y. box 447, Times Branch.

TIRE and vulc. shop, good location; estab. 5 yrs., fine income. Will give fair trial; might accept good car as part. 2111 W. JEFFERSON.

TIRE shop, fully equip., in super ser. Est. bus. $500. 5726 W. Wash.

TOY manufacturing, includes all dies, machinery & patent. Have been supplying DuTra stores. Owing to other interests, sell or trade for car. Sacrifice. See before it's too late. 124 W. 4TH. R. 403.

TOY and novelty store with fixtures for sale, $1000, if sold before Aug. 1st. Reasonable lease if interested. 1007 3rd street, Santa Monica.

VARIETY stock & complete set of new fixtures, mah. finish, for sale with or without lease; must sell after. E. F. PETERSON, BELL, CAL.

BUSINESS OPPORTUNITIES
Wanted

WILL finance & mfg. good patented specialty; heating, electric or house refrigerating devices pref. PATHO CO., 7400 Melrose.

WANTED—ALL CLASSIFIED ADVERTISEMENTS FOR THE SUNDAY TIMES MUST BE RECEIVED BEFORE 7:30 P.M. SATURDAY.

LEGAL NOTICES—
Bids, Proposals

TO ALL HOLDERS
OF FIRST LIEN SIX PER CENT GOLD BONDS, SERIES B, OF THE NEVADA-CALIFORNIA ELECTRIC CORPORATION

In accordance with the provisions of Section Twenty of the First Lien Indenture, between the Nevada-California Electric Corporation, a Delaware corporation, and the International Trust Company of Denver, Colorado, as Trustee, dated January 1, 1916, notice is hereby given that the Nevada-California Electric Corporation has by and legal action of its Board of Directors, has called for redemption and payment on October 1, 1926, all of the First Lien Six Per Cent Gold Bonds, Series B, dated October 1, 1926, maturing on their face on October 1, 1950, and secured by said First Lien Indenture dated January 1, 1916. In accordance with the provisions of said First Lien Indenture the holders of said bonds are entitled to receive the price of one hundred and three per cent of the face value thereof, plus accrued interest thereon to the redemption day, which amount will be paid at the office of the International Trust Company, Denver, Colorado, or at the office of Bankers' Trust Company in the City of New York, State of New York, when said bonds are presented there for redemption.

Accordingly, all holders of said bonds are hereby directed to present and surrender said bonds and unmatured coupons pertaining thereto on or after October 1, 1926, at the aforesaid offices or agencies of the Corporation, and receive the redemption price thereof as hereinbefore set forth. In accordance with the terms of said First Lien Indenture, said bonds will cease to draw interest after October 1, 1926, and the coupons for interest maturing subsequent to that date will be void.

By order of the Board of Directors.
THE NEVADA-CALIFORNIA ELECTRIC CORPORATION
By Lawrence C. Phipps, Jr., Treasurer.

Dated at Denver, Colorado, July 29, 1926.

ON and after July 23, 1926, I, Janet Scott, will not be responsible for debts contracted by the Palm Cafe, 2707½ S. San Pedro.

ON and after July 28 I will not be responsible for debts contracted by my wife. Signed G. W. Fairley.

BUSINESS OPPORTUNITIES
Wanted

BUSINESS INVESTMENT COMPANY
1311 W. SIXTH ST.
Est. 1906
If you want to sell your business for cash or secure a partner quickly and quietly, just phone DR. 6764 and our representative will call.
BUSINESS INVESTMENT CO.

CLEANING plant lease wanted with option to buy. Must be modern and fully equipped. Give price, terms, etc. in first letter. All answers confidential. Address Z. box 450, Times Branch.

IF you want to sell your business quickly & quietly, any size, call us. PACIFIC BUSINESS EXCHANGE, 724 W. 4th, R. 403. TU. 6776.

BUSINESS man with $16,000 wants paying prop. anywhere Cal. What have you? Address M. box 253, Times Office.

CALL MISS BURTON
FOR RELIABLE BUYS.
HO. 8439. HOHRER REALTY CO.

CASH paid for entire stores or any kind of merchandise. GR. 8494.

POLITICS

THE WATCHMAN

Trend of Political Thought and Action

BY THE SENTRY ON HIS BEAT

Likening Gov. Richardson to a bulwark against the "clamors of politicians, emotionalists and sentimentalists," Maj.-Gen. Joseph E. Kuhn, U.S.A. (retired,) strongly indorses the Chief Executive of California for a second term in office. The general's letter to the San Diego County Gov. Richardson Republican Club follows:

"As a new citizen of the great and growing Commonwealth of California I am naturally interested in the administration of the State government.

"I favor the re-election of Gov. Richardson for the reasons that he has made good in his pre-election promises and has conducted the business of the State honestly, fearlessly and efficiently.

"Sturdily and consistently resisting the clamors of politicians, emotionalists and sentimentalists, he has inevitably made some enemies. But for this very reason he should receive the loyal support of all citizens having the best interests of California at heart."

Maj.-Gen. Kuhn, although he says he is a new citizen of California, is not unfamiliar with California's civic affairs. He has served with the western department of the Army for a number of years and has had exceptional opportunities to study local conditions and needs. The general is a veteran of the Spanish-American War and commanded a division of the American Expeditionary Force in the late World War. He was formerly commander of Camp Kearney and at present is a member of the executive committee of the San Diego post, American Legion.

Campaign activities have been started by John B. Elliott for the Democratic nomination for the United States Senate at the primaries August 31. Headquarters for Southern California have been opened in the Biltmore, with I. G. Lewis in charge. Col. John P. Carter is chairman of the campaign committee for this section of the State.

Activities in behalf of Judge Frederick C. Valentine's campaign for re-election to the Superior Court bench is receiving the support of a large group of friends and acquaintances.

Under the chairmanship of former Judge Dana R. Weller, headquarters have been established at 909 Financial Center Building. 704 South Spring street, and already many calls from friends and enthusiastic supporters volunteering their services in furthering Judge Valentine's candidacy are being received.

Judge Valentine's campaign committee includes a number of the legal fraternity as well as representative business and professional men of Los Angeles city and county.

Women's Auxiliary No. 6, United Veterans of the Republic, of Sawtelle, has indorsed Joe Crail for the Tenth District Republican Congressional nomination. It was announced last night by Charles L. Bogue, Crail's campaign manager.

The fourth of a series of women's meetings at the Crail headquarters, Lankershim Hotel, during the primary campaign will be held today at